

Z180 Line Structure Replacement Project

Holderness and Campton, New Hampshire
Environmental Resources Map

Draft Map Set

Date: July 22, 2022

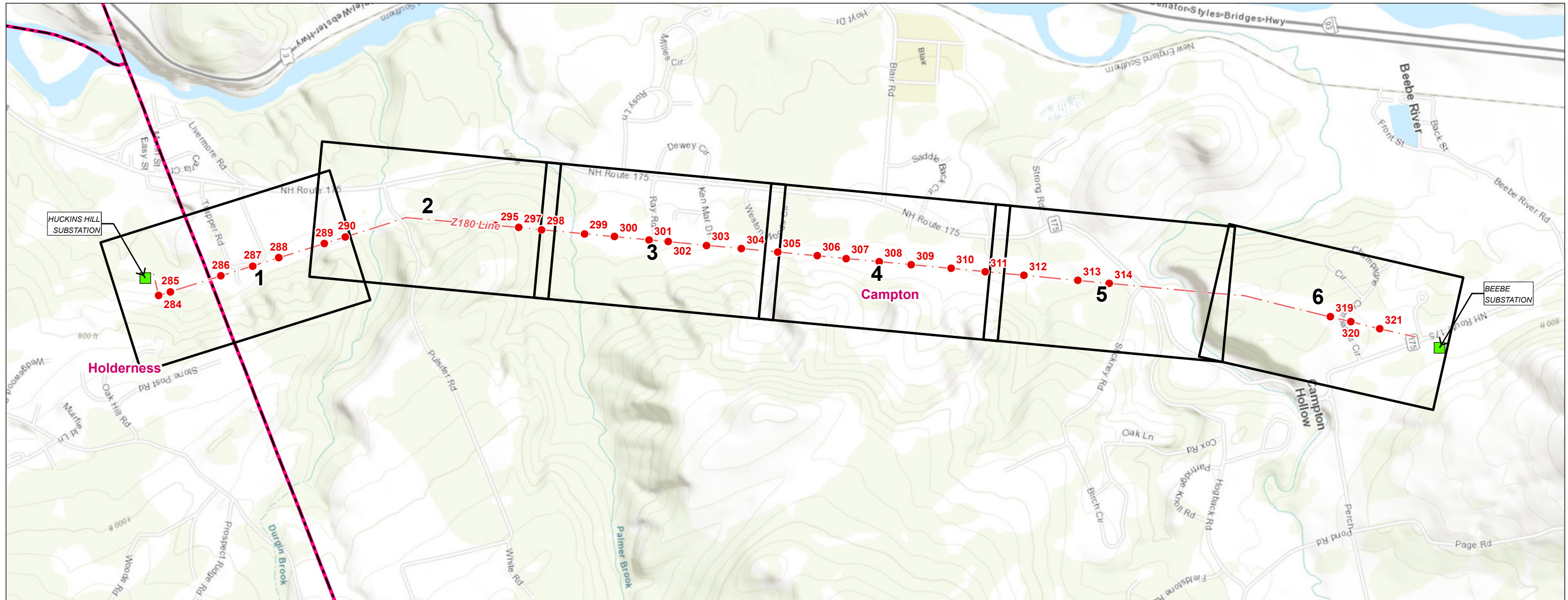

Legend

- Substation
- Proposed Structure
- - - Overhead Eversource Line
- Map Sheet
- Municipal Boundary

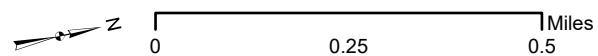

INDEX OF FIGURES

Title Sheet / Index Map
Map Sheets 1-6

NO.	DATE	REVISIONS

PREPARED FOR:
EVERSOURCE
ENERGY

13 Legends Drive
Hooksett, NH 03106

PREPARED BY:



2 Bedford Farms Drive Suite 200
Bedford, NH 03110

DRAFT - SUBJECT TO CHANGE

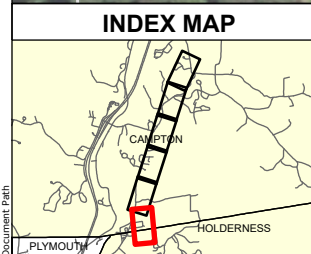
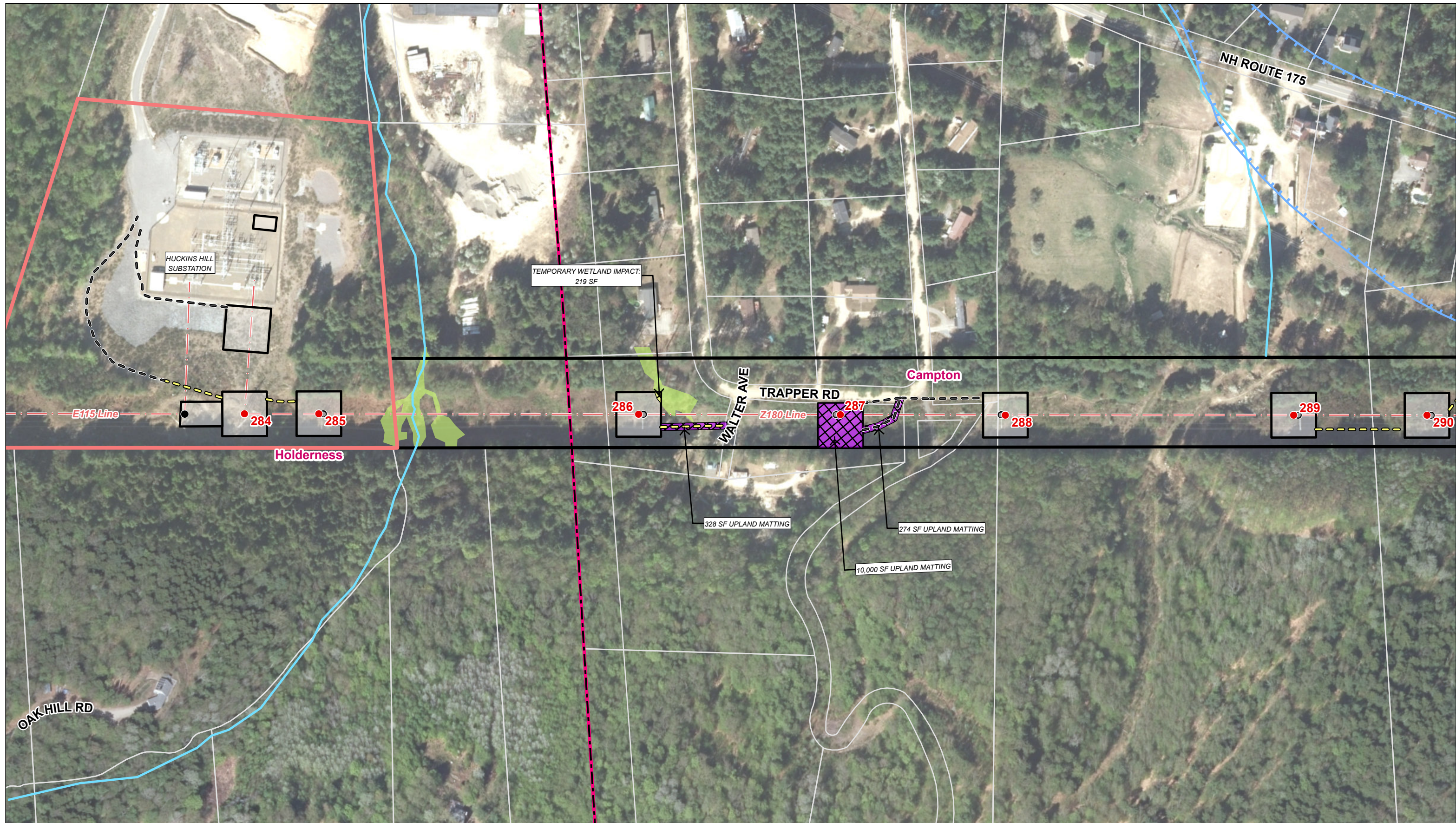

- Existing Structure
- Existing Structure to be Removed
- Proposed Structure
- Overhead Eversource Line
- Existing Right-of-Way (ROW)
- Existing Access
- Off-ROW Access Pending Rights

- Proposed Access
- Access Road to be Improved
- Delineated Intermittent Watercourse
- Delineated Perennial Watercourse
- Watercourse (not delineated)
- Field Delineated Wetland

- Temporary Construction Matting
- Upland Construction Matting
- WorkPad
- FEMA 100-Year Flood Zone
- NH Priority Resource Area Flood Plain Wetlands Adjacent to Tier 3 Streams

- Eversource Owned Parcel
- Parcel Boundary
- Municipal Boundary



1:2,400



EVERSOURCE
ENERGY

Z180 Line Structure Replacement Projects

Holderness and Campton, NH MAP SHEET 1 of 6

Date: July, 2022



DRAFT - SUBJECT TO CHANGE

NO.	DATE	REVISIONS

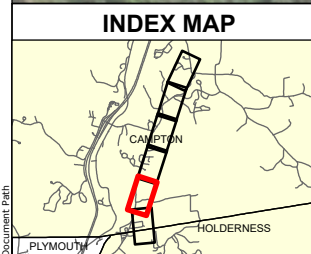
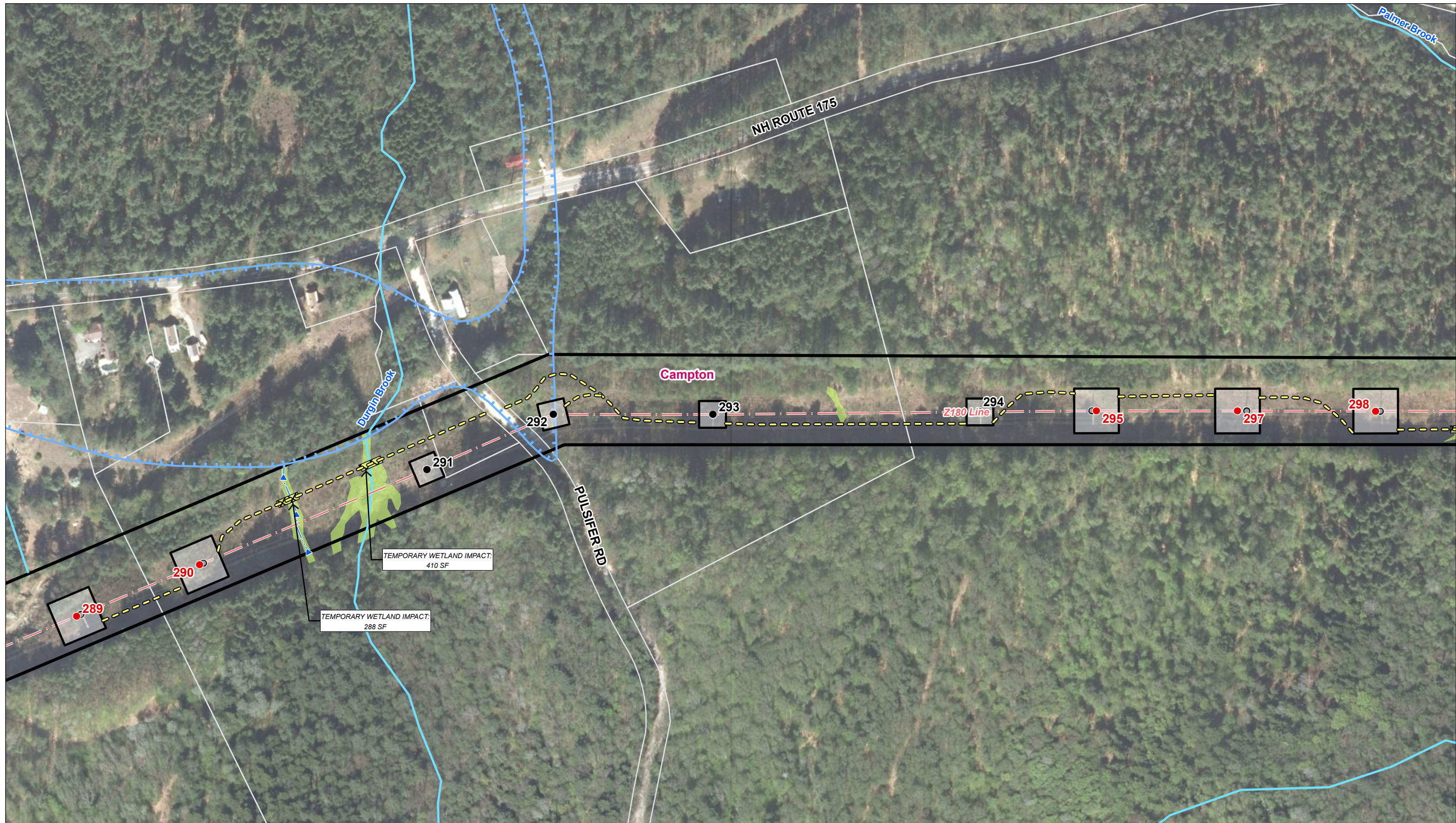

- Existing Structure
- Existing Structure to be Removed
- Proposed Structure
- - - Overhead Eversource Line
- Existing Right-of-Way (ROW)
- - - Existing Access
- Off-ROW Access Pending Rights

- Proposed Access
- Access Road to be Improved
- Delineated Intermittent Watercourse
- Delineated Perennial Watercourse
- Watercourse (not delineated)
- Field Delineated Wetland

- Temporary Construction Matting
- Upland Construction Matting
- WorkPad
- FEMA 100-Year Flood Zone
- NH Priority Resource Area Flood Plain Wetlands Adjacent to Tier 3 Streams

- Eversource Owned Parcel
- Parcel Boundary
- Municipal Boundary



1:2,400 Feet



EVERSOURCE
ENERGY

Z180 Line Structure Replacement Projects

Campton, NH MAP SHEET 2 of 6

Date: July, 2022



DRAFT - SUBJECT TO CHANGE

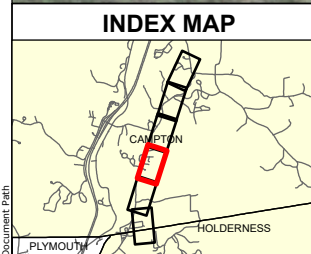
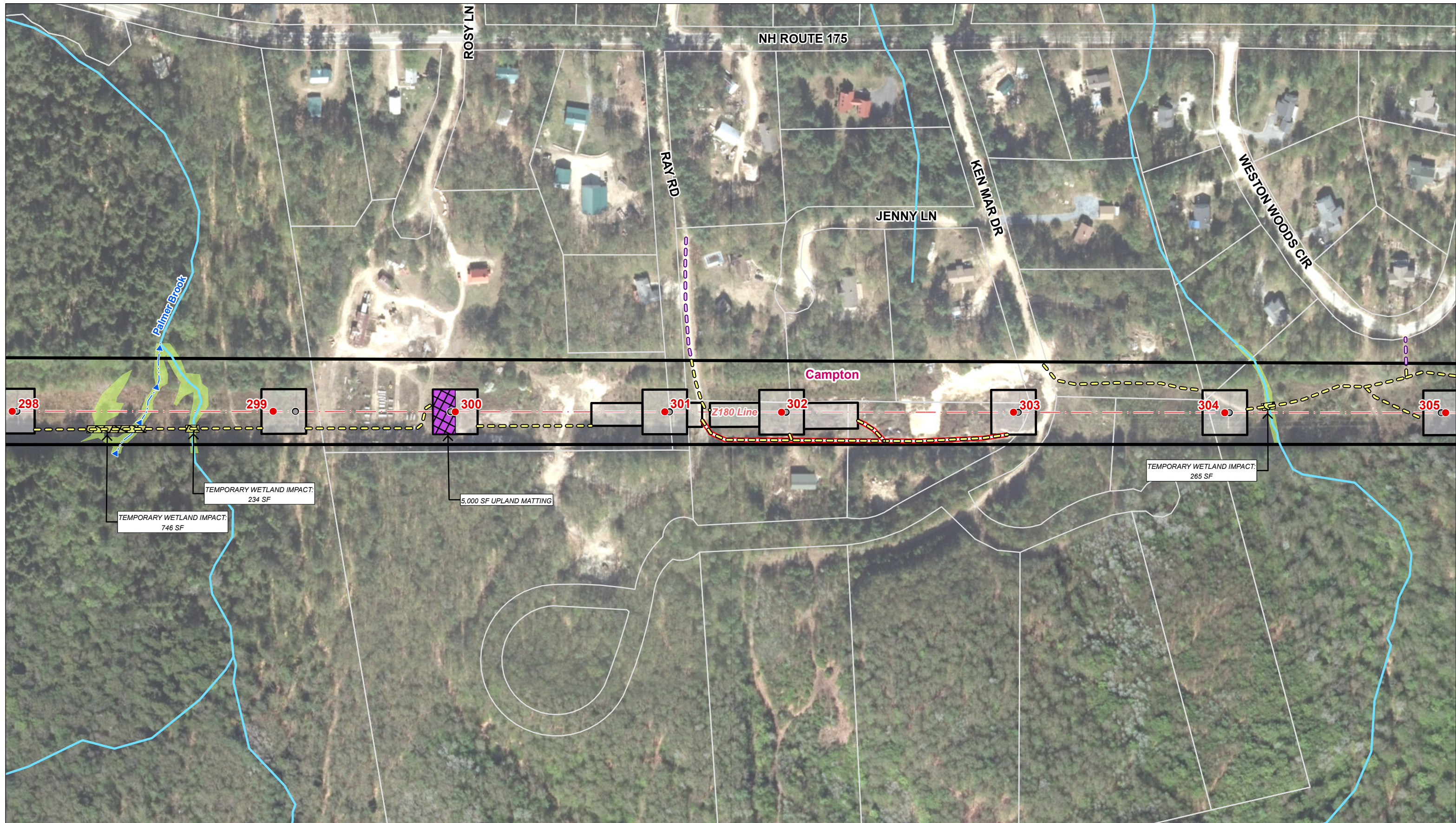

- Existing Structure
- Existing Structure to be Removed
- Proposed Structure
- - - Overhead Eversource Line
- Existing Right-of-Way (ROW)
- - - Existing Access
- Off-ROW Access Pending Rights

- Proposed Access
- Access Road to be Improved
- Delineated Intermittent Watercourse
- Delineated Perennial Watercourse
- Watercourse (not delineated)
- Field Delineated Wetland

- Temporary Construction Matting
- Upland Construction Matting
- WorkPad
- FEMA 100-Year Flood Zone
- NH Priority Resource Area Flood Plain Wetlands Adjacent to Tier 3 Streams

- Eversource Owned Parcel
- Parcel Boundary
- Municipal Boundary



1:2,400



EVERSOURCE
ENERGY

Z180 Line Structure Replacement Projects

Campton, NH

MAP SHEET 3 of 6

Date: July, 2022



DRAFT - SUBJECT TO CHANGE



TEMPORARY WETLAND IMPACT:
861 SF

TEMPORARY WETLAND IMPACT:
437 SF

TEMPORARY WETLAND IMPACT:
456 SF

TEMPORARY WETLAND IMPACT:
2,970 SF

Campton

308 ● Z180 Line

309 ●

310 ●

311 ●

306 ●

307 ●

305 ●

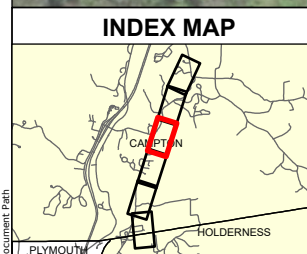

- Existing Structure
- Existing Structure to be Removed
- Proposed Structure
- - - Overhead Eversource Line
- Existing Right-of-Way (ROW)
- - - Existing Access
- Off-ROW Access Pending Rights

- Proposed Access
- Access Road to be Improved
- Delineated Intermittent Watercourse
- Delineated Perennial Watercourse
- Watercourse (not delineated)
- Field Delineated Wetland

- Temporary Construction Matting
- Upland Construction Matting
- WorkPad
- FEMA 100-Year Flood Zone
- NH Priority Resource Area Flood Plain Wetlands Adjacent to Tier 3 Streams

- Eversource Owned Parcel
- Parcel Boundary
- Municipal Boundary



1:2,400



EVERSOURCE
ENERGY

Z180 Line Structure Replacement Projects

Campton, NH

MAP SHEET 4 of 6

Date: July, 2022



DRAFT - SUBJECT TO CHANGE

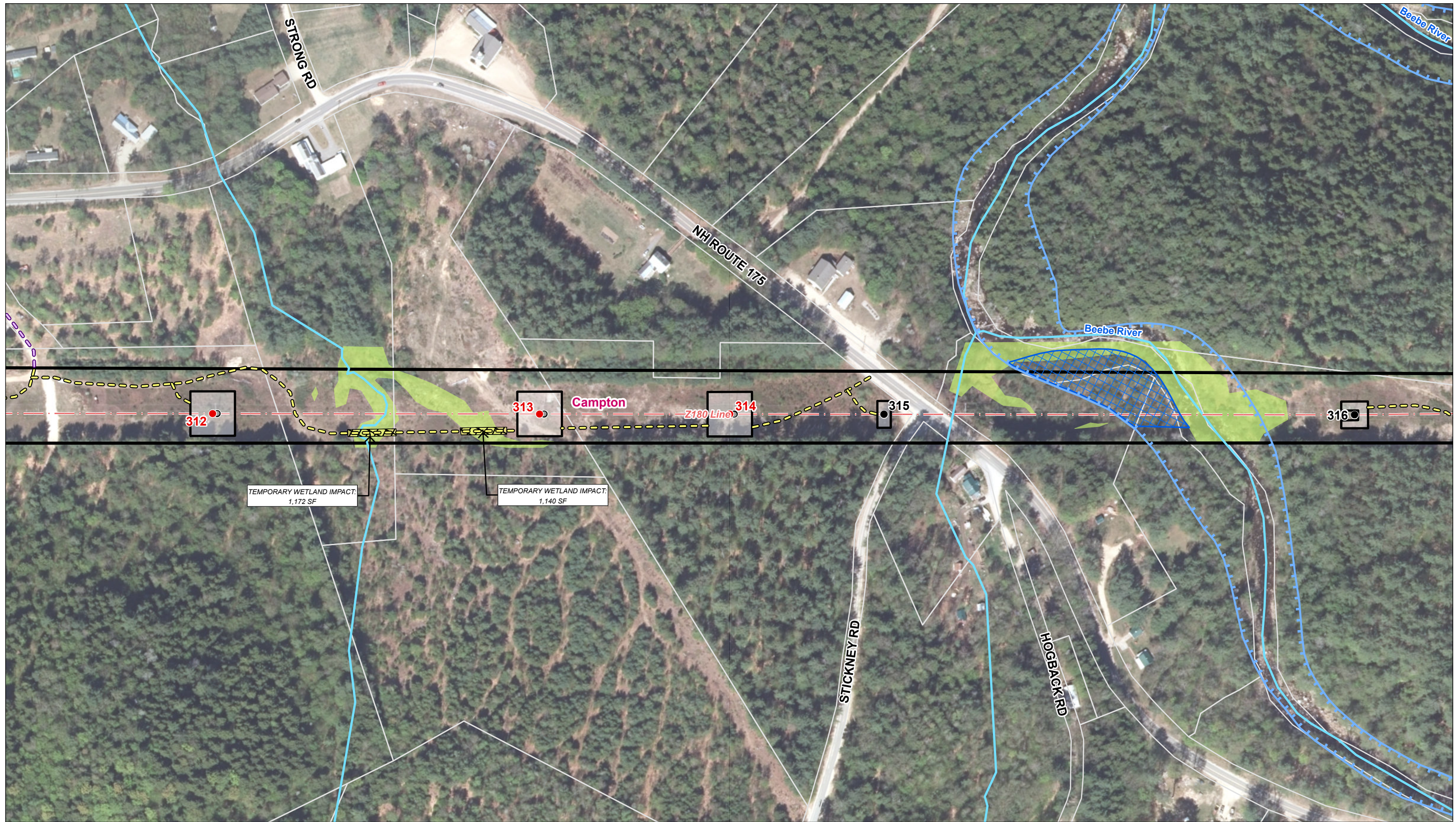

TEMPORARY WETLAND IMPACT:
1,172 SF

TEMPORARY WETLAND IMPACT:
1,140 SF

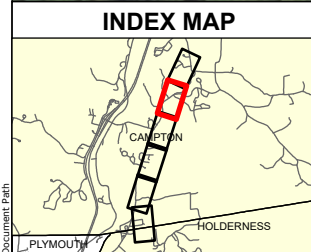

- Existing Structure
- Existing Structure to be Removed
- Proposed Structure
- - - Overhead Eversource Line
- Existing Right-of-Way (ROW)
- - - Existing Access
- - - Off-ROW Access Pending Rights

- - - Proposed Access
- Access Road to be Improved
- Delineated Intermittent Watercourse
- Delineated Perennial Watercourse
- Watercourse (not delineated)
- Field Delineated Wetland

- Temporary Construction Matting
- Upland Construction Matting
- WorkPad
- FEMA 100-Year Flood Zone
- NH Priority Resource Area Flood Plain Wetlands Adjacent to Tier 3 Streams

- Eversource Owned Parcel
- Parcel Boundary
- Municipal Boundary



1:2,400 Feet



EVERSOURCE
ENERGY

Z180 Line Structure Replacement Projects

Campton, NH MAP SHEET 5 of 6

Date: July, 2022



DRAFT - SUBJECT TO CHANGE

NO.	DATE	REVISIONS

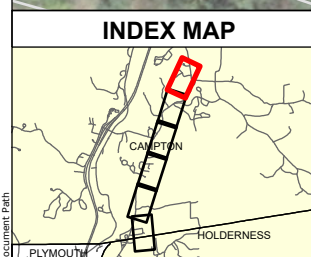

- Existing Structure
- Existing Structure to be Removed
- Proposed Structure
- - - Overhead Eversource Line
- Existing Right-of-Way (ROW)
- - - Existing Access
- - - Off-ROW Access Pending Rights

- Proposed Access
- Access Road to be Improved
- Delineated Intermittent Watercourse
- Delineated Perennial Watercourse
- Watercourse (not delineated)
- Field Delineated Wetland

- Temporary Construction Matting
- Upland Construction Matting
- WorkPad
- FEMA 100-Year Flood Zone
- NH Priority Resource Area Flood Plain Wetlands Adjacent to Tier 3 Streams

- Eversource Owned Parcel
- Parcel Boundary
- Municipal Boundary

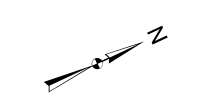

1:2,400 Feet



EVERSOURCE
ENERGY

Z180 Line Structure Replacement Projects

Campton, NH MAP SHEET 6 of 6

Date: July, 2022



DRAFT - SUBJECT TO CHANGE

NO.	DATE	REVISIONS