

# DRAFT

## X178-3 - Transmission Line Rebuild Project (Northern Segment)

Sugar Hill, Bethlehem, Whitefield, Dalton, NH  
Environmental Resources Map

DRAFT Map Set

Date: July 26, 2023

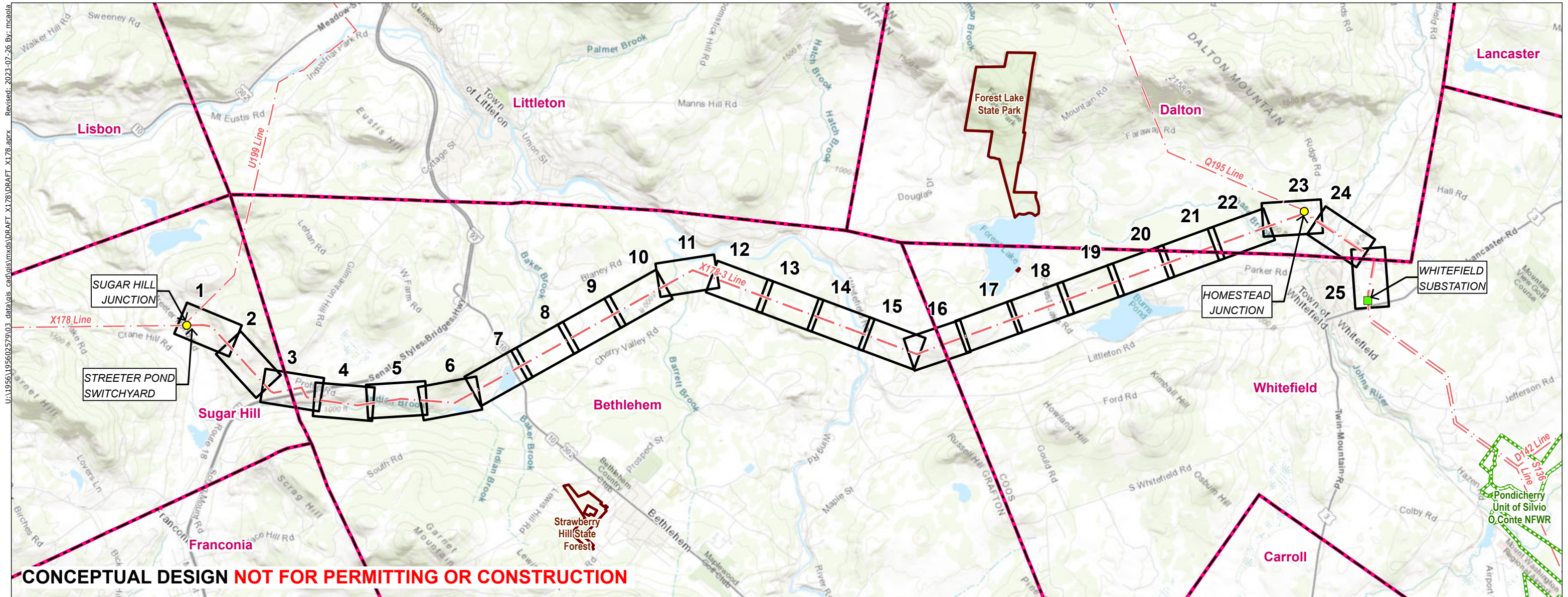

U:\1956\195602529\03\_data\gis\_cad\gis\mxd\03DRAFT\_X178\03DRAFT\_X178.aprx Revised: 2023-07-26 By: mcaola

### Legend

- Substation
- Junction
- Overhead Transmission Line
- Map Sheet
- Municipal Boundary
- Federal Owned Property
- State Owned Property

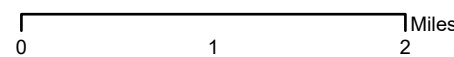

### INDEX OF FIGURES

Title Sheet / Index Map  
Map Sheets 1-25

PREPARED FOR:



107 Selden Street  
Berlin, CT 06037

PREPARED BY:



30 Park Drive  
Topsham, ME 04086



**CONCEPTUAL DESIGN NOT FOR PERMITTING OR CONSTRUCTION**

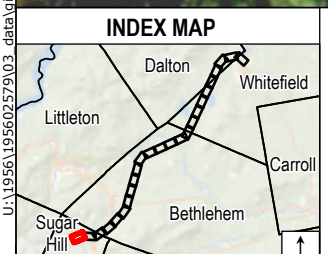

Legend	
● Existing Structure	Temporary Construction Matting
● Existing Structure to be Removed	Upland Construction Matting
● Proposed Structure	Stone Work Pad
● Existing Structure to Remain	Eversource Owned Property
— Existing Right-of-Way (ROW)	Parcel Boundary
— Overhead Transmission Line	Abutter Number
— Existing Access	Municipal Boundary
— Off-ROW Access Pending Rights	2ft Contour
— Proposed Access	10ft Contour
— Confirmed Vernal Pool 50ft buffer	Confirmed Vernal Pool Extent
— Field Delineated Ephemeral Watercourse	Field Delineated Intermittent Watercourse
— Field Delineated Perennial Watercourse	Field Delineated Wetland Boundary Outline
— Field Delineated Wetland	Field Delineated Wetland
— Priority Resource Area	Open Water
— FEMA 100-Year Flood Zone	FEMA Floodway
— Railroad	Stone Wall
— Culvert	Gate

**Map Notes:**  
 Coordinate System: NAD 1983 StatePlane New Hampshire FIPS 2800 Feet  
 Data source: Existing ROW lines, structures, and transmission lines provided Eversource Energy, Wetlands, watercourses, and vernal pools delineated and verified by Stantec May 2023. Additional sources include: FEMA, NH Granit.  
 Basemap: NAIP 2021

<b>DRAFT</b>		
NO.	DATE	REVISIONS

**EVSOURCE ENERGY**

**Eversource X178-3 - Transmission Line Rebuild Project (Northern Segment) DRAFT Map Set**

Sugar Hill, NH

Date: July 26, 2023

MAP SHEET 1 of 25

Stantec

U:\1956\195602579\03\_data\vis\_cad\gis\mxd\dra\dra\X178\dra\X178.aprx Revised: 2023-07-26 By: mcarola



**CONCEPTUAL DESIGN NOT FOR PERMITTING OR CONSTRUCTION**

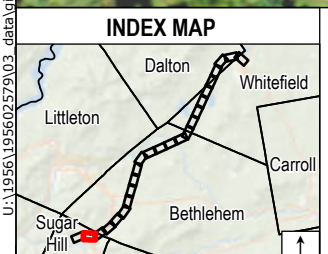

Legend	
● Existing Structure	Temporary Construction Matting
○ Existing Structure to be Removed	Upland Construction Matting
● Proposed Structure	Stone Work Pad
● Existing Structure to Remain	Eversource Owned Property
— Existing Right-Of-Way (ROW)	Parcel Boundary
— Overhead Transmission Line	Abutter Number
— Existing Access	Municipal Boundary
— Off-ROW Access Pending Rights	2ft Contour
— Proposed Access	10ft Contour
— Confirmed Vernal Pool 50ft buffer	Confirmed Vernal Pool Extent
— Field Delineated Ephemeral Watercourse	Field Delineated Intermittent Watercourse
— Field Delineated Perennial Watercourse	Field Delineated Wetland Boundary Outline
— Field Delineated Wetland	Field Delineated Wetland
— Priority Resource Area	Open Water
— FEMA 100-Year Flood Zone	FEMA Floodway
— Railroad	Stone Wall
— Culvert	Gate

**Map Notes:**  
 Coordinate System: NAD 1983 StatePlane New Hampshire FIPS 2800 Feet  
 Data source: Existing ROW lines, structures, and transmission lines provided Eversource Energy, Wetlands, watercourses, and vernal pools delineated and verified by Stantec May 2023. Additional sources include: FEMA, NH Granit.  
 Basemap: NAIP 2021

NO.	DATE	REVISIONS

**DRAFT**

**EVERSOURCE ENERGY**

**Eversource X178-3 - Transmission Line Rebuild Project (Northern Segment) DRAFT Map Set**

Sugar Hill, NH      MAP SHEET 2 of 25

Date: July 26, 2023

**Stantec**

U:\1956\195602579\03\_data\vis\_cad\gis\mxd\03\_DRAFT\_X178.aprx Revised: 2023-07-26 By: mrcala



**CONCEPTUAL DESIGN NOT FOR PERMITTING OR CONSTRUCTION**

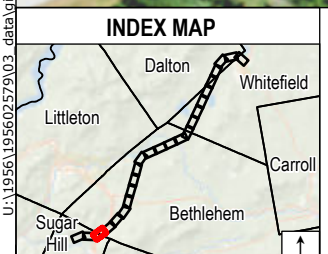

Legend	
● Existing Structure	Temporary Construction Matting
○ Existing Structure to be Removed	Upland Construction Matting
● Proposed Structure	Stone Work Pad
● Existing Structure to Remain	Eversource Owned Property
— Existing Right-Of-Way (ROW)	Parcel Boundary
— Overhead Transmission Line	Abutter Number
— Existing Access	Municipal Boundary
— Off-ROW Access Pending Rights	2ft Contour
— Proposed Access	10ft Contour
— Confirmed Vernal Pool 50ft buffer	Confirmed Vernal Pool Extent
— Field Delineated Ephemeral Watercourse	Field Delineated Intermittent Watercourse
— Field Delineated Perennial Watercourse	Field Delineated Wetland Boundary Outline
— Field Delineated Wetland	Field Delineated Wetland
— Priority Resource Area	Open Water
— FEMA 100-Year Flood Zone	FEMA Floodway
— Railroad	Stone Wall
— Culvert	Gate

**Map Notes:**  
 Coordinate System: NAD 1983 StatePlane New Hampshire FIPS 2800 Feet  
 Data source: Existing ROW lines, structures, and transmission lines provided Eversource Energy, Wetlands, watercourses, and vernal pools delineated and verified by Stantec May 2023. Additional sources include: FEMA, NH Granit.  
 Basemap: NAIP 2021

<b>DRAFT</b>	
NO.	DATE
REVISIONS	

**EVSOURCE ENERGY**

**Eversource X178-3 - Transmission Line Rebuild Project (Northern Segment) DRAFT Map Set**

Sugar Hill/Bethlehem, NH      MAP SHEET 3 of 25

Date: July 26, 2023

**Stantec**

U:\19561956202579\03\_data\vis\_cad\gis\mxd\DRIFT\_X178\DRIFT\_X178.aprx Revised: 2023-07-26 By: mrcala



**CONCEPTUAL DESIGN NOT FOR PERMITTING OR CONSTRUCTION**

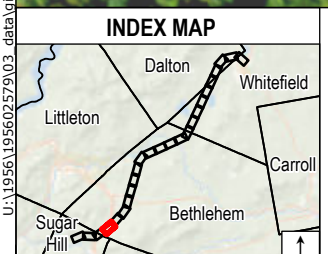

Legend	
● Existing Structure	Temporary Construction Matting
○ Existing Structure to be Removed	Upland Construction Matting
● Proposed Structure	Stone Work Pad
● Existing Structure to Remain	Eversource Owned Property
— Existing Right-Of-Way (ROW)	Parcel Boundary
— Overhead Transmission Line	Abutter Number
— Existing Access	Municipal Boundary
— Off-ROW Access Pending Rights	2ft Contour
— Proposed Access	10ft Contour
— Confirmed Vernal Pool 50ft buffer	Confirmed Vernal Pool Extent
— Field Delineated Ephemeral Watercourse	Field Delineated Intermittent Watercourse
— Field Delineated Perennial Watercourse	Field Delineated Wetland Boundary Outline
— Field Delineated Wetland	Field Delineated Wetland
— Priority Resource Area	Open Water
— FEMA 100-Year Flood Zone	FEMA Floodway
— Railroad	Stone Wall
— Culvert	Gate

**Map Notes:**  
 Coordinate System: NAD 1983 StatePlane New Hampshire FIPS 2800 Feet  
 Data source: Existing ROW lines, structures, and transmission lines provided Eversource Energy, Wetlands, watercourses, and vernal pools delineated and verified by Stantec May 2023. Additional sources include: FEMA, NH Granit.  
 Basemap: NAIP 2021

NO.	DATE	REVISIONS

**DRAFT**

**EVSOURCE ENERGY**  
**Eversource X178-3 - Transmission Line Rebuild Project (Northern Segment)**  
**DRAFT Map Set**  
 Bethlehem, NH      MAP SHEET 4 of 25  
 Date: July 26, 2023

U:\1956\195602579\03\_data\vis\_cad\gis\mxds\DRIFT\_X178.aprx      Revised: 2023-07-26 By: mrcala



**CONCEPTUAL DESIGN NOT FOR PERMITTING OR CONSTRUCTION**

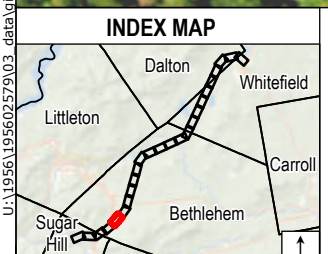

Legend	
● Existing Structure	Temporary Construction Matting
○ Existing Structure to be Removed	Upland Construction Matting
● Proposed Structure	Stone Work Pad
● Existing Structure to Remain	Eversource Owned Property
— Existing Right-Of-Way (ROW)	Parcel Boundary
— Overhead Transmission Line	Abutter Number
— Existing Access	Municipal Boundary
— Off-ROW Access Pending Rights	2ft Contour
— Proposed Access	10ft Contour
— Confirmed Vernal Pool 50ft buffer	Confirmed Vernal Pool Extent
— Field Delineated Ephemeral Watercourse	Field Delineated Intermittent Watercourse
— Field Delineated Perennial Watercourse	Field Delineated Wetland Boundary Outline
— Field Delineated Wetland	Field Delineated Wetland
— Priority Resource Area	Open Water
— FEMA 100-Year Flood Zone	FEMA Floodway
— Railroad	Stone Wall
— Culvert	Gate

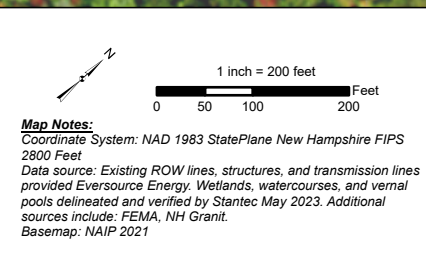

NO.	DATE	REVISIONS

**DRAFT**

**Eversource X178-3 - Transmission Line Rebuild Project (Northern Segment) DRAFT Map Set**

Bethlehem, NH      MAP SHEET 5 of 25

Date: July 26, 2023

Stantec

U:\1956\195602579\03\_data\vis\_cad\gis\mxd\03\_DRAFT\_X178.aprx Revised: 2023-07-26 By: mrcala

806-156  
 Tax Map ID: 201-068-000-000  
 Society For The Protection Of New Hampshire Forests  
 107 Glessner Road

806-154  
 Tax Map ID: 201-028-000-000  
 Presidential Mountain Resort, LLC  
 1108 Main Street

**CONCEPTUAL DESIGN NOT FOR PERMITTING OR CONSTRUCTION**

U:\1956\195602579\03\_data\gis\cad\gis\mxd\GIS\DRIFT\_X178\DRIFT\_X178.aprx Revised: 2023-07-26 By: mrcala

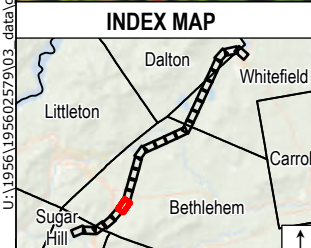

Legend	
● Existing Structure	Temporary Construction Matting
○ Existing Structure to be Removed	Upland Construction Matting
● Proposed Structure	Stone Work Pad
● Existing Structure to Remain	Eversource Owned Property
— Existing Right-Of-Way (ROW)	Parcel Boundary
— Overhead Transmission Line	Abutter Number
— Existing Access	Municipal Boundary
— Off-ROW Access Pending Rights	2ft Contour
— Proposed Access	10ft Contour
— Confirmed Vernal Pool 50ft buffer	Confirmed Vernal Pool Extent
— Field Delineated Ephemeral Watercourse	Field Delineated Intermittent Watercourse
— Field Delineated Perennial Watercourse	Field Delineated Wetland Boundary Outline
— Field Delineated Wetland	Field Delineated Wetland
— Priority Resource Area	Open Water
— FEMA 100-Year Flood Zone	FEMA Floodway
— Railroad	Stone Wall
— Culvert	Gate

**Map Notes:**  
 Coordinate System: NAD 1983 StatePlane New Hampshire FIPS 2800 Feet  
 Data source: Existing ROW lines, structures, and transmission lines provided Eversource Energy, Wetlands, watercourses, and vernal pools delineated and verified by Stantec May 2023. Additional sources include: FEMA, NH Granit.  
 Basemap: NAIP 2021

**DRAFT**

<b>EVSOURCE ENERGY</b>	
<b>Eversource X178-3 - Transmission Line Rebuild Project (Northern Segment) DRAFT Map Set</b>	
Bethlehem, NH	MAP SHEET 6 of 25
Date: July 26, 2023	
NO.	DATE
REVISIONS	

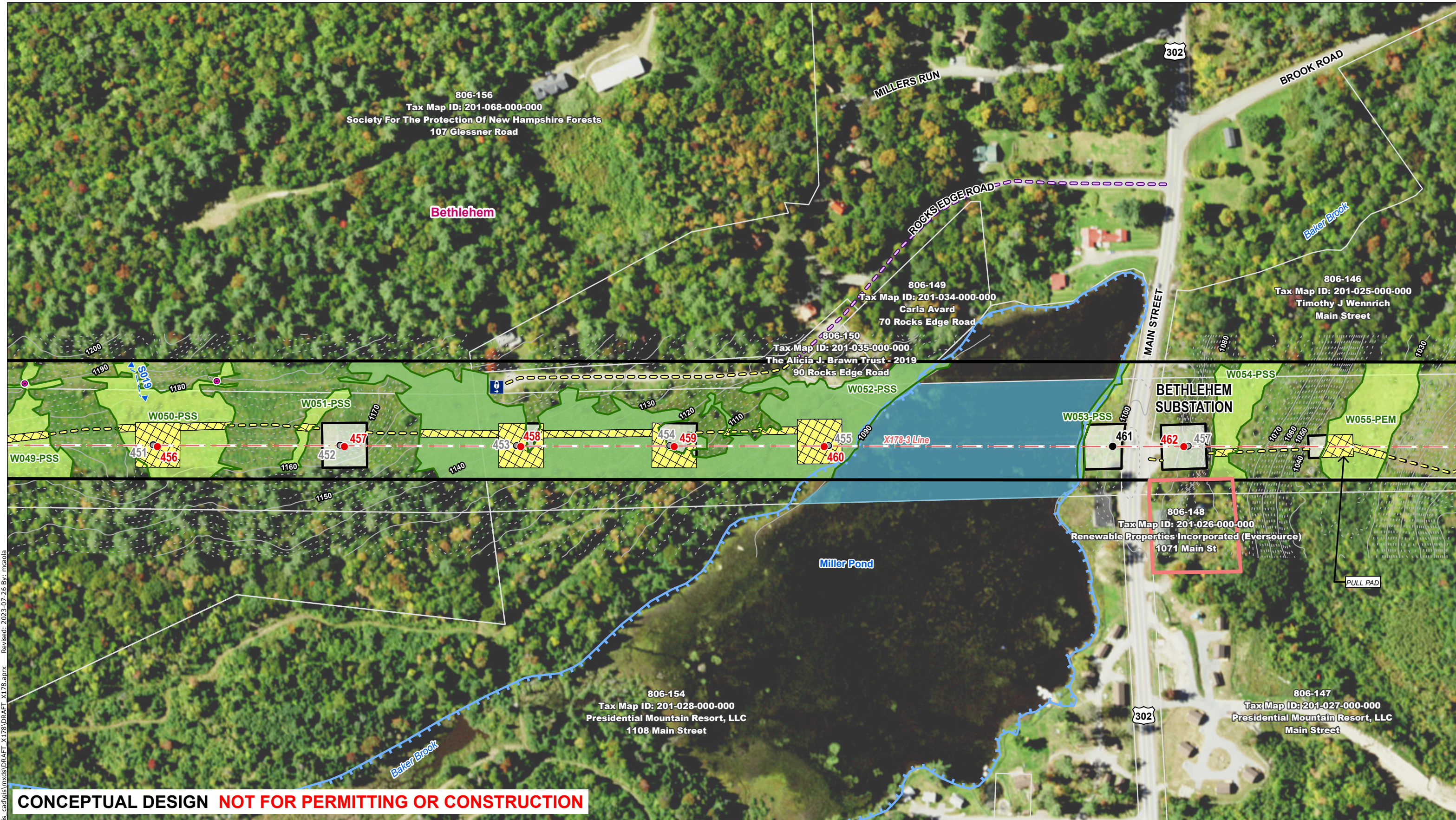

**CONCEPTUAL DESIGN NOT FOR PERMITTING OR CONSTRUCTION**

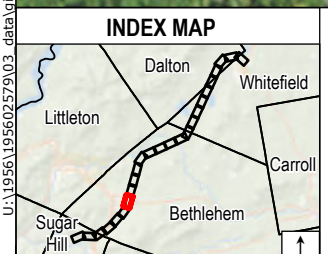

Legend	
● Existing Structure	■ Temporary Construction Matting
● Existing Structure to be Removed	■ Upland Construction Matting
● Proposed Structure	■ Stone Work Pad
● Existing Structure to Remain	■ Eversource Owned Property
— Existing Right-Of-Way (ROW)	— Parcel Boundary
— Overhead Transmission Line	— Abutter Number
— Existing Access	— Municipal Boundary
— Off-ROW Access Pending Rights	— 2ft Contour
— Proposed Access	— 10ft Contour
— Confirmed Vernal Pool 50ft buffer	— Confirmed Vernal Pool Extent
— Field Delineated Ephemeral Watercourse	— Field Delineated Intermittent Watercourse
— Field Delineated Perennial Watercourse	— Field Delineated Wetland Boundary Outline
— Field Delineated Wetland	— Field Delineated Wetland
— Priority Resource Area	— Open Water
— FEMA 100-Year Flood Zone	— FEMA Floodway
— Railroad	— Stone Wall
— Culvert	— Gate

Map Notes:  
 Coordinate System: NAD 1983 StatePlane New Hampshire FIPS 2800 Feet  
 Data source: Existing ROW lines, structures, and transmission lines provided Eversource Energy, Wetlands, watercourses, and vernal pools delineated and verified by Stantec May 2023. Additional sources include: FEMA, NH Granit.  
 Basemap: NAIP 2021

NO.	DATE	REVISIONS

**DRAFT**

**EVSOURCE ENERGY**

**Eversource X178-3 - Transmission Line Rebuild Project (Northern Segment) DRAFT Map Set**

Bethlehem, NH      MAP SHEET 7 of 25

Date: July 26, 2023

**Stantec**

U:\1956\195602579\03\_data\vis\_cad\gis\mxd\03\_DRAFT\_X178.aprx Revised: 2023-07-26 By: mcarola



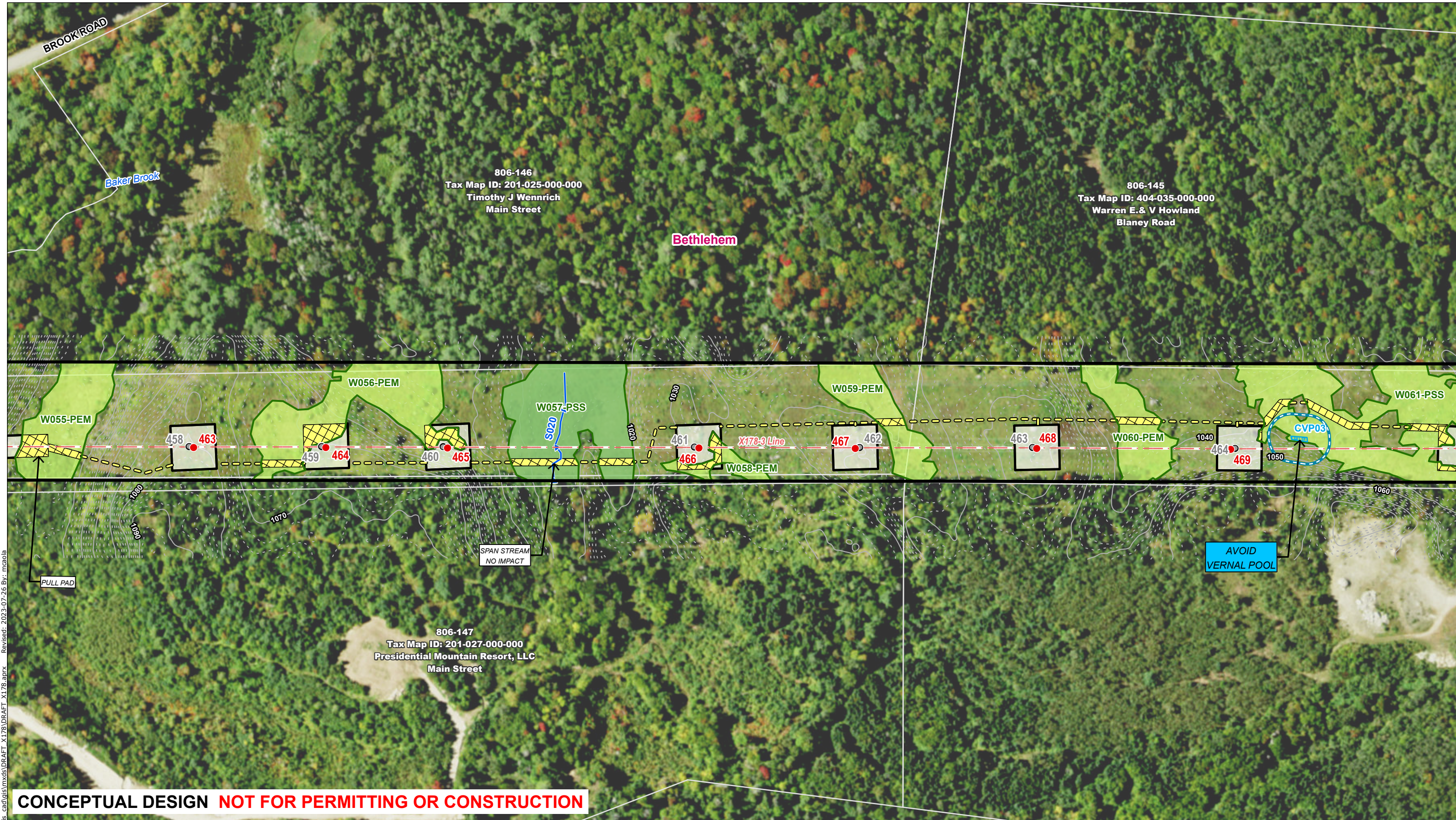

**CONCEPTUAL DESIGN NOT FOR PERMITTING OR CONSTRUCTION**

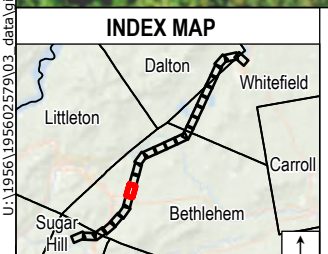

Legend	
● Existing Structure	Temporary Construction Matting
○ Existing Structure to be Removed	Upland Construction Matting
● Proposed Structure	Stone Work Pad
● Existing Structure to Remain	Eversource Owned Property
— Existing Right-Of-Way (ROW)	Parcel Boundary
— Overhead Transmission Line	Abutter Number
— Existing Access	Municipal Boundary
— Off-ROW Access Pending Rights	2ft Contour
— Proposed Access	10ft Contour
— Confirmed Vernal Pool 50ft buffer	Confirmed Vernal Pool Extent
— Field Delineated Ephemeral Watercourse	Field Delineated Intermittent Watercourse
— Field Delineated Perennial Watercourse	Field Delineated Wetland Boundary Outline
— Field Delineated Wetland	Field Delineated Wetland
— Priority Resource Area	Open Water
— FEMA 100-Year Flood Zone	FEMA Floodway
— Railroad	Stone Wall
— Culvert	Gate

**Map Notes:**  
 Coordinate System: NAD 1983 StatePlane New Hampshire FIPS 2800 Feet  
 Data source: Existing ROW lines, structures, and transmission lines provided Eversource Energy, Wetlands, watercourses, and vernal pools delineated and verified by Stantec May 2023. Additional sources include: FEMA, NH Granit.  
 Basemap: NAIP 2021

<b>DRAFT</b>	

**EVERSOURCE ENERGY**

**Eversource X178-3 - Transmission Line Rebuild Project (Northern Segment) DRAFT Map Set**

Bethlehem, NH      MAP SHEET 8 of 25

Date: July 26, 2023

**Stantec**

U:\1956\195602579\03\_data\gis\cad\gis\mxd\GIS\DRIFT\_X178\DRIFT\_X178.aprx Revised: 2023-07-26 By: mcarola

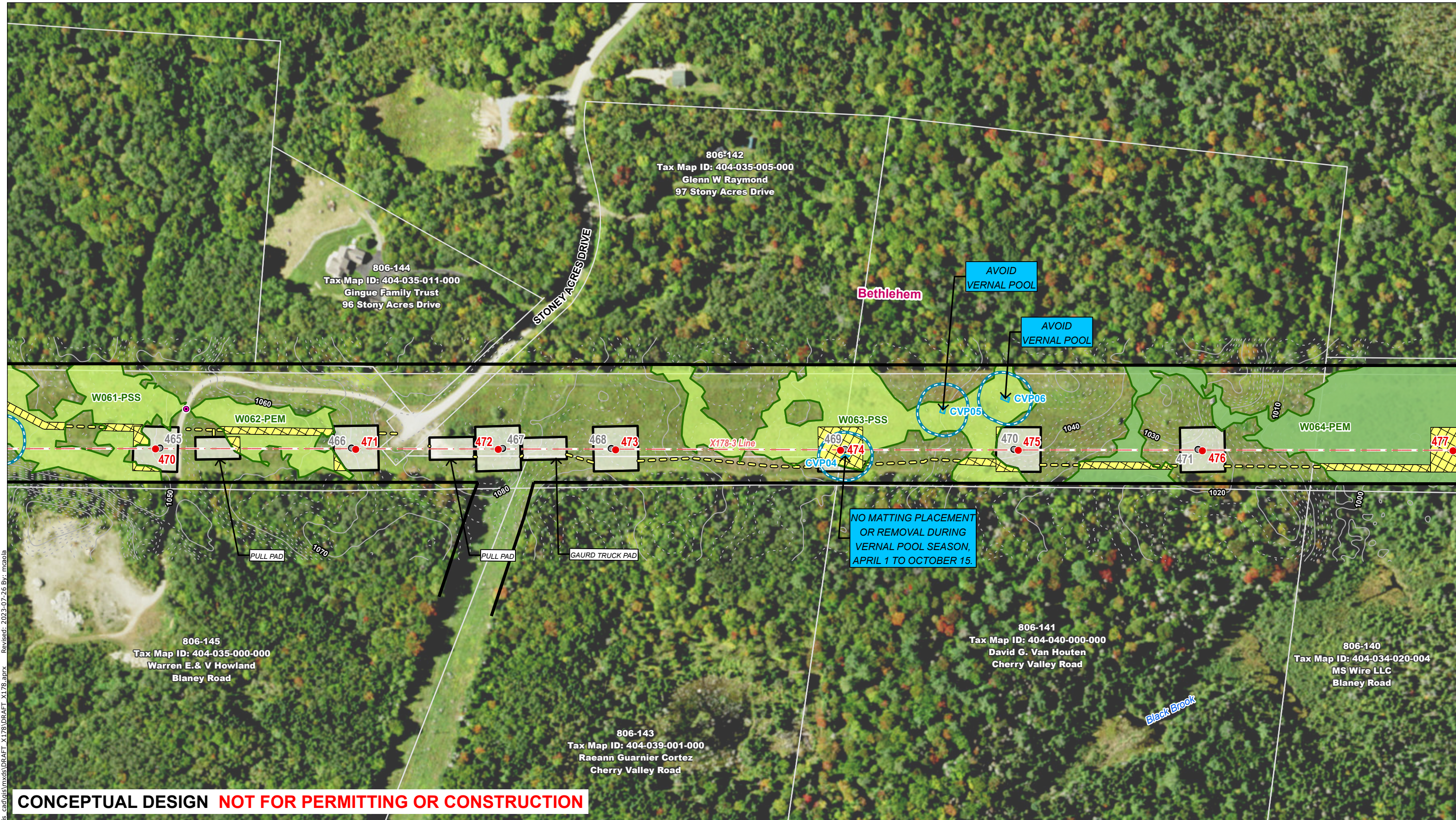

**CONCEPTUAL DESIGN NOT FOR PERMITTING OR CONSTRUCTION**

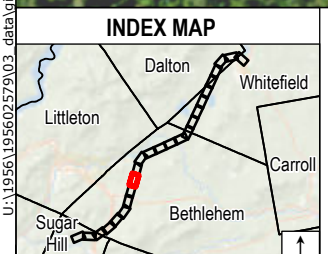

Legend	
● Existing Structure	■ Temporary Construction Matting
● Existing Structure to be Removed	■ Upland Construction Matting
● Proposed Structure	■ Stone Work Pad
● Existing Structure to Remain	■ Eversource Owned Property
— Existing Right-Of-Way (ROW)	— Parcel Boundary
— Overhead Transmission Line	— Abutter Number
— Existing Access	— Municipal Boundary
— Off-ROW Access Pending Rights	— 2ft Contour
— Proposed Access	— 10ft Contour
— Confirmed Vernal Pool 50ft buffer	— Confirmed Vernal Pool Extent
— Field Delineated Ephemeral Watercourse	— Field Delineated Intermittent Watercourse
— Field Delineated Perennial Watercourse	— Field Delineated Wetland Boundary Outline
— Field Delineated Wetland	— Field Delineated Wetland
— Priority Resource Area	— Open Water
— FEMA 100-Year Flood Zone	— FEMA Floodway
— Railroad	— Stone Wall
— Culvert	— Gate

**Map Notes:**  
 Coordinate System: NAD 1983 StatePlane New Hampshire FIPS 2800 Feet  
 Data source: Existing ROW lines, structures, and transmission lines provided Eversource Energy, Wetlands, watercourses, and vernal pools delineated and verified by Stantec May 2023. Additional sources include: FEMA, NH Granit.  
 Basemap: NAIP 2021

NO.	DATE	REVISIONS

**DRAFT**

**EVSOURCE ENERGY**

**Eversource X178-3 - Transmission Line Rebuild Project (Northern Segment) DRAFT Map Set**

Bethlehem, NH | MAP SHEET 9 of 25

Date: July 26, 2023

**Stantec**

U:\1956\195602579\03\_data\gis\_cad\gis\mxd\GIS\DRIFT\_X178.aprx Revised: 2023-07-26 By: mrcala

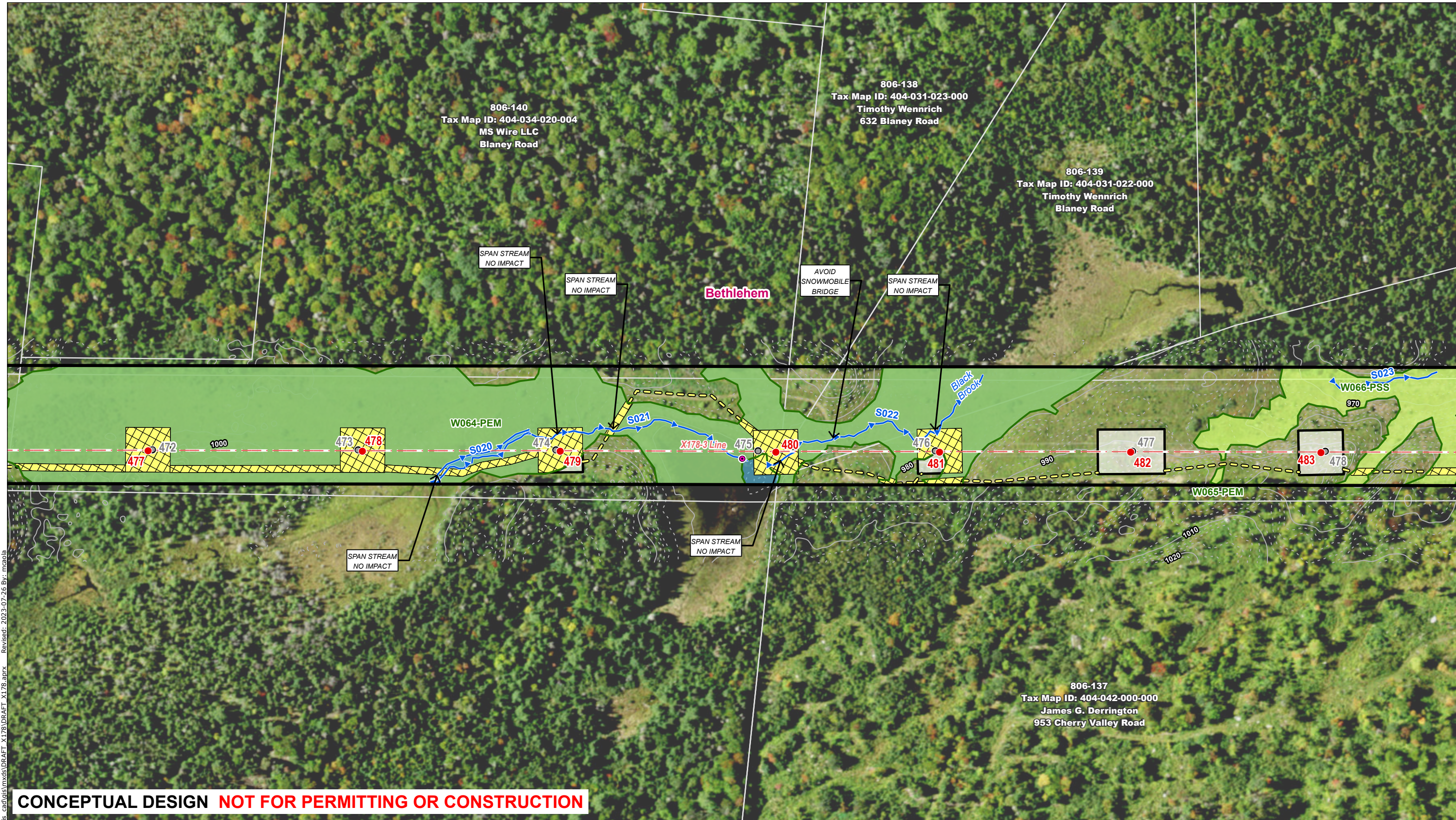

**CONCEPTUAL DESIGN NOT FOR PERMITTING OR CONSTRUCTION**

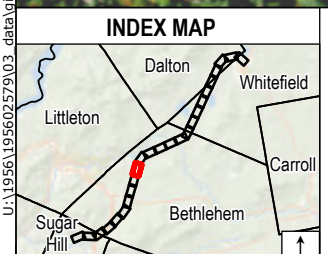

Legend	
● Existing Structure	■ Temporary Construction Matting
● Existing Structure to be Removed	■ Upland Construction Matting
● Proposed Structure	■ Stone Work Pad
● Existing Structure to Remain	■ Eversource Owned Property
— Existing Right-Of-Way (ROW)	— Parcel Boundary
— Overhead Transmission Line	— Abutter Number
— Existing Access	— Municipal Boundary
— Off-ROW Access Pending Rights	— 2ft Contour
— Proposed Access	— 10ft Contour
■ Confirmed Vernal Pool 50ft buffer	■ Confirmed Vernal Pool Extent
■ Field Delineated Ephemeral Watercourse	■ Field Delineated Intermittent Watercourse
■ Field Delineated Perennial Watercourse	■ Field Delineated Wetland Boundary Outline
■ Field Delineated Wetland	■ Field Delineated Wetland
■ Priority Resource Area	■ Open Water
■ FEMA 100-Year Flood Zone	■ FEMA Floodway
— Railroad	○ Stone Wall
○ Culvert	■ Gate

**Map Notes:**  
 Coordinate System: NAD 1983 StatePlane New Hampshire FIPS 2800 Feet  
 Data source: Existing ROW lines, structures, and transmission lines provided Eversource Energy, Wetlands, watercourses, and vernal pools delineated and verified by Stantec May 2023. Additional sources include: FEMA, NH Grant.  
 Basemap: NAIP 2021

DRAFT		
		NO.

**EVSOURCE ENERGY**

**Eversource X178-3 - Transmission Line Rebuild Project (Northern Segment) DRAFT Map Set**

Bethlehem, NH      MAP SHEET 10 of 25

Date: July 26, 2023

**Stantec**

U:\1956\195602579\03\_data\vis\_cad\gis\mxd\DRAFT\_X178\DRAFT\_X178.aprx Revised: 2023-07-26 By: mrcala



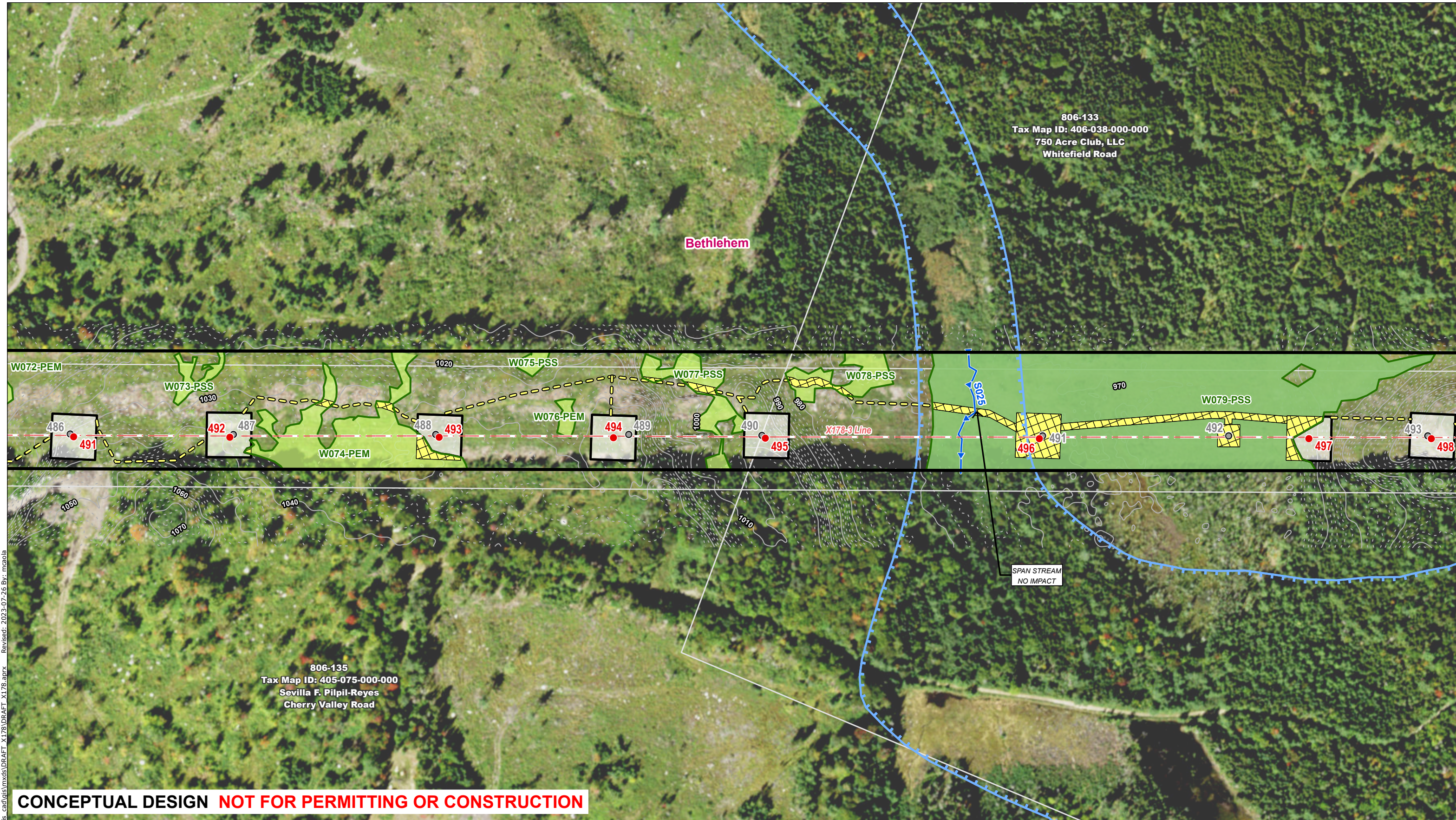

**CONCEPTUAL DESIGN NOT FOR PERMITTING OR CONSTRUCTION**

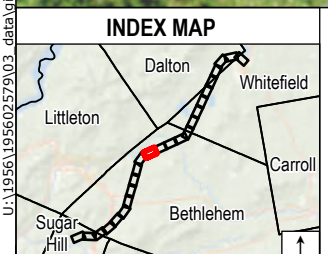

Legend	
● Existing Structure	Temporary Construction Matting
○ Existing Structure to be Removed	Upland Construction Matting
● Proposed Structure	Stone Work Pad
● Existing Structure to Remain	Eversource Owned Property
— Existing Right-Of-Way (ROW)	Parcel Boundary
— Overhead Transmission Line	Abutter Number
— Existing Access	Municipal Boundary
— Off-ROW Access Pending Rights	2ft Contour
— Proposed Access	10ft Contour
— Confirmed Vernal Pool 50ft buffer	Confirmed Vernal Pool Extent
— Field Delineated Ephemeral Watercourse	Field Delineated Intermittent Watercourse
— Field Delineated Perennial Watercourse	Field Delineated Wetland Boundary Outline
— Field Delineated Wetland	Field Delineated Wetland
— Priority Resource Area	Open Water
— FEMA 100-Year Flood Zone	FEMA Floodway
— Railroad	Stone Wall
— Culvert	Gate

**Map Notes:**  
 Coordinate System: NAD 1983 StatePlane New Hampshire FIPS 2800 Feet  
 Data source: Existing ROW lines, structures, and transmission lines provided Eversource Energy, Wetlands, watercourses, and vernal pools delineated and verified by Stantec May 2023. Additional sources include: FEMA, NH Granit.  
 Basemap: NAIP 2021

<b>DRAFT</b>		
		NO.

**EVSOURCE ENERGY**

**Eversource X178-3 - Transmission Line Rebuild Project (Northern Segment) DRAFT Map Set**

Bethlehem, NH      MAP SHEET 12 of 25

Date: July 26, 2023

**Stantec**

U:\1956\195602579\03\_data\gis\cad\gis\mxd\GIS\DRIFT\_X178\DRIFT\_X178.aprx Revised: 2023-07-26 By: mcarola

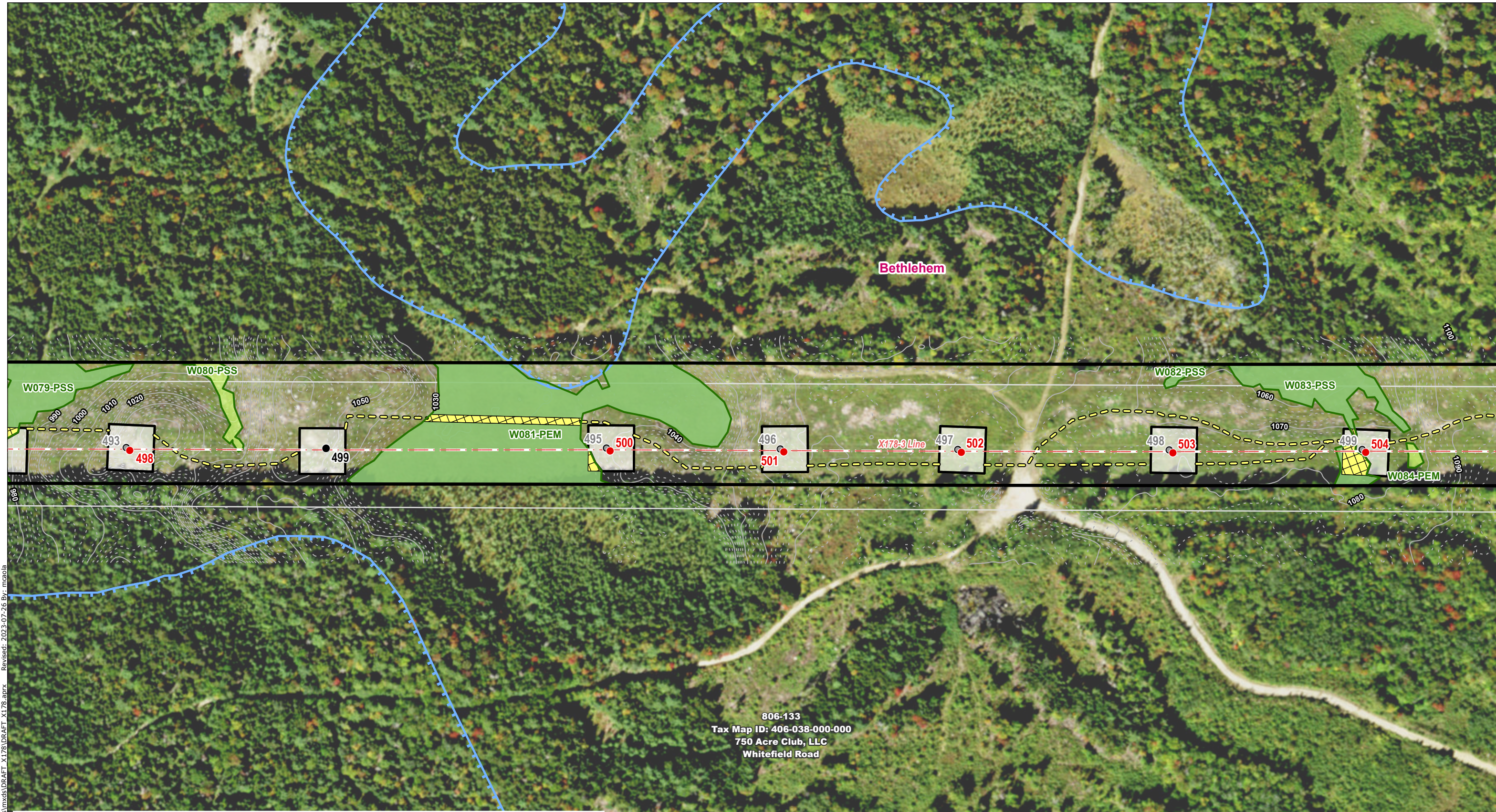

U:\1956\195602579\03\_data\gis\_cad\gis\mxd\GIS\DRIFT\_X178\DRIFT\_X178.aprx Revised: 2023-07-26 By: mrcala

806-133  
Tax Map ID: 406-038-000-000  
750 Acre Club, LLC  
Whitefield Road

**CONCEPTUAL DESIGN NOT FOR PERMITTING OR CONSTRUCTION**

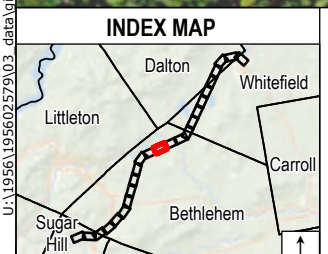

Legend	
● Existing Structure	Temporary Construction Matting
○ Existing Structure to be Removed	Upland Construction Matting
● Proposed Structure	Stone Work Pad
● Existing Structure to Remain	Eversource Owned Property
— Existing Right-Of-Way (ROW)	Parcel Boundary
— Overhead Transmission Line	Abutter Number
— Existing Access	Municipal Boundary
— Off-ROW Access Pending Rights	2ft Contour
— Proposed Access	10ft Contour
— Confirmed Vernal Pool 50ft buffer	Confirmed Vernal Pool Extent
— Field Delineated Ephemeral Watercourse	Field Delineated Intermittent Watercourse
— Field Delineated Perennial Watercourse	Field Delineated Wetland Boundary Outline
— Field Delineated Wetland	Field Delineated Wetland
— Priority Resource Area	Open Water
— FEMA 100-Year Flood Zone	FEMA Floodway
— Railroad	Stone Wall
— Culvert	Gate

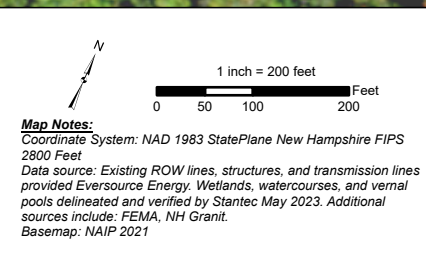

DRAFT		
		NO.

**EVSOURCE ENERGY**

**Eversource X178-3 - Transmission Line Rebuild Project (Northern Segment) DRAFT Map Set**

Bethlehem, NH      MAP SHEET 13 of 25

Date: July 26, 2023

**Stantec**

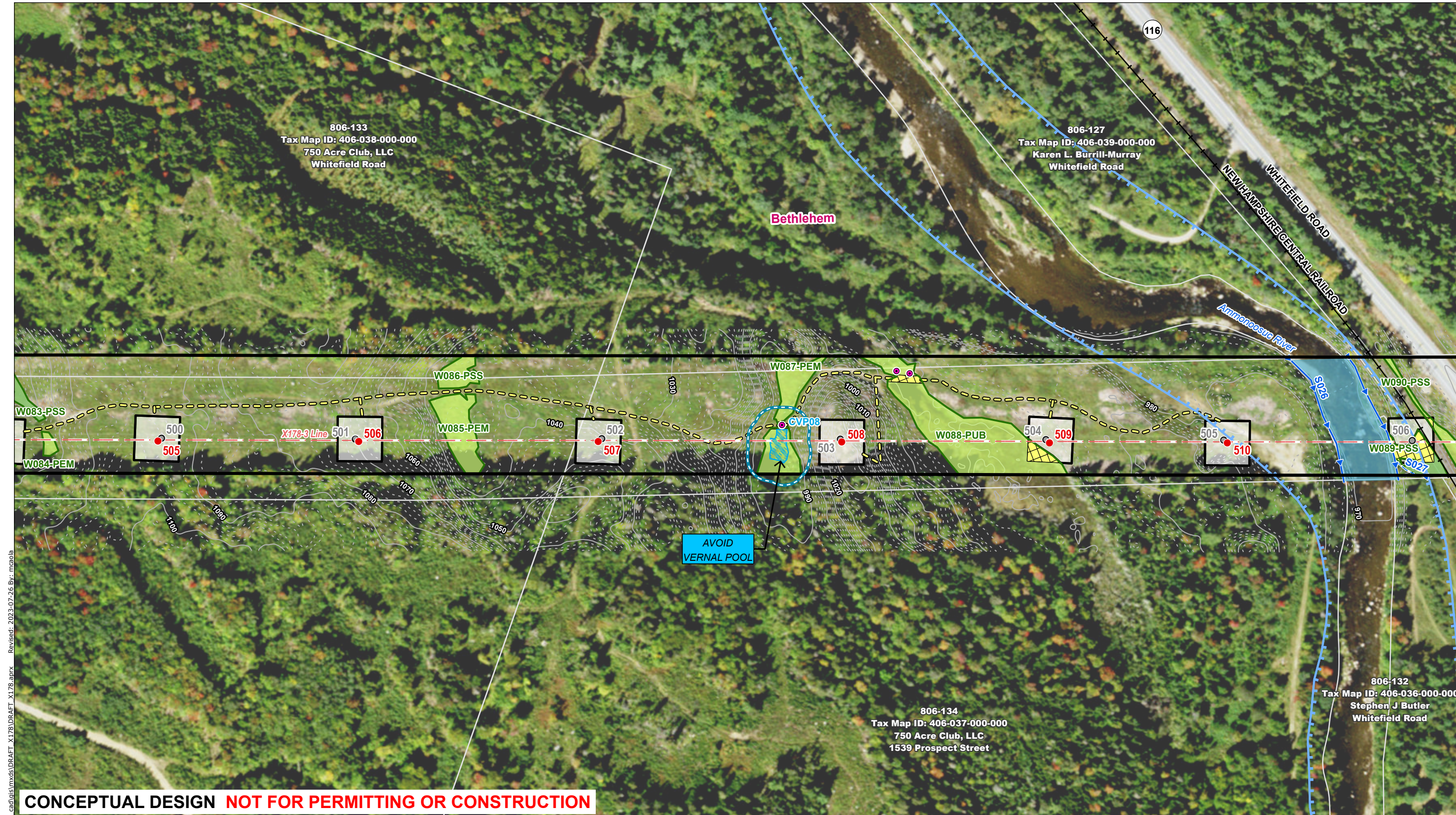

**CONCEPTUAL DESIGN NOT FOR PERMITTING OR CONSTRUCTION**

U:\1956\195602579\03\_data\gis\cad\gis\mxd\GIS\DRIFT\_X178\DRIFT\_X178.aprx Revised: 2023-07-26 By: mcarola

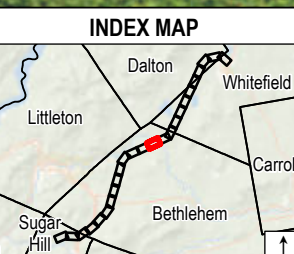

Legend	
● Existing Structure	Temporary Construction Matting
○ Existing Structure to be Removed	Upland Construction Matting
● Proposed Structure	Stone Work Pad
● Existing Structure to Remain	Eversource Owned Property
— Existing Right-Of-Way (ROW)	Parcel Boundary
— Overhead Transmission Line	Abutter Number
— Existing Access	Municipal Boundary
— Off-ROW Access Pending Rights	2ft Contour
— Proposed Access	10ft Contour
— Confirmed Vernal Pool 50ft buffer	Confirmed Vernal Pool Extent
— Field Delineated Ephemeral Watercourse	Field Delineated Intermittent Watercourse
— Field Delineated Perennial Watercourse	Field Delineated Wetland Boundary Outline
— Field Delineated Wetland	Field Delineated Wetland
— Priority Resource Area	Open Water
— FEMA 100-Year Flood Zone	FEMA Floodway
— Railroad	Stone Wall
— Culvert	Gate

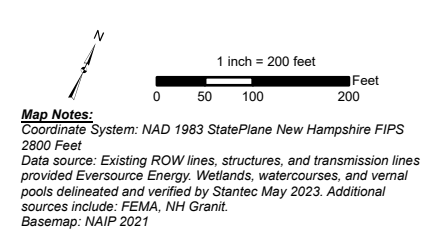

DRAFT		<b>EVSOURCE ENERGY</b>	
		<b>Eversource X178-3 - Transmission Line Rebuild Project (Northern Segment) DRAFT Map Set</b>	
		Bethlehem, NH	MAP SHEET 14 of 25
		Date: July 26, 2023	
NO.	DATE	REVISIONS	

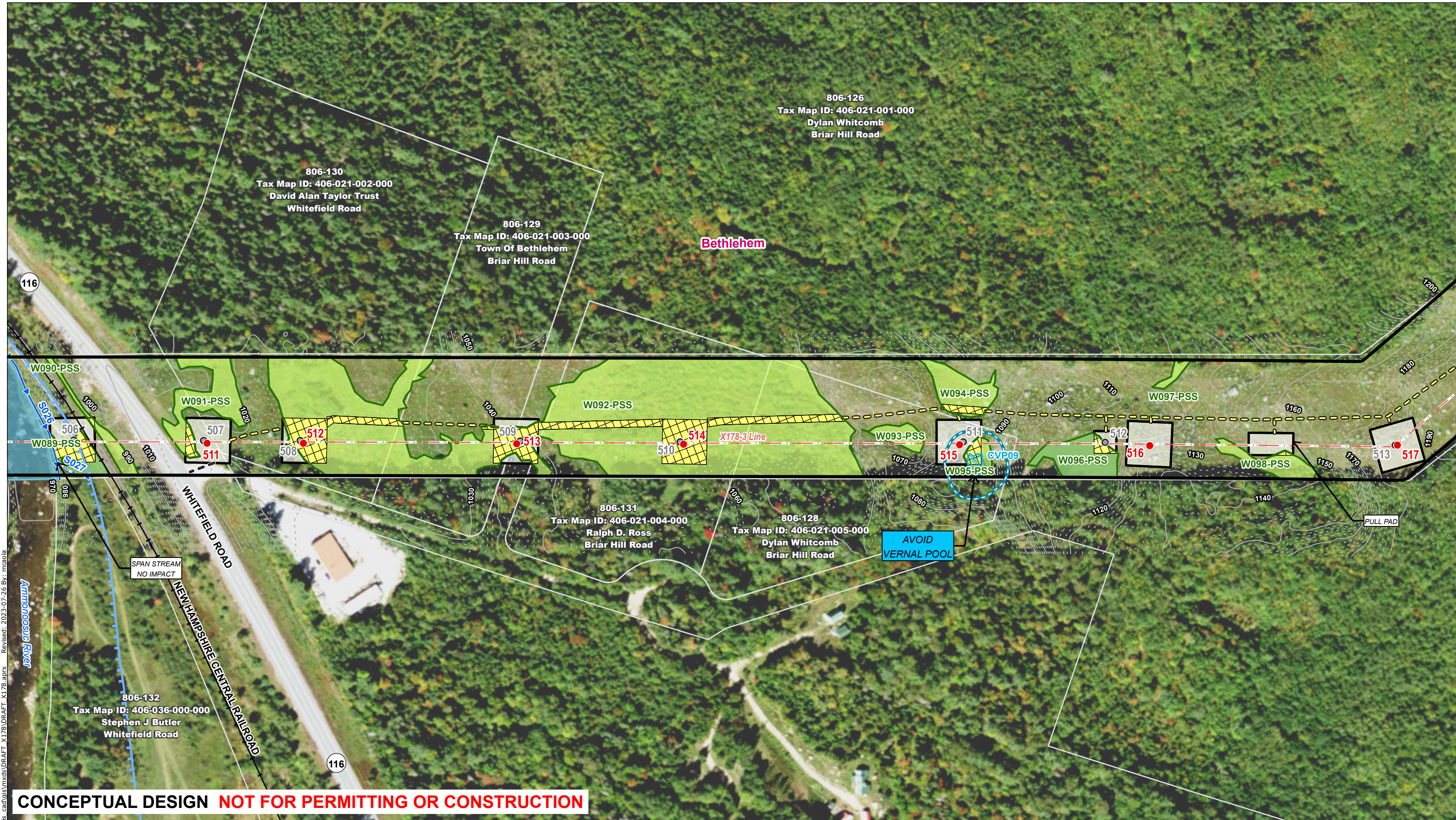

**CONCEPTUAL DESIGN NOT FOR PERMITTING OR CONSTRUCTION**

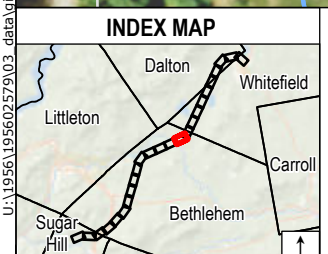

Legend	
● Existing Structure	■ Temporary Construction Matting
○ Existing Structure to be Removed	■ Upland Construction Matting
● Proposed Structure	■ Stone Work Pad
● Existing Structure to Remain	■ Eversource Owned Property
— Existing Right-Of-Way (ROW)	— Parcel Boundary
— Overhead Transmission Line	806 Abutter Number
— Existing Access	— Municipal Boundary
— Off-ROW Access Pending Rights	--- 2ft Contour
— Proposed Access	--- 10ft Contour
— Confirmed Vernal Pool 50ft buffer	— Confirmed Vernal Pool Extent
— Field Delineated Ephemeral Watercourse	— Field Delineated Intermittent Watercourse
— Field Delineated Perennial Watercourse	— Field Delineated Wetland Boundary Outline
— Field Delineated Wetland	— Field Delineated Wetland
— Priority Resource Area	— Open Water
— FEMA 100-Year Flood Zone	— FEMA Floodway
— Railroad	— Stone Wall
— Culvert	— Gate

**Map Notes:**  
 Coordinate System: NAD 1983 StatePlane New Hampshire FIPS 2800 Feet  
 Data source: Existing ROW lines, structures, and transmission lines provided Eversource Energy, Wetlands, watercourses, and vernal pools delineated and verified by Stantec May 2023. Additional sources include: FEMA, NH Granit.  
 Basemap: NAIP 2021

NO.	DATE	REVISIONS

**DRAFT**

**EVERSOURCE ENERGY**  
**Eversource X178-3 - Transmission Line Rebuild Project (Northern Segment)**  
**DRAFT Map Set**  
 Bethlehem, NH      MAP SHEET 15 of 25  
 Date: July 26, 2023

U:\1956\195602579\03\_data\vis\_cad\gis\mxd\DRIFT\_X178.aprx      Revised: 2023-07-26 By: mcarola



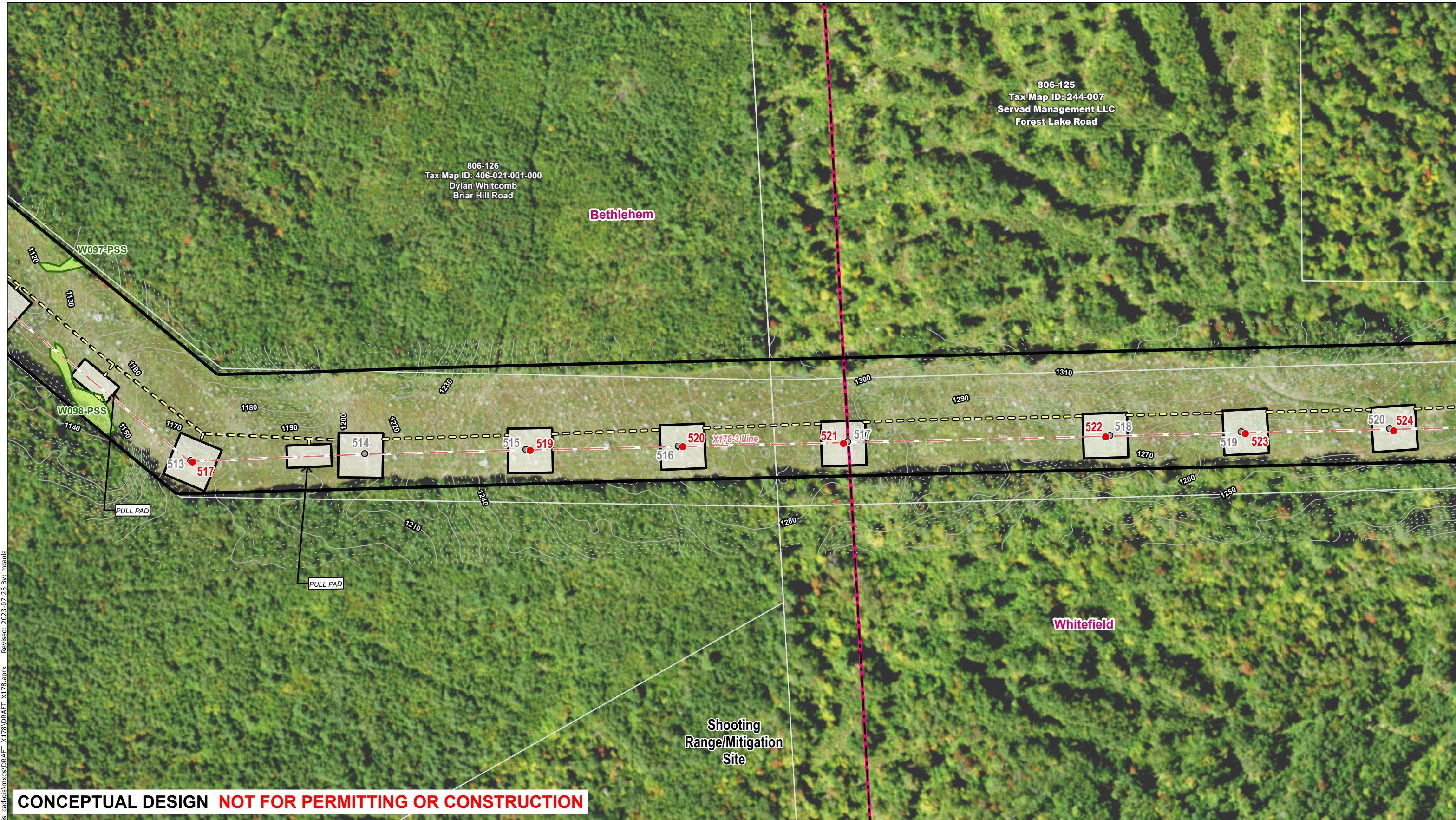

**CONCEPTUAL DESIGN NOT FOR PERMITTING OR CONSTRUCTION**

U:\1956\195602579\03\_data\gis\_cad\gis\mxd\GIS\DRIFT\_X178\DRIFT\_X178.aprx Revised: 2023-07-26 By: mcarola

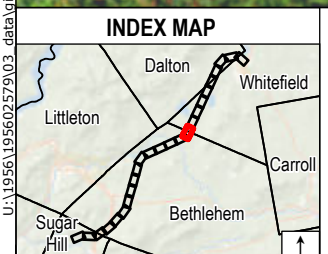

Legend	
● Existing Structure	Temporary Construction Matting
○ Existing Structure to be Removed	Upland Construction Matting
● Proposed Structure	Stone Work Pad
● Existing Structure to Remain	Eversource Owned Property
— Existing Right-Of-Way (ROW)	Parcel Boundary
— Overhead Transmission Line	Abutter Number
— Existing Access	Municipal Boundary
— Off-ROW Access Pending Rights	2ft Contour
— Proposed Access	10ft Contour
— Confirmed Vernal Pool 50ft buffer	Confirmed Vernal Pool Extent
— Field Delineated Ephemeral Watercourse	Field Delineated Intermittent Watercourse
— Field Delineated Perennial Watercourse	Field Delineated Wetland Boundary Outline
— Field Delineated Wetland	Field Delineated Wetland
— Priority Resource Area	Open Water
— FEMA 100-Year Flood Zone	FEMA Floodway
— Railroad	Stone Wall
— Culvert	Gate

**Map Notes:**  
 Coordinate System: NAD 1983 StatePlane New Hampshire FIPS 2800 Feet  
 Data source: Existing ROW lines, structures, and transmission lines provided Eversource Energy, Wetlands, watercourses, and vernal pools delineated and verified by Stantec May 2023. Additional sources include: FEMA, NH Granit.  
 Basemap: NAIP 2021

<b>DRAFT</b>	
NO.	DATE
REVISIONS	

**EVERSOURCE ENERGY**

**Eversource X178-3 - Transmission Line Rebuild Project (Northern Segment) DRAFT Map Set**

Bethlehem/Whitefield, NH    MAP SHEET 16 of 25

Date: July 26, 2023

**Stantec**

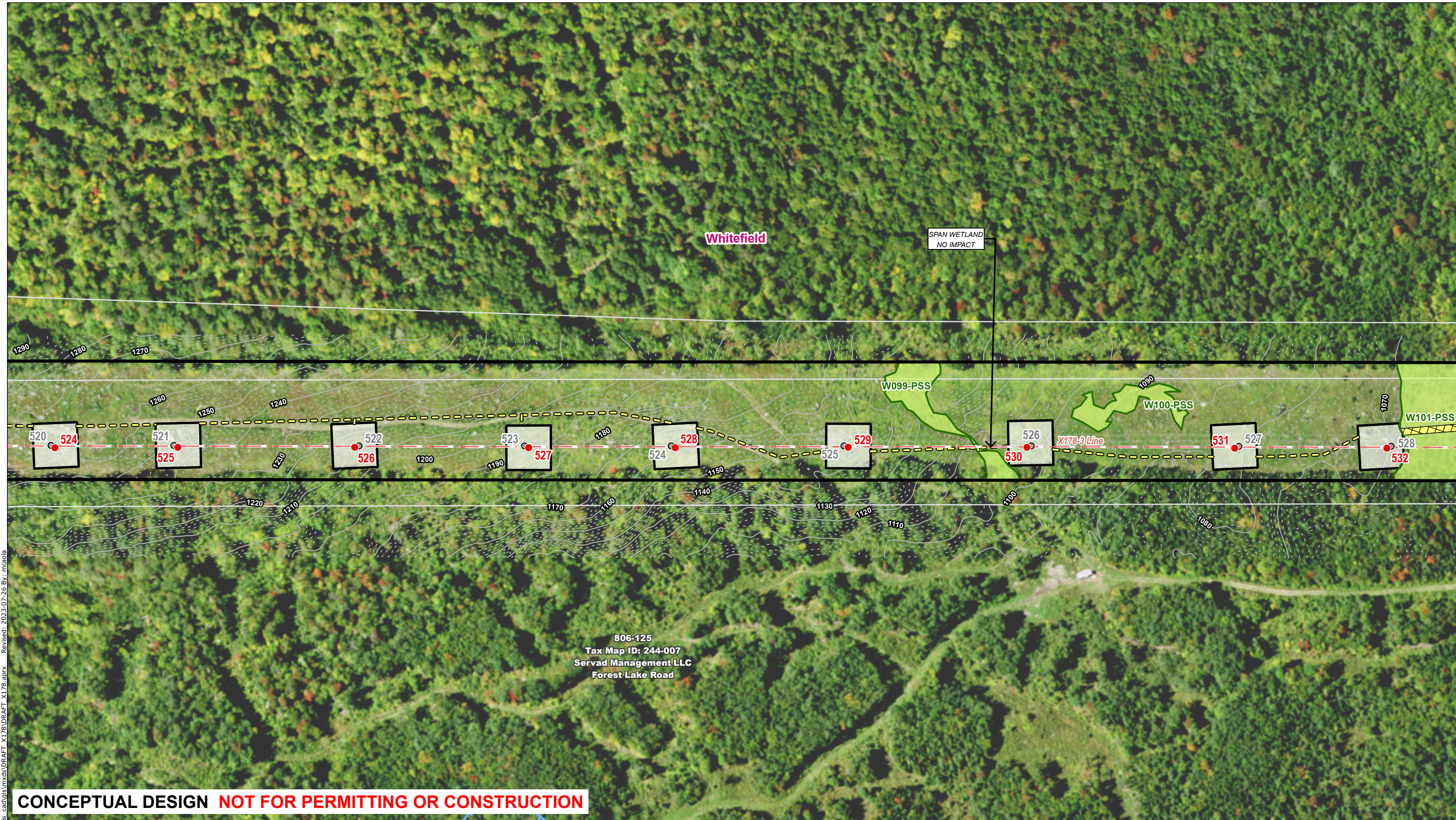

806-125  
 Tax Map ID: 244-007  
 Servad Management LLC  
 Forest Lake Road

**CONCEPTUAL DESIGN NOT FOR PERMITTING OR CONSTRUCTION**

U:\1956\195602579\03\_data\gis\cad\gis\mxds\DRIFT\_X178\DRIFT\_X178.aprx Revised: 2023-07-26 By: mrcala

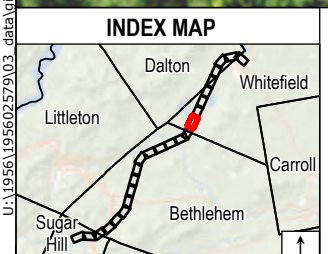

Legend	
● Existing Structure	Temporary Construction Matting
○ Existing Structure to be Removed	Upland Construction Matting
● Proposed Structure	Stone Work Pad
● Existing Structure to Remain	Eversource Owned Property
— Existing Right-Of-Way (ROW)	Parcel Boundary
— Overhead Transmission Line	Abutter Number
— Existing Access	Municipal Boundary
— Off-ROW Access Pending Rights	2ft Contour
— Proposed Access	10ft Contour
— Confirmed Vernal Pool 50ft buffer	Confirmed Vernal Pool Extent
— Field Delineated Ephemeral Watercourse	Field Delineated Intermittent Watercourse
— Field Delineated Perennial Watercourse	Field Delineated Wetland Boundary Outline
— Field Delineated Wetland	Field Delineated Wetland
— Priority Resource Area	Open Water
— FEMA 100-Year Flood Zone	FEMA Floodway
— Railroad	Stone Wall
— Culvert	Gate

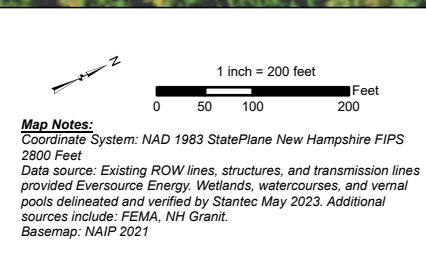

DRAFT		
		NO.

**EVERSOURCE ENERGY**

**Eversource X178-3 - Transmission Line Rebuild Project (Northern Segment) DRAFT Map Set**

Whitefield, NH      MAP SHEET 17 of 25

Date: July 26, 2023

**Stantec**

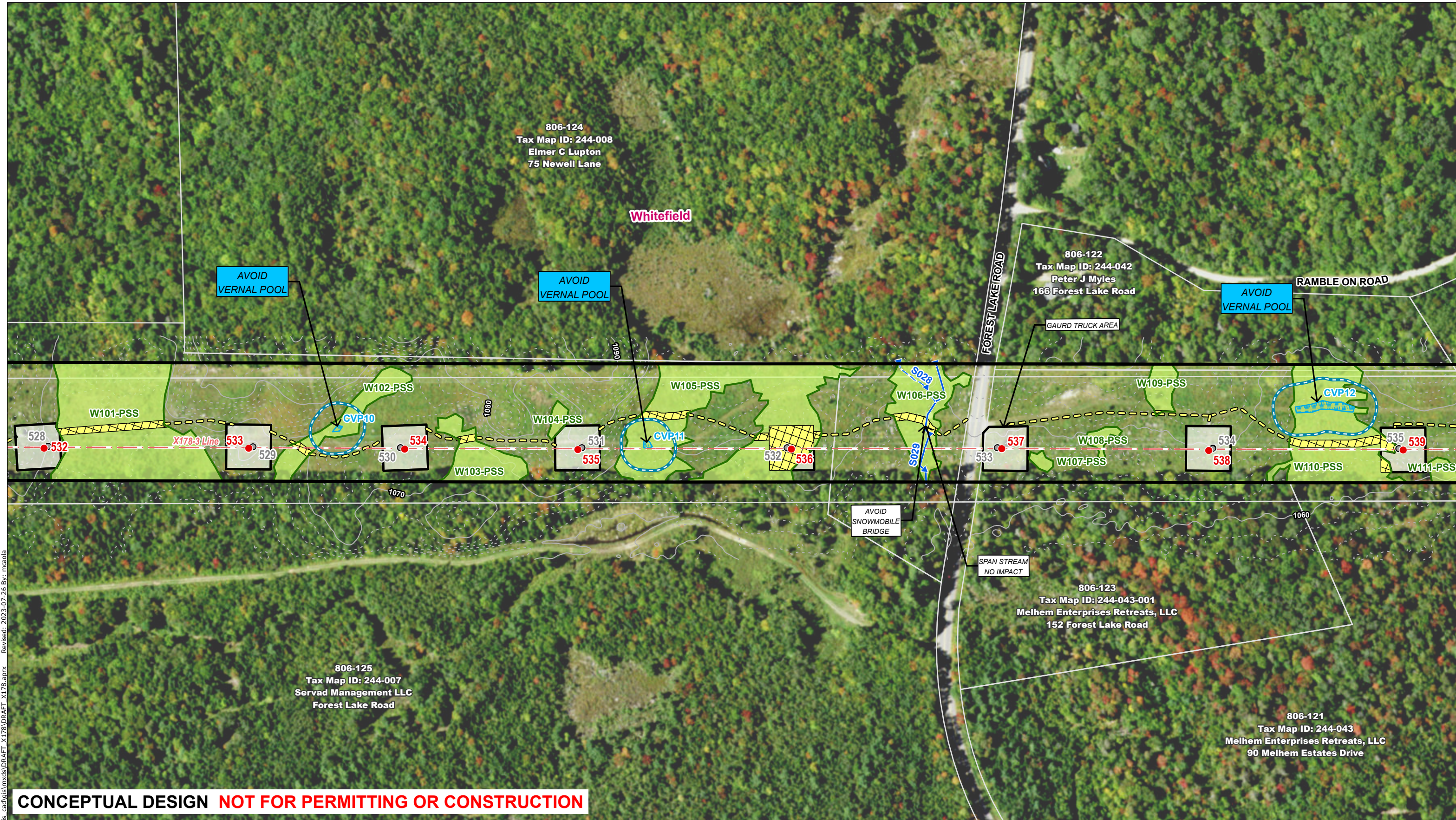

**CONCEPTUAL DESIGN NOT FOR PERMITTING OR CONSTRUCTION**

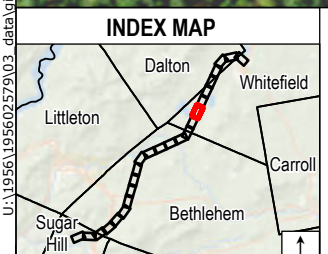

Legend	
● Existing Structure	Temporary Construction Matting
○ Existing Structure to be Removed	Upland Construction Matting
● Proposed Structure	Stone Work Pad
● Existing Structure to Remain	Eversource Owned Property
— Existing Right-Of-Way (ROW)	Parcel Boundary
— Overhead Transmission Line	Abutter Number
— Existing Access	Municipal Boundary
— Off-ROW Access Pending Rights	2ft Contour
— Proposed Access	10ft Contour
— Confirmed Vernal Pool 50ft buffer	Confirmed Vernal Pool Extent
— Field Delineated Ephemeral Watercourse	Field Delineated Intermittent Watercourse
— Field Delineated Perennial Watercourse	Field Delineated Wetland Boundary Outline
— Field Delineated Wetland	Field Delineated Wetland
— Priority Resource Area	Open Water
— FEMA 100-Year Flood Zone	FEMA Floodway
— Railroad	Stone Wall
— Culvert	Gate

**Map Notes:**  
 Coordinate System: NAD 1983 StatePlane New Hampshire FIPS 2800 Feet  
 Data source: Existing ROW lines, structures, and transmission lines provided Eversource Energy, Wetlands, watercourses, and vernal pools delineated and verified by Stantec May 2023. Additional sources include: FEMA, NH Grant.  
 Basemap: NAIP 2021

<b>DRAFT</b>		
		NO.

**EVSOURCE ENERGY**

**Eversource X178-3 - Transmission Line Rebuild Project (Northern Segment) DRAFT Map Set**

Whitefield, NH      MAP SHEET 18 of 25

Date: July 26, 2023

**Stantec**

U:\1956\195602579\03\_data\vis\_cad\gis\mxd\03\_DRAFT\_X178.aprx Revised: 2023-07-26 By: mrcala

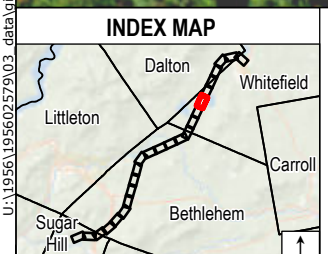
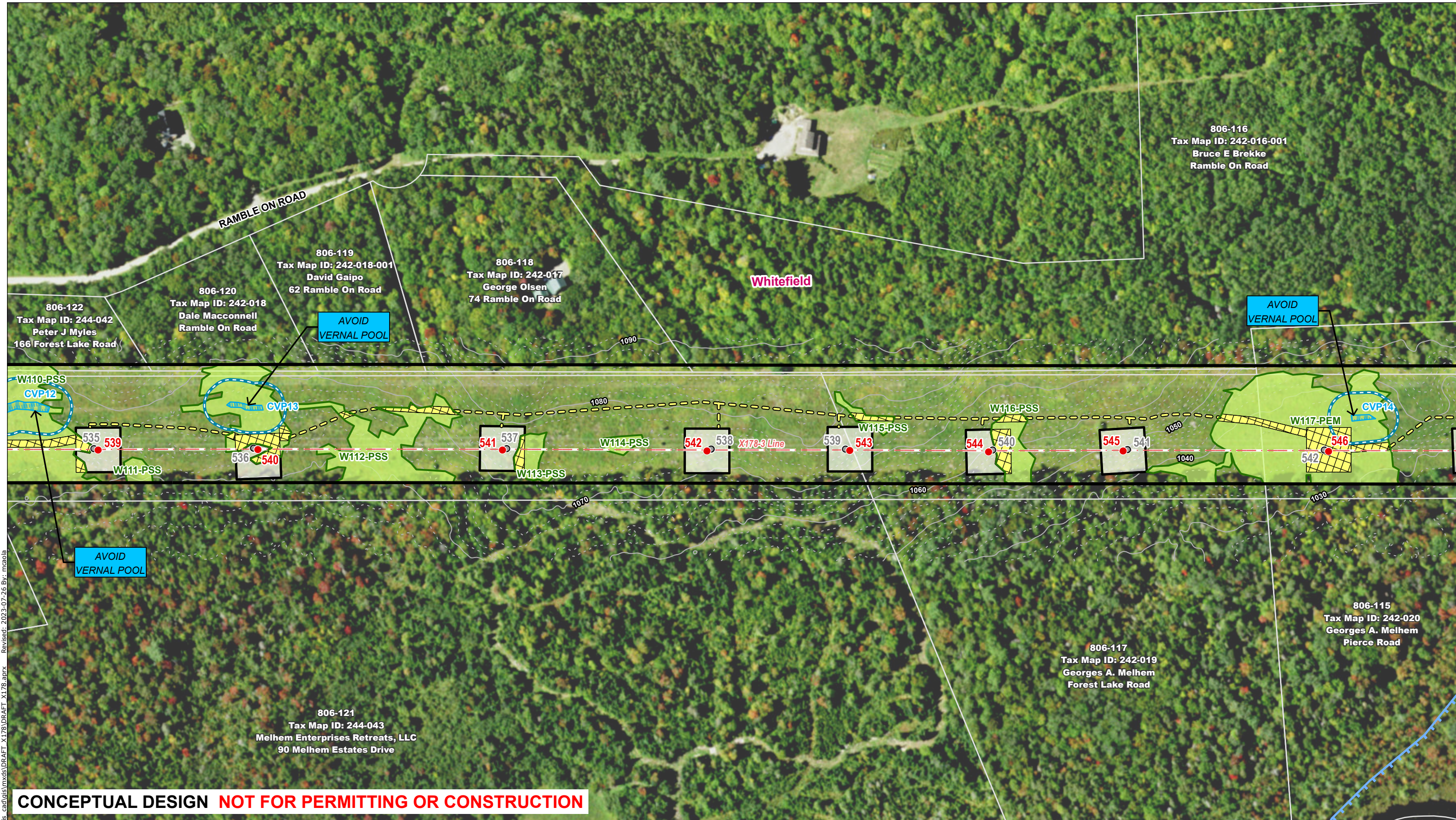

Legend	
● Existing Structure	■ Temporary Construction Matting
○ Existing Structure to be Removed	■ Upland Construction Matting
● Proposed Structure	■ Stone Work Pad
● Existing Structure to Remain	■ Eversource Owned Property
— Existing Right-Of-Way (ROW)	— Parcel Boundary
— Overhead Transmission Line	— Abutter Number
— Existing Access	— Municipal Boundary
— Off-ROW Access Pending Rights	— 2ft Contour
— Proposed Access	— 10ft Contour
— Confirmed Vernal Pool 50ft buffer	— Confirmed Vernal Pool Extent
— Field Delineated Ephemeral Watercourse	— Field Delineated Intermittent Watercourse
— Field Delineated Perennial Watercourse	— Field Delineated Wetland Boundary Outline
— Field Delineated Wetland	— Field Delineated Wetland
— Priority Resource Area	— Open Water
— FEMA 100-Year Flood Zone	— FEMA Floodway
— Railroad	— Stone Wall
— Culvert	— Gate

**Map Notes:**  
 Coordinate System: NAD 1983 StatePlane New Hampshire FIPS 2800 Feet  
 Data source: Existing ROW lines, structures, and transmission lines provided Eversource Energy, Wetlands, watercourses, and vernal pools delineated and verified by Stantec May 2023. Additional sources include: FEMA, NH Granit.  
 Basemap: NAIP 2021

DRAFT		
		NO.

**EVERSOURCE ENERGY**

**Eversource X178-3 - Transmission Line Rebuild Project (Northern Segment) DRAFT Map Set**

Whitefield, NH      MAP SHEET 19 of 25

Date: July 26, 2023

**Stantec**

U:\1956\195602579\03\_data\vis\_cad\logs\mxd\DRIFT\_X178\DRIFT\_X178.aprx Revised: 2023-07-26 By: mrcala

806-116  
Tax Map ID: 242-016-001  
Bruce E Brekke  
Ramble On Road

806-107  
Tax Map ID: 408-103  
Mark Thomas Roberts  
57 Evergreen Drive

Whitefield

Dalton

AVOID  
VERNAL POOL

AVOID  
VERNAL POOL

NO MATTING PLACEMENT  
OR REMOVAL DURING  
VERNAL POOL SEASON,  
APRIL 1 TO OCTOBER 15.



806-115  
Tax Map ID: 242-020  
Georges A. Melhem  
Pierce Road

806-114  
Tax Map ID: 241-082  
Diana Webster-Campbell  
Pierce Road

806-113  
Tax Map ID: 230-017  
Karen H. Keller  
56 Pierce Road

806-112  
Tax Map ID: 230-019  
Edward W Foley  
Pierce Road

**CONCEPTUAL DESIGN NOT FOR PERMITTING OR CONSTRUCTION**

U:\1956\195602579\03\_data\gis\cad\gis\mxd\GIS\DRIFT\_X178.aprx Revised: 2023-07-26 By: mrcala

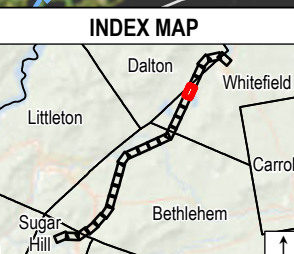

Legend	
Existing Structure	Temporary Construction Matting
Existing Structure to be Removed	Upland Construction Matting
Existing Structure to Remain	Stone Work Pad
Existing Right-Of-Way (ROW)	Eversource Owned Property
Overhead Transmission Line	Parcel Boundary
Existing Access	Abutter Number
Off-ROW Access Pending Rights	Municipal Boundary
Proposed Access	2ft Contour
Confirmed Vernal Pool 50ft buffer	Field Delineated Wetland Boundary Outline
Confirmed Vernal Pool Extent	Field Delineated Wetland
Field Delineated Ephemeral Watercourse	Priority Resource Area
Field Delineated Intermittent Watercourse	Open Water
Field Delineated Perennial Watercourse	FEMA 100-Year Flood Zone
Field Delineated Wetland Boundary Outline	FEMA Floodway
Field Delineated Wetland	Railroad
Priority Resource Area	Stone Wall
Open Water	Culvert
FEMA 100-Year Flood Zone	Gate
FEMA Floodway	

Map Notes:  
Coordinate System: NAD 1983 StatePlane New Hampshire FIPS 2800 Feet  
Data source: Existing ROW lines, structures, and transmission lines provided Eversource Energy, Wetlands, watercourses, and vernal pools delineated and verified by Stantec May 2023. Additional sources include: FEMA, NH Grant.  
Basemap: NAIP 2021

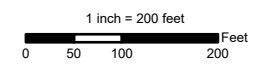

**DRAFT**

EVERSOURCE ENERGY

Eversource X178-3 - Transmission Line  
Rebuild Project (Northern Segment)  
DRAFT Map Set

Whitefield, NH MAP SHEET 20 of 25

Date: July 26, 2023



NO.	DATE	REVISIONS

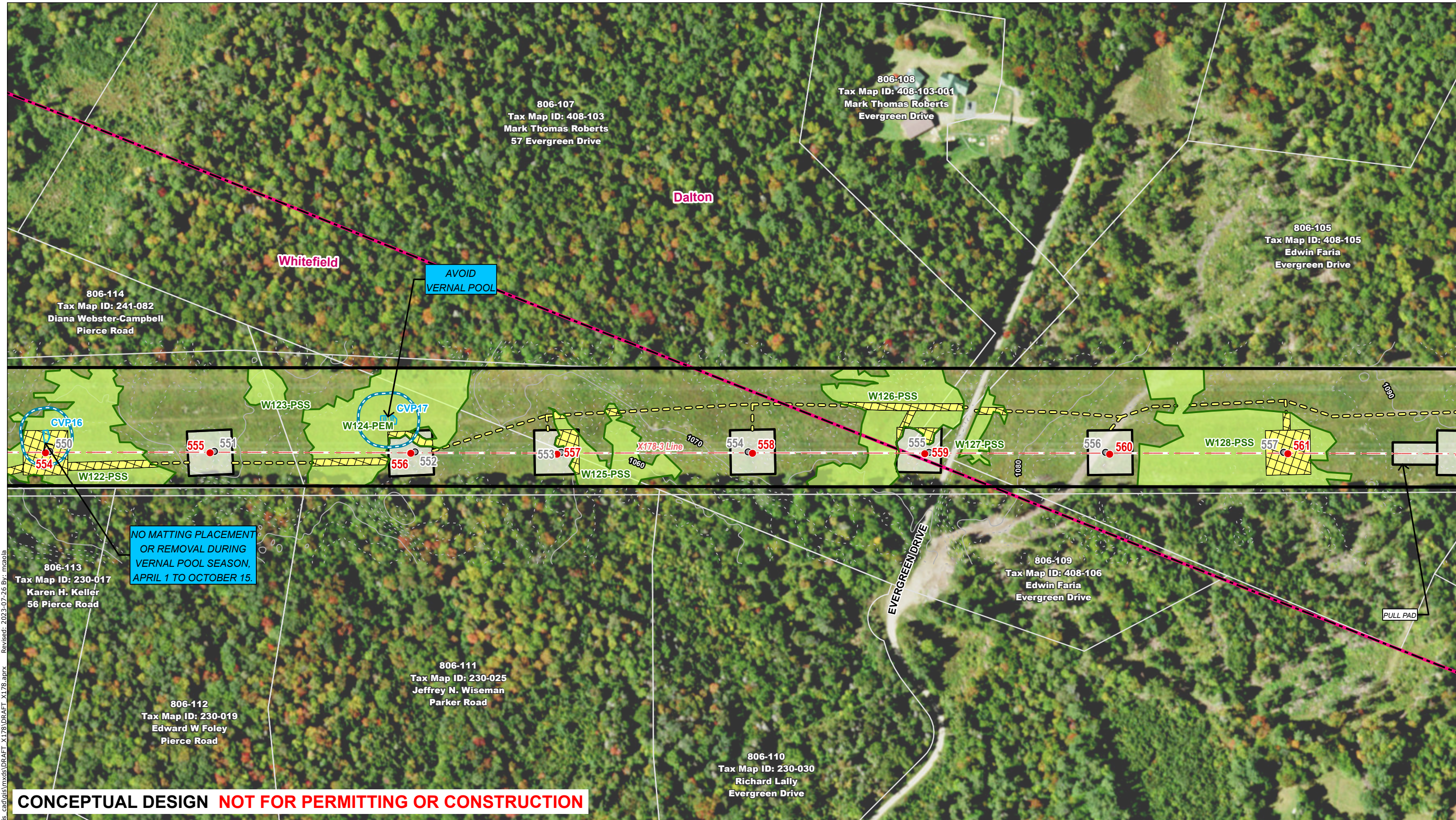

**CONCEPTUAL DESIGN NOT FOR PERMITTING OR CONSTRUCTION**

U:\1956\195602579\03\_data\gis\_cad\gis\mxd\GIS\DRIFT\_X178\DRIFT\_X178.aprx Revised: 2023-07-26 By: mrcala

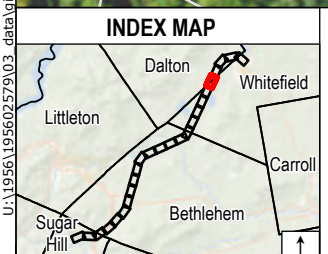

Legend	
	Existing Structure
	Existing Structure to be Removed
	Proposed Structure
	Existing Structure to Remain
	Existing Right-Of-Way (ROW)
	Overhead Transmission Line
	Existing Access
	Off-ROW Access Pending Rights
	Proposed Access
	Temporary Construction Matting
	Upland Construction Matting
	Stone Work Pad
	Eversource Owned Property
	Parcel Boundary
	Abutter Number
	Municipal Boundary
	2ft Contour
	10ft Contour
	Confirmed Vernal Pool 50ft buffer
	Confirmed Vernal Pool Extent
	Field Delineated Ephemeral Watercourse
	Field Delineated Intermittent Watercourse
	Field Delineated Perennial Watercourse
	Field Delineated Wetland Boundary Outline
	Field Delineated Wetland
	Priority Resource Area
	Open Water
	FEMA 100-Year Flood Zone
	FEMA Floodway
	Railroad
	Stone Wall
	Culvert
	Gate

**Map Notes:**  
 Coordinate System: NAD 1983 StatePlane New Hampshire FIPS 2800 Feet  
 Data source: Existing ROW lines, structures, and transmission lines provided Eversource Energy, Wetlands, watercourses, and vernal pools delineated and verified by Stantec May 2023. Additional sources include: FEMA, NH Granit.  
 Basemap: NAIP 2021

NO.	DATE	REVISIONS

**DRAFT**

**Eversource X178-3 - Transmission Line Rebuild Project (Northern Segment)**  
**DRAFT Map Set**  
 Whitefield/Dalton, NH      MAP SHEET 21 of 25  
 Date: July 26, 2023

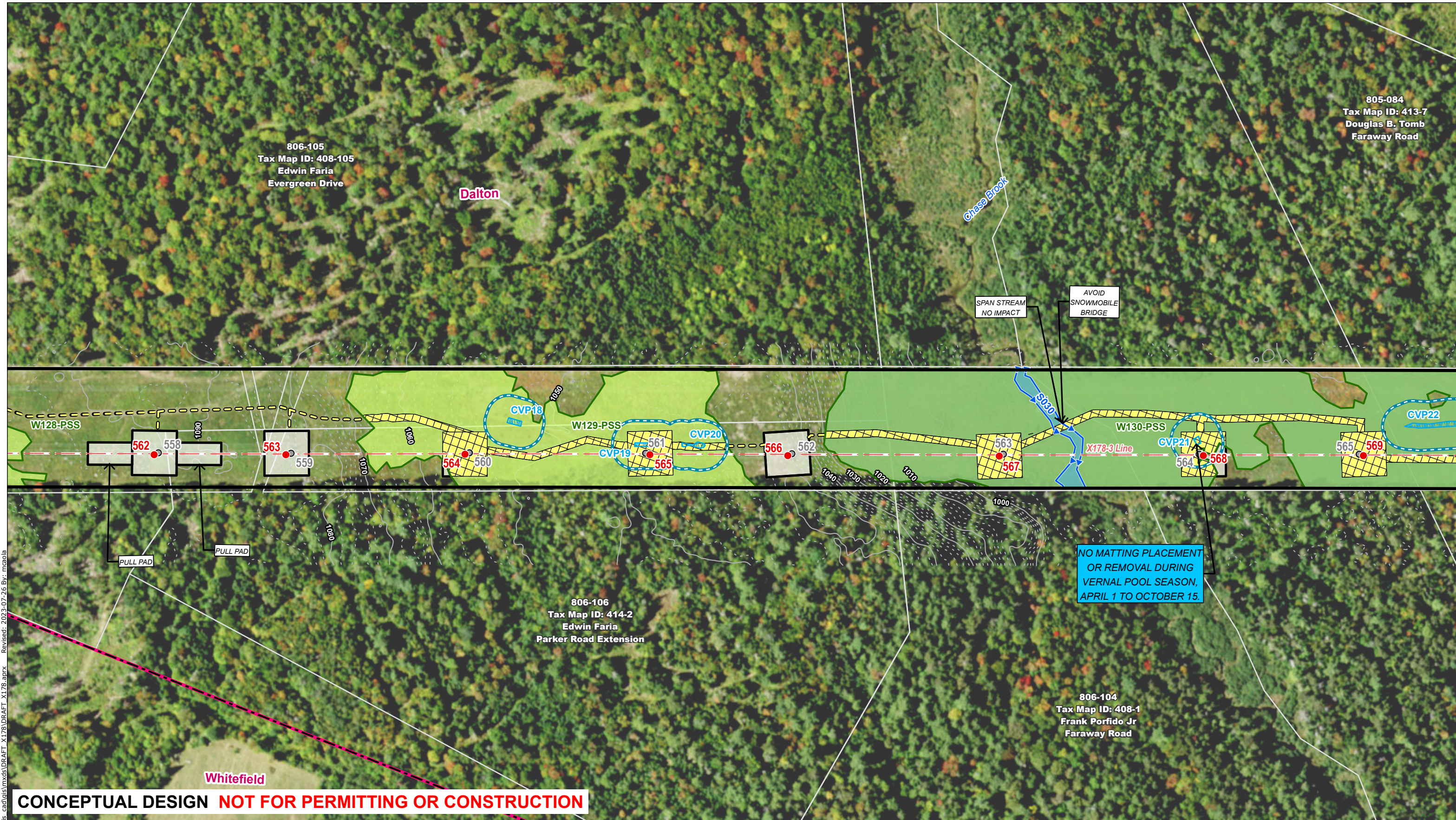

806-105  
Tax Map ID: 408-105  
Edwin Faria  
Evergreen Drive

805-084  
Tax Map ID: 413-7  
Douglas B. Tomb  
Faraway Road

Dalton

SPAN STREAM  
NO IMPACT

AVOID  
SNOWMOBILE  
BRIDGE

NO MATTING PLACEMENT  
OR REMOVAL DURING  
VERNAL POOL SEASON,  
APRIL 1 TO OCTOBER 15.

806-106  
Tax Map ID: 414-2  
Edwin Faria  
Parker Road Extension

806-104  
Tax Map ID: 408-1  
Frank Porfido Jr  
Faraway Road

Whitefield

**CONCEPTUAL DESIGN NOT FOR PERMITTING OR CONSTRUCTION**

U:\1956\195602579\03\_data\vis\_cad\gis\mxd\DRIFT\_X178\DRIFT\_X178.aprx Revised: 2023-07-26 By: mcaola

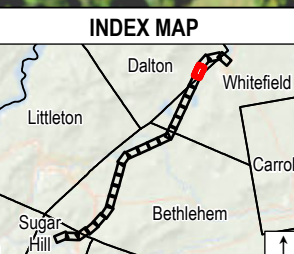

Legend	
	Existing Structure
	Existing Structure to be Removed
	Proposed Structure
	Existing Structure to Remain
	Existing Right-Of-Way (ROW)
	Overhead Transmission Line
	Existing Access
	Off-ROW Access Pending Rights
	Proposed Access
	Temporary Construction Matting
	Upland Construction Matting
	Stone Work Pad
	Eversource Owned Property
	Parcel Boundary
	Abutter Number
	Municipal Boundary
	2ft Contour
	10ft Contour
	Confirmed Vernal Pool 50ft buffer
	Confirmed Vernal Pool Extent
	Field Delineated Ephemeral Watercourse
	Field Delineated Intermittent Watercourse
	Field Delineated Perennial Watercourse
	Field Delineated Wetland Boundary Outline
	Field Delineated Wetland
	Priority Resource Area
	Open Water
	FEMA 100-Year Flood Zone
	FEMA Floodway
	Railroad
	Stone Wall
	Culvert
	Gate

**Map Notes:**  
Coordinate System: NAD 1983 StatePlane New Hampshire FIPS 2800 Feet  
Data source: Existing ROW lines, structures, and transmission lines provided Eversource Energy, Wetlands, watercourses, and vernal pools delineated and verified by Stantec May 2023. Additional sources include: FEMA, NH Granit.  
Basemap: NAIP 2021

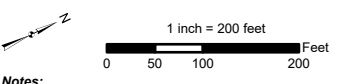

**DRAFT**

<b>EVERSOURCE ENERGY</b>	
<b>Eversource X178-3 - Transmission Line Rebuild Project (Northern Segment) DRAFT Map Set</b>	
Whitefield/Dalton, NH	MAP SHEET 22 of 25
Date: July 26, 2023	
NO.	DATE
	REVISIONS



**CONCEPTUAL DESIGN NOT FOR PERMITTING OR CONSTRUCTION**

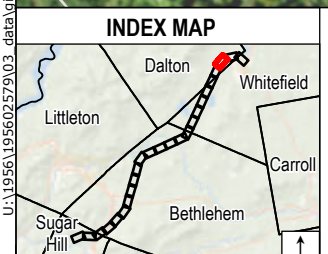

Legend	
● Existing Structure	Temporary Construction Matting
○ Existing Structure to be Removed	Upland Construction Matting
● Proposed Structure	Stone Work Pad
● Existing Structure to Remain	Eversource Owned Property
— Existing Right-Of-Way (ROW)	Parcel Boundary
— Overhead Transmission Line	Abutter Number
— Existing Access	Municipal Boundary
— Off-ROW Access Pending Rights	2ft Contour
— Proposed Access	10ft Contour
— Confirmed Vernal Pool 50ft buffer	Confirmed Vernal Pool Extent
— Field Delineated Ephemeral Watercourse	Field Delineated Intermittent Watercourse
— Field Delineated Perennial Watercourse	Field Delineated Wetland Boundary Outline
— Field Delineated Wetland	Field Delineated Wetland
— Priority Resource Area	Open Water
— FEMA 100-Year Flood Zone	FEMA Floodway
— Railroad	Stone Wall
— Culvert	Gate

**Map Notes:**  
 Coordinate System: NAD 1983 StatePlane New Hampshire FIPS 2800 Feet  
 Data source: Existing ROW lines, structures, and transmission lines provided Eversource Energy, Wetlands, watercourses, and vernal pools delineated and verified by Stantec May 2023. Additional sources include: FEMA, NH Granit.  
 Basemap: NAIP 2021

NO.	DATE	REVISIONS

**DRAFT**

**EVSOURCE ENERGY**  
**Eversource X178-3 - Transmission Line Rebuild Project (Northern Segment)**  
**DRAFT Map Set**  
 Dalton, NH      MAP SHEET 23 of 25  
 Date: July 26, 2023

U:\1956\195602579\03\_data\vis\_cad\logs\mxd\03\_DRAFT\_X178.draft\_X178.aprx Revised: 2023-07-26 By: mcarola





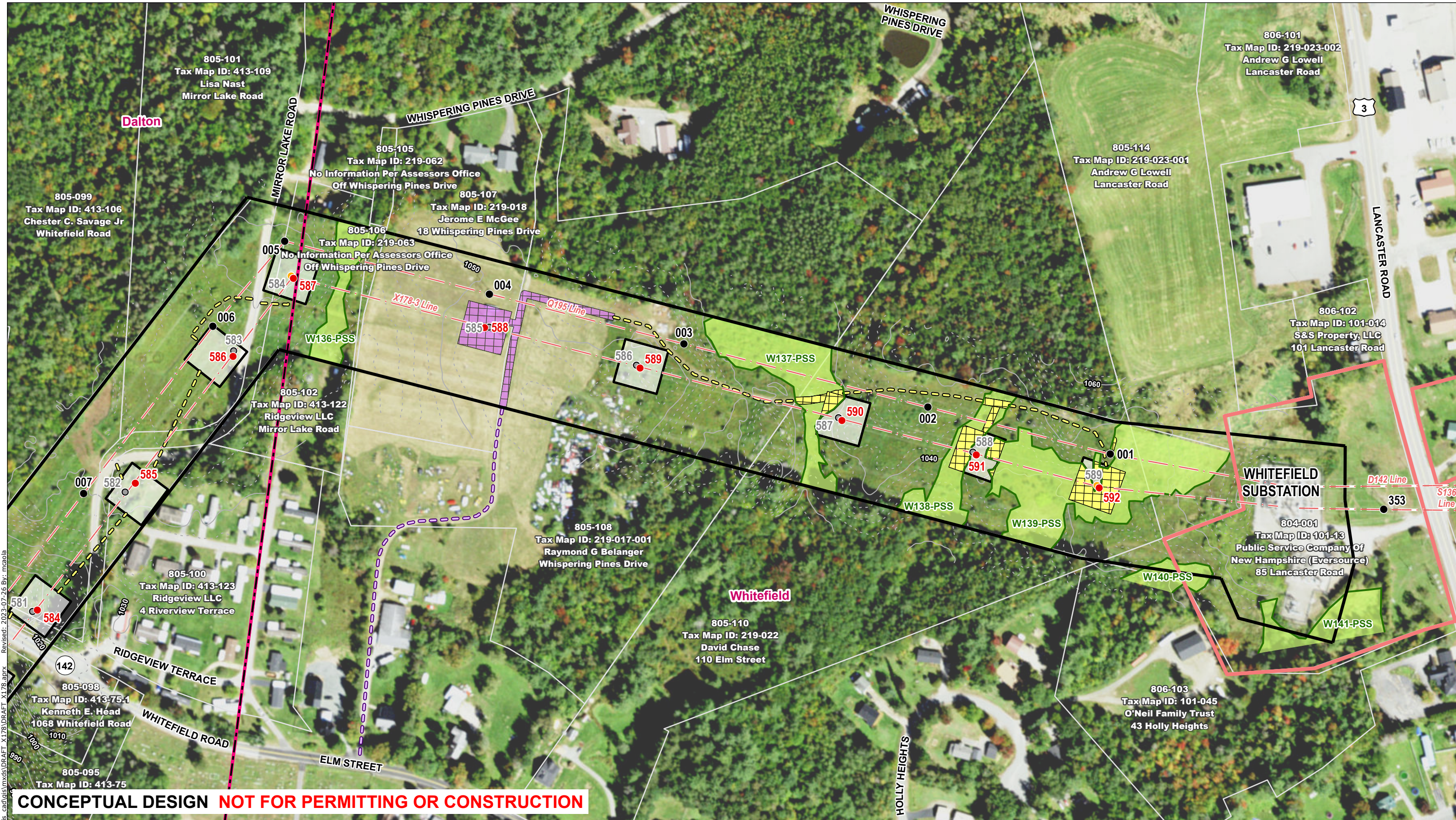

U:\1956\195602579\03\_data\vis\_cad\gis\mxd\03\_DRAFT\_X178.aprx  
 Revised: 2023-07-26 By: mrcala

**CONCEPTUAL DESIGN NOT FOR PERMITTING OR CONSTRUCTION**



Legend	
● Existing Structure	■ Temporary Construction Matting
○ Existing Structure to be Removed	■ Upland Construction Matting
● Proposed Structure	■ Stone Work Pad
● Existing Structure to Remain	■ Eversource Owned Property
— Existing Right-Of-Way (ROW)	— Parcel Boundary
— Overhead Transmission Line	— Abutter Number
— Existing Access	— Municipal Boundary
— Off-ROW Access Pending Rights	— 2ft Contour
— Proposed Access	— 10ft Contour
— Confirmed Vernal Pool 50ft buffer	— Confirmed Vernal Pool Extent
— Confirmed Vernal Pool Extent	— Field Delineated Ephemeral Watercourse
— Field Delineated Ephemeral Watercourse	— Field Delineated Intermittent Watercourse
— Field Delineated Intermittent Watercourse	— Field Delineated Perennial Watercourse
— Field Delineated Perennial Watercourse	— Field Delineated Wetland Boundary Outline
— Field Delineated Wetland Boundary Outline	— Field Delineated Wetland
— Field Delineated Wetland	— Priority Resource Area
— Priority Resource Area	— Open Water
— FEMA 100-Year Flood Zone	— FEMA Floodway
— Railroad	— Stone Wall
— Stone Wall	— Culvert
— Culvert	— Gate

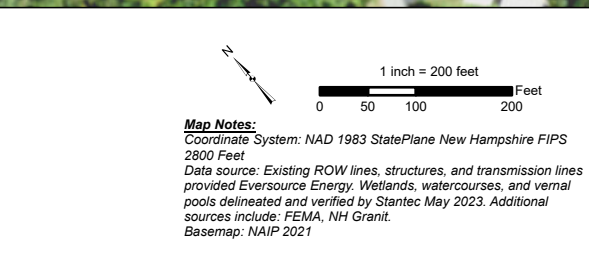

NO.	DATE	REVISIONS

**DRAFT**

**EVSOURCE ENERGY**  
**Eversource X178-3 - Transmission Line Rebuild Project (Northern Segment)**  
**DRAFT Map Set**

Whitefield/Dalton, NH      MAP SHEET 25 of 25  
 Date: July 26, 2023