

W179 Line - Structure Replacement Project

Berlin, Success, Milan, Dummer, NH
Environmental Resources Map

Construction Map Set

Date: March 29, 2023

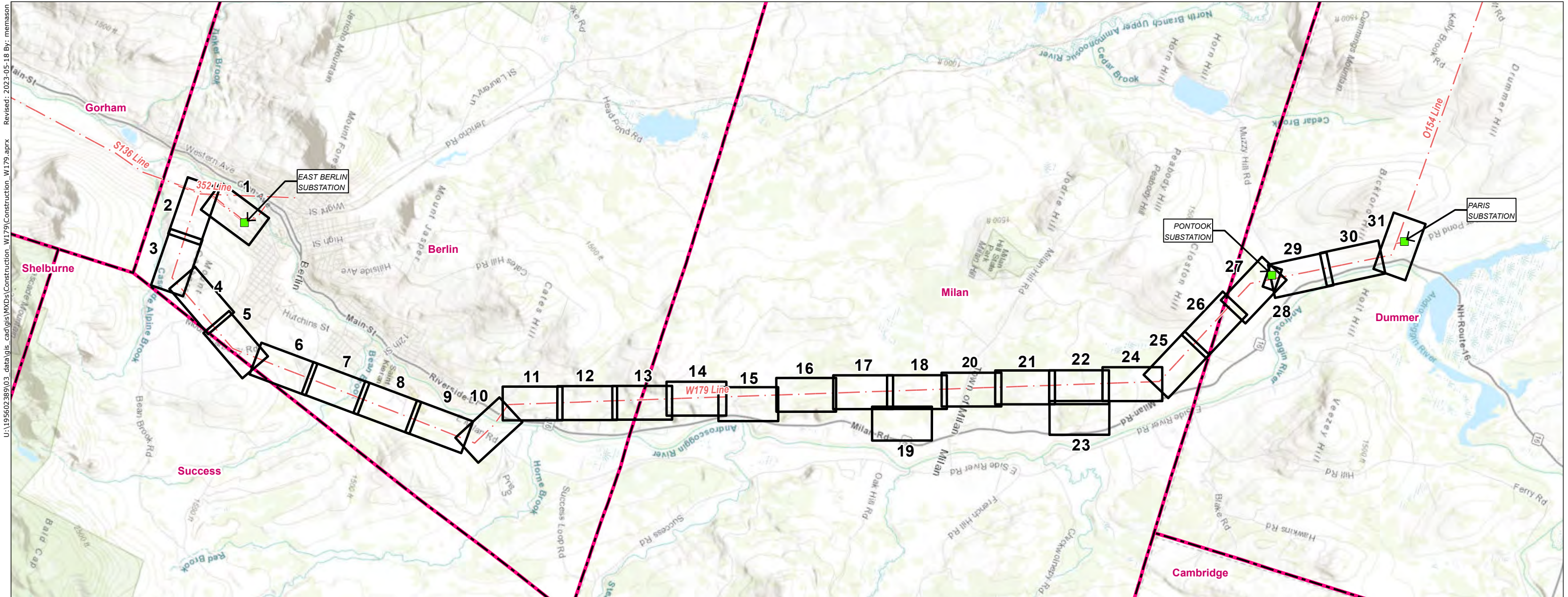

U:\195602389\03_data\gis_cad\gis\MXDs\Construction_W179\Construction_W179.aprx Revised: 2023-05-18 By: memason

- Legend**
- Substation
 - - - Overhead Transmission Line
 - Map Sheet
 - Municipal Boundary

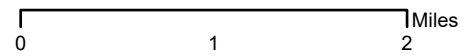

INDEX OF FIGURES

Title Sheet / Index Map
Map Sheets 1-31

NO.	DATE	REVISIONS
1	4/25/23	Revised wetland W108 and proposed work areas along the O154 Line.

PREPARED FOR:
EVERSOURCE
ENERGY

107 Selden Street
Berlin, CT 06037

PREPARED BY:
Stantec

30 Park Drive
Topsham, ME 04086



J:\195602389\03_data\gis_cad\gis\WXDs\Construction_W179.aprx Revised: 2023-05-18 By: memason

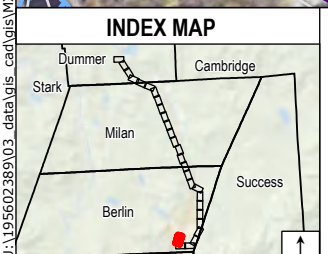

Legend	
● Proposed Structure	● Existing Structure
● Existing Structure to be Removed	● Existing Structure to Remain
— Existing Right-Of-Way (ROW)	— Overhead Transmission Line
— Approximate Distribution Line	— Existing Access
— Off-ROW Access Pending Rights	— Proposed Access
Existing Gravel	Temporary Construction Matting
Stone Work Pad	Eversource Owned Property
State Owned Property	Abutter Number
Parcel Boundary	Municipal Boundary
2ft Contour	10ft Contour
Confirmed Vernal Pool	Confirmed Vernal Pool Extent
Delineated Ephemeral Watercourse	Delineated Intermittent Watercourse
Delineated Perennial Watercourse	Field Delineated Wetland Boundary Outline
Field Delineated Wetland	Priority Resource Area
Open Water	FEMA 100-Year Flood Zone
FEMA Floodway	NHDES Protected Shoreland
Area of Limited Tree Clearing	Recreation Trail
Railroad	Fence
Stone Wall	-GAS- Approximate Gas Line
Culvert	Gate
Well	

Map Notes:
 Coordinate System: NAD 1983 StatePlane New Hampshire FIPS 2800 Feet
 Data source: Eversource easement lines, structures, transmission lines by Eversource Energy. Wetlands, watercourses and vernal pools delineated by Stantec in May 2022.
 Additional sources include: FEMA, NH Grant.
 Basemap: NAIP 2021

This mapping product has been created to comply with submittal requirements to obtain certain regulatory approvals and, as such, there is no reliance on the information contained herein for any other purpose.



EVERSOURCE ENERGY		Stantec
W179 Line - Structure Replacement Construction Map Set		
Berlin, NH	MAP SHEET	
Date: March 29, 2023	1 of 31	

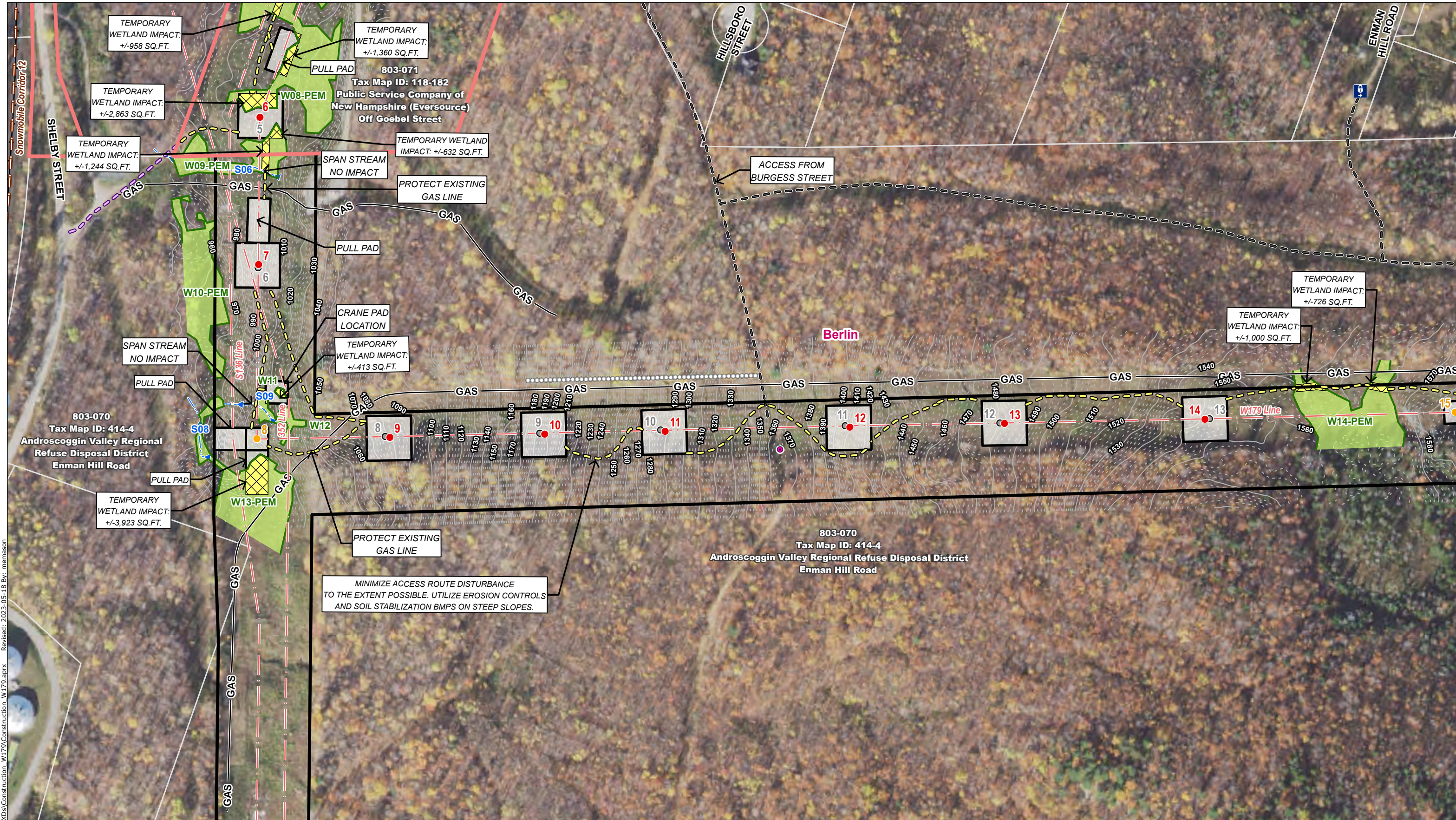

J:\195602389\03_data\gis_cad\gis\WXDs\Construction_W179.aprx Revised: 2023-05-18 By: memason

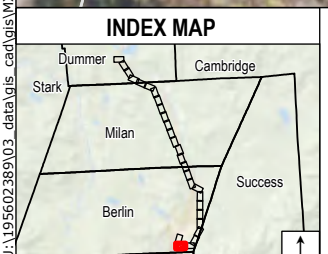

Legend	
● Proposed Structure	Existing Gravel
● Existing Structure	Temporary Construction Matting
● Existing Structure to be Removed	Stone Work Pad
● Existing Structure to Remain	Eversource Owned Property
● Existing Right-Of-Way (ROW)	State Owned Property
— Overhead Transmission Line	Abutter Number
— Approximate Distribution Line	Parcel Boundary
— Existing Access	Municipal Boundary
— Off-ROW Access Pending Rights	2ft Contour
— Proposed Access	10ft Contour
☼ Confirmed Vernal Pool	FEMA 100-Year Flood Zone
☼ Confirmed Vernal Pool Extent	FEMA Floodway
— Delineated Ephemeral Watercourse	NHDES Protected Shoreland
— Delineated Intermittent Watercourse	Area of Limited Tree Clearing
— Delineated Perennial Watercourse	Recreation Trail
— Field Delineated Wetland Boundary Outline	Railroad
— Field Delineated Wetland	Fence
— Priority Resource Area	Stone Wall
— Open Water	-GAS- Approximate Gas Line
	● Culvert
	● Gate
	● Well

Map Notes:
 Coordinate System: NAD 1983 StatePlane New Hampshire FIPS 2800 Feet
 Data source: Eversource easement lines, structures, transmission lines by Eversource Energy. Wetlands, watercourses and vernal pools delineated by Stantec in May 2022.
 Additional sources include: FEMA, NH Grant.
 Basemap: NAIP 2021

This mapping product has been created to comply with submittal requirements to obtain certain regulatory approvals and, as such, there is no reliance on the information contained herein for any other purpose.

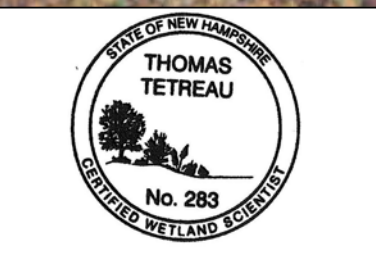

EVERSOURCE ENERGY		Stantec	
W179 Line - Structure Replacement Construction Map Set			
Berlin, NH		MAP SHEET	
Date: March 29, 2023		2 of 31	

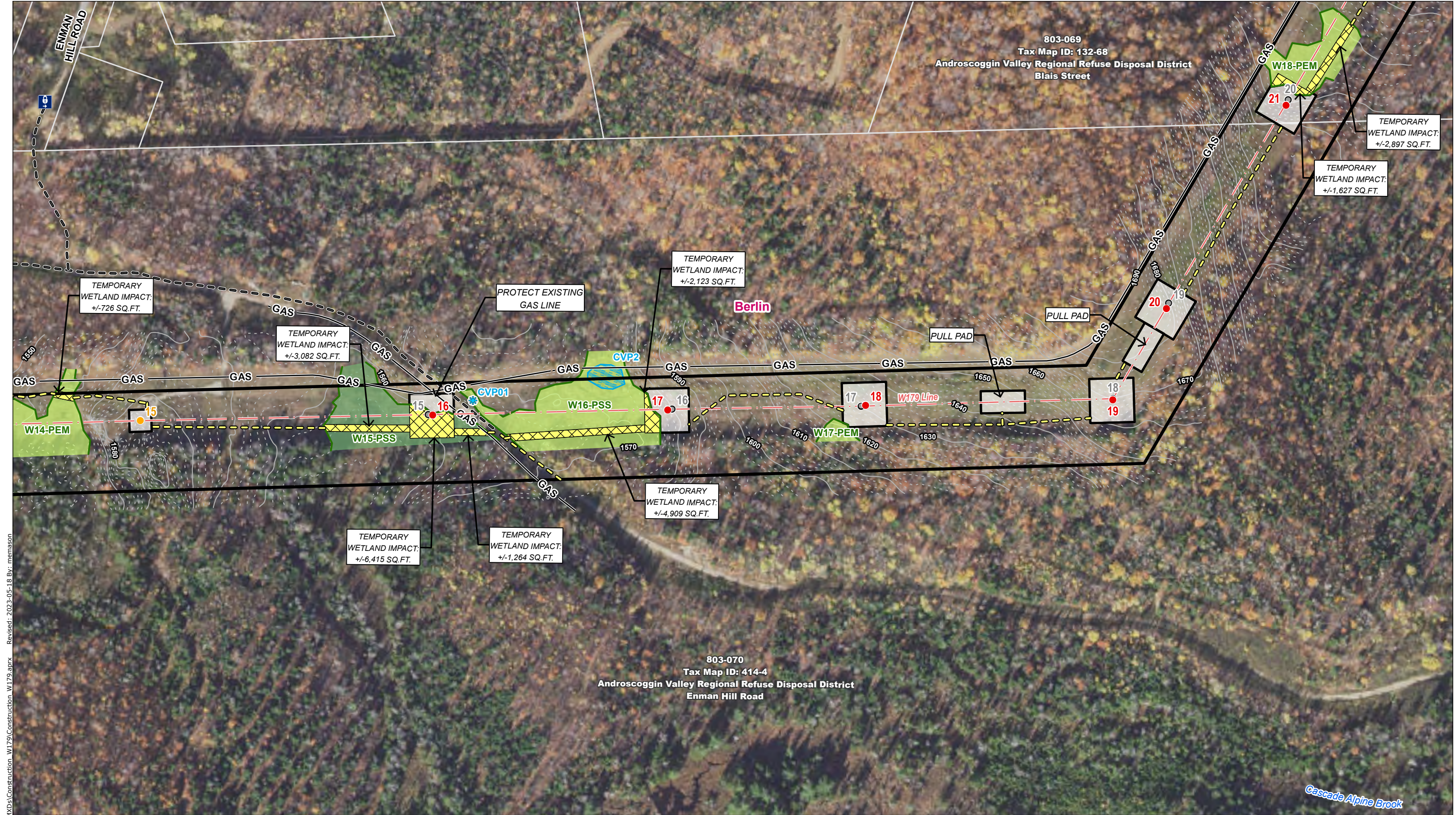

U:\195602389\03_data\gis_cad\gis\WXDs\Construction_W179\Construction_W179.aprx Revised: 2023-05-18 By: memason

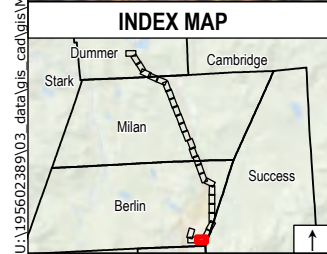

Legend	
● Proposed Structure	● Existing Structure
● Existing Structure to be Removed	● Existing Structure to Remain
● Existing Right-Of-Way (ROW)	● Overhead Transmission Line
● Approximate Distribution Line	● Existing Access
● Off-ROW Access Pending Rights	● Proposed Access
■ Existing Gravel	■ Temporary Construction Matting
■ Stone Work Pad	■ Eversource Owned Property
■ State Owned Property	■ Abutter Number
■ Parcel Boundary	■ Municipal Boundary
■ 2ft Contour	■ 10ft Contour
● Confirmed Vernal Pool	● Confirmed Vernal Pool Extent
● Delineated Ephemeral Watercourse	● Delineated Intermittent Watercourse
● Delineated Perennial Watercourse	● Field Delineated Wetland Boundary Outline
● Field Delineated Wetland	● Priority Resource Area
● Open Water	● FEMA 100-Year Flood Zone
● FEMA Floodway	● NHDES Protected Shoreland
● Area of Limited Tree Clearing	● Recreation Trail
● Railroad	● Fence
● Stone Wall	● Approximate Gas Line
● Culvert	● Gate
● Well	

Map Notes:
 Coordinate System: NAD 1983 StatePlane New Hampshire FIPS 2800 Feet
 Data source: Eversource easement lines, structures, transmission lines by Eversource Energy. Wetlands, watercourses and vernal pools delineated by Stantec in May 2022.
 Additional sources include: FEMA, NH Grant.
 Basemap: NAIP 2021

This mapping product has been created to comply with submittal requirements to obtain certain regulatory approvals and, as such, there is no reliance on the information contained herein for any other purpose.



EVERSOURCE ENERGY		Stantec
W179 Line - Structure Replacement Construction Map Set		
Berlin, NH	MAP SHEET	
Date: March 29, 2023	3 of 31	



J:\195602389\03_data\gis_cad\gis\WXDs\Construction_W179.aprx
 Revised: 2023-05-18 By: merriamson

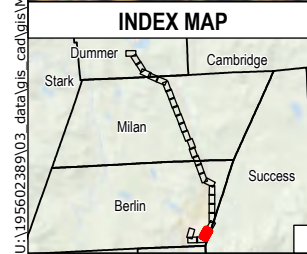

Legend	
● Proposed Structure	● Existing Structure
● Existing Structure to be Removed	● Existing Structure to Remain
— Existing Right-Of-Way (ROW)	— Overhead Transmission Line
— Approximate Distribution Line	— Existing Access
— Off-ROW Access Pending Rights	— Proposed Access
Existing Gravel	Temporary Construction Matting
Stone Work Pad	Eversource Owned Property
State Owned Property	Abutter Number
Parcel Boundary	Municipal Boundary
2ft Contour	10ft Contour
Confirmed Vernal Pool	Confirmed Vernal Pool Extent
Delineated Ephemeral Watercourse	Delineated Intermittent Watercourse
Delineated Perennial Watercourse	Field Delineated Wetland Boundary Outline
Field Delineated Wetland	Priority Resource Area
Open Water	
FEMA 100-Year Flood Zone	FEMA Floodway
NHDES Protected Shoreland	Area of Limited Tree Clearing
Recreation Trail	Railroad
Fence	Stone Wall
-GAS- Approximate Gas Line	
Culvert	Gate
Well	

Map Notes:
 Coordinate System: NAD 1983 StatePlane New Hampshire FIPS 2800 Feet
 Data source: Eversource easement lines, structures, transmission lines by Eversource Energy. Wetlands, watercourses and vernal pools delineated by Stantec in May 2022.
 Additional sources include: FEMA, NH Grant.
 Basemap: NAIP 2021

This mapping product has been created to comply with submittal requirements to obtain certain regulatory approvals and, as such, there is no reliance on the information contained herein for any other purpose.



EVERSOURCE ENERGY		Stantec	
W179 Line - Structure Replacement Construction Map Set			
Berlin, NH		MAP SHEET	
Date: March 29, 2023		4 of 31	

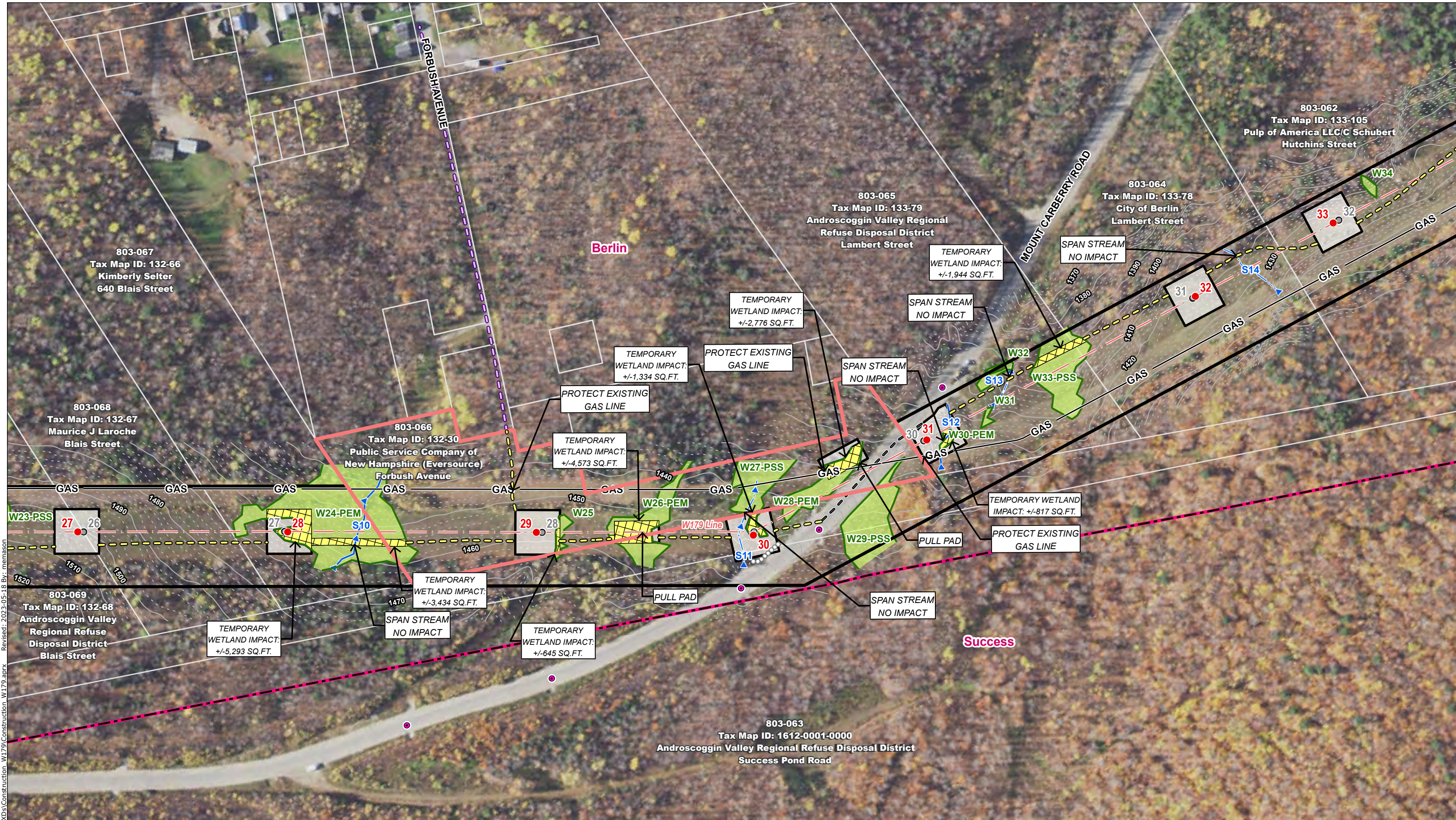

J:\195602389\03_data\gis_cad\gis\WXDs\Construction_W179\Construction_W179.aprx
 Revised: 2023-05-18 By: memason

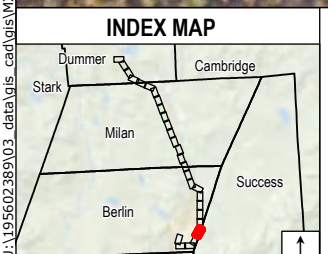

Legend	
● Proposed Structure	Existing Gravel
● Existing Structure	Temporary Construction Matting
● Existing Structure to be Removed	Stone Work Pad
● Existing Structure to Remain	Eversource Owned Property
— Existing Right-Of-Way (ROW)	State Owned Property
— Overhead Transmission Line	Abutter Number
— Approximate Distribution Line	Parcel Boundary
— Existing Access	Municipal Boundary
— Off-ROW Access Pending Rights	2ft Contour
— Proposed Access	10ft Contour
● Confirmed Vernal Pool	FEMA 100-Year Flood Zone
— Confirmed Vernal Pool Extent	FEMA Floodway
— Delineated Ephemeral Watercourse	NHDES Protected Shoreland
— Delineated Intermittent Watercourse	Area of Limited Tree Clearing
— Delineated Perennial Watercourse	Recreation Trail
— Field Delineated Wetland Boundary Outline	Railroad
— Field Delineated Wetland	Fence
— Priority Resource Area	Stone Wall
— Open Water	-GAS- Approximate Gas Line
● Culvert	Gate
● Well	

Map Notes:
 Coordinate System: NAD 1983 StatePlane New Hampshire FIPS 2800 Feet
 Data source: Eversource easement lines, structures, transmission lines by Eversource Energy. Wetlands, watercourses and vernal pools delineated by Stantec in May 2022.
 Additional sources include: FEMA, NH Grant.
 Basemap: NAIP 2021

This mapping product has been created to comply with submittal requirements to obtain certain regulatory approvals and, as such, there is no reliance on the information contained herein for any other purpose.

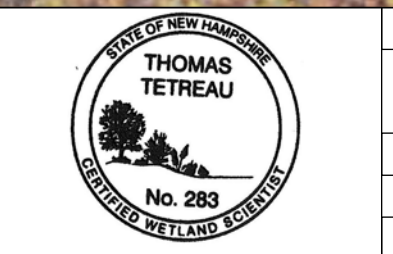

EVERSOURCE ENERGY		Stantec	
W179 Line - Structure Replacement Construction Map Set			
Berlin, NH		MAP SHEET	
Date: March 29, 2023		5 of 31	



J:\195602389\03_data\gis_cad\gis\WXDs\Construction_W179\Construction_W179.aprx Revised: 2023-05-18 By: memason

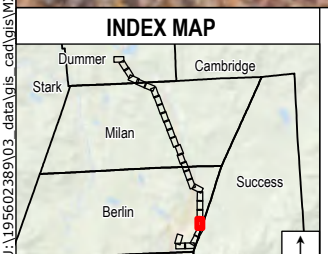

Legend	
● Proposed Structure	Existing Gravel
● Existing Structure	Temporary Construction Matting
● Existing Structure to be Removed	Stone Work Pad
● Existing Structure to Remain	Eversource Owned Property
— Existing Right-Of-Way (ROW)	State Owned Property
— Overhead Transmission Line	Abutter Number
— Approximate Distribution Line	Parcel Boundary
— Existing Access	Municipal Boundary
— Off-ROW Access Pending Rights	2ft Contour
— Proposed Access	10ft Contour
☼ Confirmed Vernal Pool	Confirmed Vernal Pool Extent
— Delineated Ephemeral Watercourse	Delineated Ephemeral Watercourse
— Delineated Intermittent Watercourse	Delineated Intermittent Watercourse
— Delineated Perennial Watercourse	Delineated Perennial Watercourse
— Field Delineated Wetland Boundary Outline	Field Delineated Wetland Boundary Outline
— Field Delineated Wetland	Field Delineated Wetland
— Priority Resource Area	Priority Resource Area
— Open Water	Open Water
— FEMA 100-Year Flood Zone	FEMA 100-Year Flood Zone
— FEMA Floodway	FEMA Floodway
— NHDES Protected Shoreland	NHDES Protected Shoreland
— Area of Limited Tree Clearing	Area of Limited Tree Clearing
— Recreation Trail	Recreation Trail
— Railroad	Railroad
— Fence	Fence
— Stone Wall	Stone Wall
— -GAS- Approximate Gas Line	-GAS- Approximate Gas Line
○ Culvert	Culvert
○ Gate	Gate
○ Well	Well

Map Notes:
Coordinate System: NAD 1983 StatePlane New Hampshire FIPS 2800 Feet
Data source: Eversource easement lines, structures, transmission lines by Eversource Energy. Wetlands, watercourses and vernal pools delineated by Stantec in May 2022.
Additional sources include: FEMA, NH Grant.
Basemap: NAIP 2021

This mapping product has been created to comply with submittal requirements to obtain certain regulatory approvals and, as such, there is no reliance on the information contained herein for any other purpose.

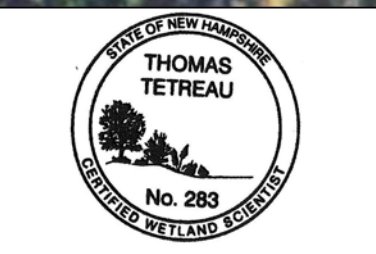

EVERSOURCE ENERGY		Stantec	
W179 Line - Structure Replacement Construction Map Set			
Berlin, NH		MAP SHEET	
Date: March 29, 2023		6 of 31	



J:\195602389\03_data\gis_cad\gis\Construction_W179\Construction_W179.aprx Revised: 2023-05-18 By: memason

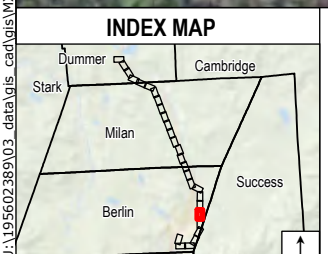

Legend	
● Proposed Structure	● Existing Structure
● Existing Structure to be Removed	● Existing Structure to Remain
— Existing Right-Of-Way (ROW)	— Overhead Transmission Line
— Approximate Distribution Line	— Existing Access
— Off-ROW Access Pending Rights	— Proposed Access
Existing Gravel	Temporary Construction Matting
Stone Work Pad	Eversource Owned Property
State Owned Property	Abutter Number
Parcel Boundary	Municipal Boundary
2ft Contour	10ft Contour
Confirmed Vernal Pool	Confirmed Vernal Pool Extent
Delineated Ephemeral Watercourse	Delineated Intermittent Watercourse
Delineated Perennial Watercourse	Field Delineated Wetland Boundary Outline
Field Delineated Wetland	Priority Resource Area
Open Water	
FEMA 100-Year Flood Zone	FEMA Floodway
NHDES Protected Shoreland	Area of Limited Tree Clearing
Recreation Trail	Railroad
Fence	Stone Wall
Approximate Gas Line	
Culvert	Gate
Well	

Map Notes:
 Coordinate System: NAD 1983 StatePlane New Hampshire FIPS 2800 Feet
 Data source: Eversource easement lines, structures, transmission lines by Eversource Energy. Wetlands, watercourses and vernal pools delineated by Stantec in May 2022.
 Additional sources include: FEMA, NH Grant.
 Basemap: NAIP 2021

This mapping product has been created to comply with submittal requirements to obtain certain regulatory approvals and, as such, there is no reliance on the information contained herein for any other purpose.

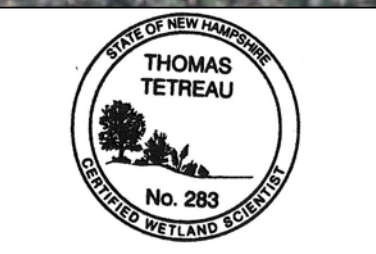

EVERSOURCE ENERGY		Stantec	
W179 Line - Structure Replacement Construction Map Set			
Berlin, NH		MAP SHEET	
Date: March 29, 2023		7 of 31	



J:\195602389\03_data\gis_cad\gis\Construction_W179\Construction_W179.aprx Revised: 2023-05-18 By: memason

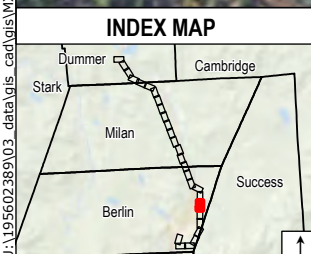

Legend	
● Proposed Structure	Existing Gravel
● Existing Structure	Temporary Construction Matting
● Existing Structure to be Removed	Stone Work Pad
● Existing Structure to Remain	Eversource Owned Property
Existing Right-Of-Way (ROW)	State Owned Property
Overhead Transmission Line	Abutter Number
Approximate Distribution Line	Parcel Boundary
Existing Access	Municipal Boundary
Off-ROW Access Pending Rights	2ft Contour
Proposed Access	10ft Contour
Confirmed Vernal Pool	Confirmed Vernal Pool Extent
Delineated Ephemeral Watercourse	Delineated Intermittent Watercourse
Delineated Perennial Watercourse	Field Delineated Wetland Boundary Outline
Field Delineated Wetland	Priority Resource Area
Open Water	Open Water
FEMA 100-Year Flood Zone	FEMA Floodway
NHDES Protected Shoreland	Area of Limited Tree Clearing
Recreation Trail	Railroad
Fence	Stone Wall
Approximate Gas Line	Well
Gate	Culvert

Map Notes:
 Coordinate System: NAD 1983 StatePlane New Hampshire FIPS 2800 Feet
 Data source: Eversource easement lines, structures, transmission lines by Eversource Energy. Wetlands, watercourses and vernal pools delineated by Stantec in May 2022.
 Additional sources include: FEMA, NH Grant.
 Basemap: NAIP 2021

This mapping product has been created to comply with submittal requirements to obtain certain regulatory approvals and, as such, there is no reliance on the information contained herein for any other purpose.



W179 Line - Structure Replacement Construction Map Set	
Berlin, NH	MAP SHEET
Date: March 29, 2023	8 of 31

803-056
 Tax Map ID: 139-25
 Berlin Water Works
 85 East Milan Road

803-057
 Tax Map ID: 139-27
 Barry J Kelley
 East Milan Road

803-058
 Tax Map ID: 138-70
 Barry J Kelley
 30 East Milan Road

EAST MILAN ROAD

Cemetery

PREFERRED ACCESS

Berlin

SPAN STREAM
NO IMPACT

SPAN STREAM
NO IMPACT

TEMPORARY
WETLAND IMPACT:
+/-1,420 SQ.FT.



J:\195602389\03_data\gis_cad\gis\WXDs\Construction_W179.aprx Revised: 2023-05-18 By: memason

INDEX MAP

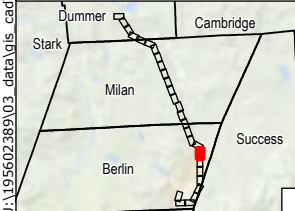

Legend

- | | | | | |
|---|--|---|--|---|
| <ul style="list-style-type: none"> ● Proposed Structure ● Existing Structure ● Existing Structure to be Removed ● Existing Structure to Remain — Existing Right-Of-Way (ROW) — Overhead Transmission Line — Approximate Distribution Line — Existing Access — Off-ROW Access Pending Rights — Proposed Access | <ul style="list-style-type: none"> Existing Gravel Temporary Construction Matting Stone Work Pad Eversource Owned Property State Owned Property Abutter Number Parcel Boundary Municipal Boundary 2ft Contour 10ft Contour | <ul style="list-style-type: none"> Confirmed Vernal Pool Confirmed Vernal Pool Extent Delineated Ephemeral Watercourse Delineated Intermittent Watercourse Delineated Perennial Watercourse Field Delineated Wetland Boundary Outline Field Delineated Wetland Priority Resource Area Open Water | <ul style="list-style-type: none"> FEMA 100-Year Flood Zone FEMA Floodway NHDES Protected Shoreland Area of Limited Tree Clearing Recreation Trail Railroad Fence Stone Wall -GAS- Approximate Gas Line | <ul style="list-style-type: none"> Culvert Gate Well |
|---|--|---|--|---|

Map Notes:
 Coordinate System: NAD 1983 StatePlane New Hampshire FIPS 2800 Feet
 Data source: Eversource easement lines, structures, transmission lines by Eversource Energy. Wetlands, watercourses and vernal pools delineated by Stantec in May 2022.
 Additional sources include: FEMA, NH Grant.
 Basemap: NAIP 2021

This mapping product has been created to comply with submittal requirements to obtain certain regulatory approvals and, as such, there is no reliance on the information contained herein for any other purpose.



EVERSOURCE ENERGY **Stantec**

W179 Line - Structure Replacement Construction Map Set

Berlin, NH **MAP SHEET**

Date: March 29, 2023



J:\195602389\03_data\gis_cad\gis\WXDs\Construction_W179\Construction_W179.aprx Revised: 2023-05-18 By: memason

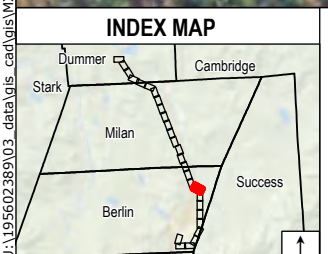

Legend	
● Proposed Structure	Existing Gravel
● Existing Structure	Temporary Construction Matting
● Existing Structure to be Removed	Stone Work Pad
● Existing Structure to Remain	Eversource Owned Property
— Existing Right-Of-Way (ROW)	State Owned Property
— Overhead Transmission Line	Abutter Number
— Approximate Distribution Line	Parcel Boundary
— Existing Access	Municipal Boundary
— Off-ROW Access Pending Rights	2ft Contour
— Proposed Access	10ft Contour
☼ Confirmed Vernal Pool	FEMA 100-Year Flood Zone
☼ Confirmed Vernal Pool Extent	FEMA Floodway
☼ Delineated Ephemeral Watercourse	NHDES Protected Shoreland
☼ Delineated Intermittent Watercourse	Area of Limited Tree Clearing
☼ Delineated Perennial Watercourse	Recreation Trail
☼ Field Delineated Wetland Boundary Outline	Railroad
☼ Field Delineated Wetland	Fence
☼ Priority Resource Area	Stone Wall
☼ Open Water	-GAS- Approximate Gas Line
○ Culvert	
○ Gate	
○ Well	

Map Notes:
 Coordinate System: NAD 1983 StatePlane New Hampshire FIPS 2800 Feet
 Data source: Eversource easement lines, structures, transmission lines by Eversource Energy. Wetlands, watercourses and vernal pools delineated by Stantec in May 2022.
 Additional sources include: FEMA, NH Grant.
 Basemap: NAIP 2021

This mapping product has been created to comply with submittal requirements to obtain certain regulatory approvals and, as such, there is no reliance on the information contained herein for any other purpose.

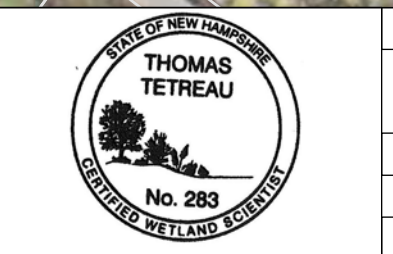

W179 Line - Structure Replacement Construction Map Set	
Berlin, NH	MAP SHEET
Date: March 29, 2023	
10 of 31	



J:\195602389\03_data\gis_cad\gis\Construction_W179\Construction_W179.aprx
 Revised: 2023-05-18 By: mernason

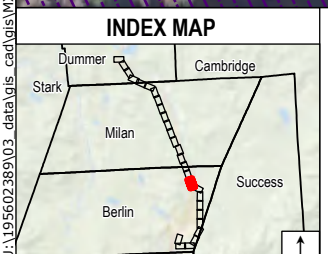

Legend	
● Proposed Structure	Existing Gravel
● Existing Structure	Temporary Construction Matting
● Existing Structure to be Removed	Stone Work Pad
● Existing Structure to Remain	Eversource Owned Property
— Existing Right-Of-Way (ROW)	State Owned Property
— Overhead Transmission Line	Abutter Number
— Approximate Distribution Line	Parcel Boundary
— Existing Access	Municipal Boundary
— Off-ROW Access Pending Rights	2ft Contour
— Proposed Access	10ft Contour
● Confirmed Vernal Pool	FEMA 100-Year Flood Zone
— Confirmed Vernal Pool Extent	FEMA Floodway
— Delineated Ephemeral Watercourse	NHDES Protected Shoreland
— Delineated Intermittent Watercourse	Area of Limited Tree Clearing
— Delineated Perennial Watercourse	Recreation Trail
— Field Delineated Wetland Boundary Outline	Railroad
— Field Delineated Wetland	Fence
— Priority Resource Area	Stone Wall
— Open Water	-GAS- Approximate Gas Line
● Culvert	
● Gate	
● Well	

Map Notes:
 Coordinate System: NAD 1983 StatePlane New Hampshire FIPS 2800 Feet
 Data source: Eversource easement lines, structures, transmission lines by Eversource Energy. Wetlands, watercourses and vernal pools delineated by Stantec in May 2022.
 Additional sources include: FEMA, NH Grant.
 Basemap: NAIP 2021

This mapping product has been created to comply with submittal requirements to obtain certain regulatory approvals and, as such, there is no reliance on the information contained herein for any other purpose.

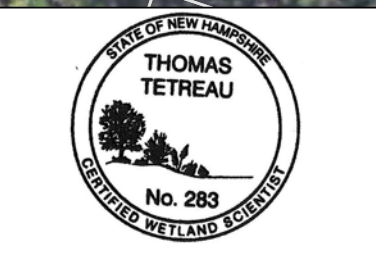

EVERSOURCE ENERGY		Stantec
W179 Line - Structure Replacement Construction Map Set		
Berlin, NH	MAP SHEET	
Date: March 29, 2023		11 of 31



J:\195602389\03_data\gis_cad\gis\WXDs\Construction_W179.aprx Revised: 2023-05-18 By: memason

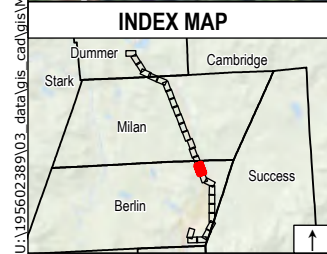

Legend	
● Proposed Structure	Existing Gravel
● Existing Structure	Temporary Construction Matting
● Existing Structure to be Removed	Stone Work Pad
● Existing Structure to Remain	Eversource Owned Property
— Existing Right-Of-Way (ROW)	State Owned Property
— Overhead Transmission Line	Abutter Number
— Approximate Distribution Line	Parcel Boundary
— Existing Access	Municipal Boundary
— Off-ROW Access Pending Rights	2ft Contour
— Proposed Access	10ft Contour
● Confirmed Vernal Pool	FEMA 100-Year Flood Zone
● Confirmed Vernal Pool Extent	FEMA Floodway
— Delineated Ephemeral Watercourse	NHDES Protected Shoreland
— Delineated Intermittent Watercourse	Area of Limited Tree Clearing
— Delineated Perennial Watercourse	Recreation Trail
— Field Delineated Wetland Boundary Outline	Railroad
— Field Delineated Wetland	Fence
— Priority Resource Area	Stone Wall
— Open Water	-GAS- Approximate Gas Line
● Culvert	
● Gate	
● Well	

Map Notes:
 Coordinate System: NAD 1983 StatePlane New Hampshire FIPS 2800 Feet
 Data source: Eversource easement lines, structures, transmission lines by Eversource Energy. Wetlands, watercourses and vernal pools delineated by Stantec in May 2022.
 Additional sources include: FEMA, NH Grant.
 Basemap: NAIP 2021

This mapping product has been created to comply with submittal requirements to obtain certain regulatory approvals and, as such, there is no reliance on the information contained herein for any other purpose.



EVERSOURCE ENERGY		Stantec	
W179 Line - Structure Replacement Construction Map Set			
Berlin, NH		MAP SHEET	
Date: March 29, 2023		12 of 31	



J:\195602389\03_data\gis_cad\gis\Construction_W179\Construction_W179.aprx Revised: 2023-05-18 By: memason

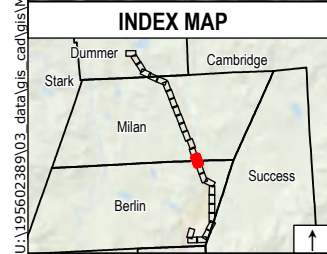

Legend	
● Proposed Structure	Existing Gravel
● Existing Structure	Temporary Construction Matting
● Existing Structure to be Removed	Stone Work Pad
● Existing Structure to Remain	Eversource Owned Property
— Existing Right-Of-Way (ROW)	State Owned Property
— Overhead Transmission Line	Abutter Number
— Approximate Distribution Line	Parcel Boundary
— Existing Access	Municipal Boundary
— Off-ROW Access Pending Rights	2ft Contour
— Proposed Access	10ft Contour
● Confirmed Vernal Pool	Confirmed Vernal Pool Extent
— Delineated Ephemeral Watercourse	Delineated Intermittent Watercourse
— Delineated Perennial Watercourse	Field Delineated Wetland Boundary Outline
— Field Delineated Wetland	Field Delineated Wetland
— Priority Resource Area	Open Water
— FEMA 100-Year Flood Zone	FEMA Floodway
— NHDES Protected Shoreland	Area of Limited Tree Clearing
— Recreation Trail	Railroad
— Fence	Stone Wall
— Approximate Gas Line	Well
● Culvert	Gate

Map Notes:
 Coordinate System: NAD 1983 StatePlane New Hampshire FIPS 2800 Feet
 Data source: Eversource easement lines, structures, transmission lines by Eversource Energy. Wetlands, watercourses and vernal pools delineated by Stantec in May 2022.
 Additional sources include: FEMA, NH Grant.
 Basemap: NAIP 2021

This mapping product has been created to comply with submittal requirements to obtain certain regulatory approvals and, as such, there is no reliance on the information contained herein for any other purpose.



EVERSOURCE ENERGY		Stantec	
W179 Line - Structure Replacement Construction Map Set			
Berlin & Milan, NH		MAP SHEET	
Date: March 29, 2023			
		13 of 31	

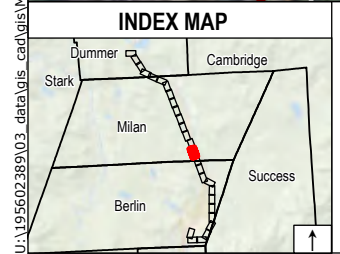

Legend	
● Proposed Structure	Existing Gravel
● Existing Structure	Temporary Construction Matting
● Existing Structure to be Removed	Stone Work Pad
● Existing Structure to Remain	Eversource Owned Property
— Existing Right-Of-Way (ROW)	State Owned Property
— Overhead Transmission Line	Abutter Number
— Approximate Distribution Line	Parcel Boundary
— Existing Access	Municipal Boundary
— Off-ROW Access Pending Rights	2ft Contour
— Proposed Access	10ft Contour
● Confirmed Vernal Pool	FEMA 100-Year Flood Zone
● Confirmed Vernal Pool Extent	FEMA Floodway
— Delineated Ephemeral Watercourse	NHDES Protected Shoreland
— Delineated Intermittent Watercourse	Area of Limited Tree Clearing
— Delineated Perennial Watercourse	Recreation Trail
— Field Delineated Wetland Boundary Outline	Railroad
— Field Delineated Wetland	Fence
— Priority Resource Area	Stone Wall
— Open Water	-GAS- Approximate Gas Line
● Culvert	
● Gate	
● Well	

Map Notes:
 Coordinate System: NAD 1983 StatePlane New Hampshire FIPS 2800 Feet
 Data source: Eversource easement lines, structures, transmission lines by Eversource Energy. Wetlands, watercourses and vernal pools delineated by Stantec in May 2022.
 Additional sources include: FEMA, NH Grant.
 Basemap: NAIP 2021

This mapping product has been created to comply with submittal requirements to obtain certain regulatory approvals and, as such, there is no reliance on the information contained herein for any other purpose.



EVERSOURCE ENERGY		Stantec	
W179 Line - Structure Replacement Construction Map Set			
Milan, NH		MAP SHEET	
Date: March 29, 2023		14 of 31	



J:\19562023\03_data\gis_cad\gis\Construction_W179\Construction_W179.aprx Revised: 2023-05-18 By: memason

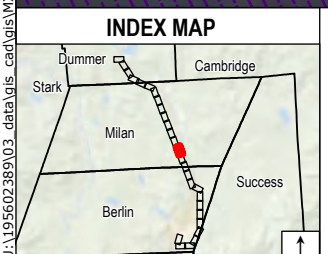

Legend	
● Proposed Structure	Existing Gravel
● Existing Structure	Temporary Construction Matting
● Existing Structure to be Removed	Stone Work Pad
● Existing Structure to Remain	Eversource Owned Property
● Existing Right-Of-Way (ROW)	State Owned Property
— Overhead Transmission Line	Abutter Number
— Approximate Distribution Line	Parcel Boundary
— Existing Access	Municipal Boundary
— Off-ROW Access Pending Rights	2ft Contour
— Proposed Access	10ft Contour
● Confirmed Vernal Pool	FEMA 100-Year Flood Zone
— Confirmed Vernal Pool Extent	FEMA Floodway
— Delineated Ephemeral Watercourse	NHDES Protected Shoreland
— Delineated Intermittent Watercourse	Area of Limited Tree Clearing
— Delineated Perennial Watercourse	Recreation Trail
— Field Delineated Wetland Boundary Outline	Railroad
— Field Delineated Wetland	Fence
— Priority Resource Area	Stone Wall
— Open Water	-GAS- Approximate Gas Line
● Culvert	Gate
● Well	

Map Notes:
 Coordinate System: NAD 1983 StatePlane New Hampshire FIPS 2800 Feet
 Data source: Eversource easement lines, structures, transmission lines by Eversource Energy. Wetlands, watercourses and vernal pools delineated by Stantec in May 2022.
 Additional sources include: FEMA, NH Grant.
 Basemap: NAIP 2021

This mapping product has been created to comply with submittal requirements to obtain certain regulatory approvals and, as such, there is no reliance on the information contained herein for any other purpose.

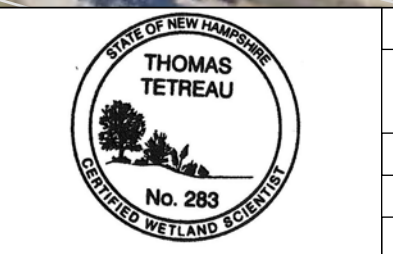

W179 Line - Structure Replacement Construction Map Set	
Milan, NH	MAP SHEET
Date: March 29, 2023	15 of 31

803-033
Tax Map ID: 0042-0005-0000
Arthur M Potter
Off Route 16

803-031
Tax Map ID: 0042-0003-0000
Michael E Galuszka
477 Milan Road

803-032
Tax Map ID: 0042-0006-0000
Stephen Woodward
Milan Road

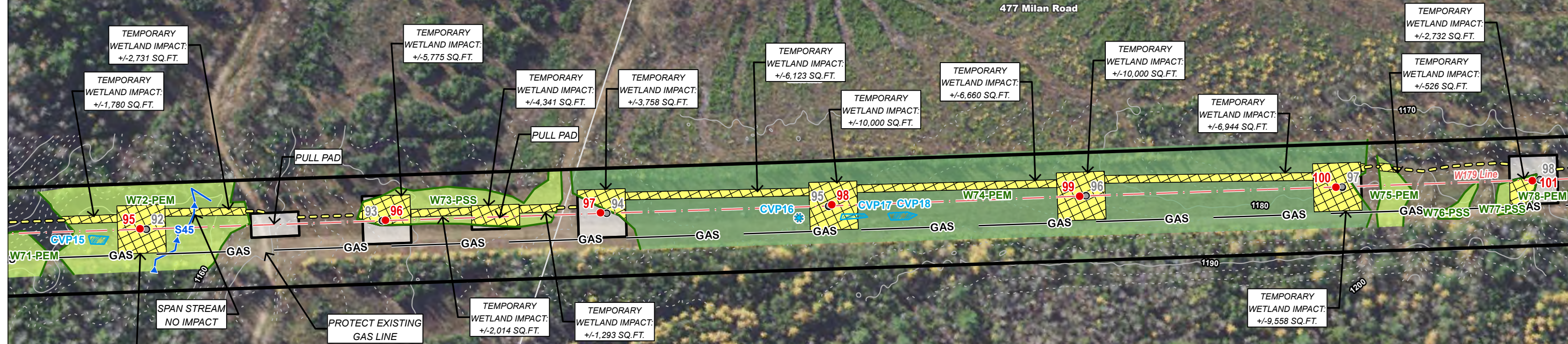

J:\19562023\03_data\gis_cad\gis\WXDs\Construction_W179.aprx Revised: 2023-05-18 By: memason

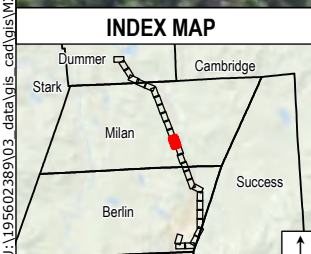

Legend	
● Proposed Structure	Existing Gravel
● Existing Structure	Temporary Construction Matting
● Existing Structure to be Removed	Stone Work Pad
● Existing Structure to Remain	Eversource Owned Property
— Existing Right-Of-Way (ROW)	State Owned Property
— Overhead Transmission Line	Abutter Number
— Approximate Distribution Line	Parcel Boundary
— Existing Access	Municipal Boundary
— Off-ROW Access Pending Rights	2ft Contour
— Proposed Access	10ft Contour
☼ Confirmed Vernal Pool	FEMA 100-Year Flood Zone
☼ Confirmed Vernal Pool Extent	FEMA Floodway
— Delineated Ephemeral Watercourse	NHDES Protected Shoreland
— Delineated Intermittent Watercourse	Area of Limited Tree Clearing
— Delineated Perennial Watercourse	Recreation Trail
— Field Delineated Wetland Boundary Outline	Railroad
— Field Delineated Wetland	Fence
— Priority Resource Area	Stone Wall
— Open Water	-GAS- Approximate Gas Line
○ Culvert	
○ Gate	
○ Well	

Map Notes:
Coordinate System: NAD 1983 StatePlane New Hampshire FIPS 2800 Feet
Data source: Eversource easement lines, structures, transmission lines by Eversource Energy. Wetlands, watercourses and vernal pools delineated by Stantec in May 2022.
Additional sources include: FEMA, NH Grant.
Basemap: NAIP 2021

This mapping product has been created to comply with submittal requirements to obtain certain regulatory approvals and, as such, there is no reliance on the information contained herein for any other purpose.

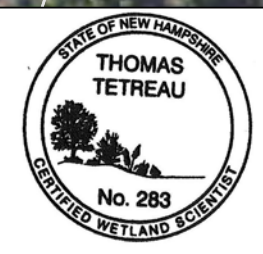

EVERSOURCE ENERGY		Stantec	
W179 Line - Structure Replacement Construction Map Set			
Milan, NH		MAP SHEET	
Date: March 29, 2023		16 of 31	



J:\195602389\03_data\gis_cad\gis\Construction_W179\Construction_W179.aprx Revised: 2023-05-18 By: memason

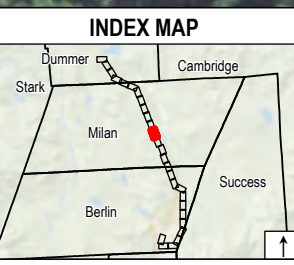

Legend	
● Proposed Structure	● Existing Structure
● Existing Structure to be Removed	● Existing Structure to Remain
● Existing Right-Of-Way (ROW)	● Overhead Transmission Line
● Approximate Distribution Line	● Existing Access
● Off-ROW Access Pending Rights	● Proposed Access
Existing Gravel	Temporary Construction Matting
Stone Work Pad	Eversource Owned Property
State Owned Property	Abutter Number
Parcel Boundary	Municipal Boundary
2ft Contour	10ft Contour
Confirmed Vernal Pool	Confirmed Vernal Pool Extent
Delineated Ephemeral Watercourse	Delineated Intermittent Watercourse
Delineated Perennial Watercourse	Field Delineated Wetland Boundary Outline
Field Delineated Wetland	Priority Resource Area
Open Water	FEMA 100-Year Flood Zone
FEMA Floodway	NHDES Protected Shoreland
Area of Limited Tree Clearing	Recreation Trail
Railroad	Fence
Stone Wall	Well
-GAS- Approximate Gas Line	
Culvert	Gate

Map Notes:
 Coordinate System: NAD 1983 StatePlane New Hampshire FIPS 2800 Feet
 Data source: Eversource easement lines, structures, transmission lines by Eversource Energy. Wetlands, watercourses and vernal pools delineated by Stantec in May 2022.
 Additional sources include: FEMA, NH Grant.
 Basemap: NAIP 2021

This mapping product has been created to comply with submittal requirements to obtain certain regulatory approvals and, as such, there is no reliance on the information contained herein for any other purpose.

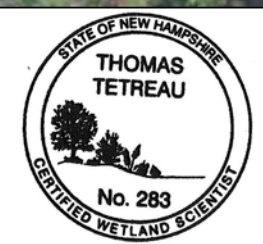

EVERSOURCE ENERGY		Stantec	
W179 Line - Structure Replacement Construction Map Set			
Milan, NH		MAP SHEET	
Date: March 29, 2023		17 of 31	



J:\195602389\03_data\gis_cad\gis\WXDs\Construction_W179.aprx Revised: 2023-05-18 By: memason

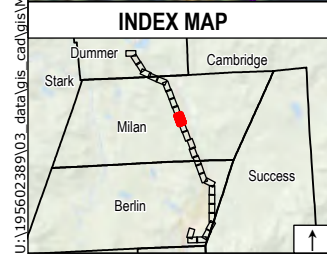

Legend	
● Proposed Structure	● Existing Structure
● Existing Structure to be Removed	● Existing Structure to Remain
— Existing Right-Of-Way (ROW)	— Overhead Transmission Line
— Approximate Distribution Line	— Existing Access
— Off-ROW Access Pending Rights	— Proposed Access
■ Existing Gravel	■ Temporary Construction Matting
■ Stone Work Pad	■ Eversource Owned Property
■ State Owned Property	■ Abutter Number
— Parcel Boundary	— Municipal Boundary
— 2ft Contour	— 10ft Contour
● Confirmed Vernal Pool	● Confirmed Vernal Pool Extent
— Delineated Ephemeral Watercourse	— Delineated Intermittent Watercourse
— Delineated Perennial Watercourse	— Field Delineated Wetland Boundary Outline
■ Field Delineated Wetland	■ Priority Resource Area
■ Open Water	■ FEMA 100-Year Flood Zone
■ FEMA Floodway	■ NHDES Protected Shoreland
■ Area of Limited Tree Clearing	■ Recreation Trail
— Railroad	— Fence
— Stone Wall	— Approximate Gas Line
○ Culvert	○ Gate
○ Well	

Map Notes:
 Coordinate System: NAD 1983 StatePlane New Hampshire FIPS 2800 Feet
 Data source: Eversource easement lines, structures, transmission lines by Eversource Energy. Wetlands, watercourses and vernal pools delineated by Stantec in May 2022.
 Additional sources include: FEMA, NH Grant.
 Basemap: NAIP 2021

This mapping product has been created to comply with submittal requirements to obtain certain regulatory approvals and, as such, there is no reliance on the information contained herein for any other purpose.



EVERSOURCE ENERGY		Stantec	
W179 Line - Structure Replacement Construction Map Set			
Milan, NH		MAP SHEET	
Date: March 29, 2023		18 of 31	

J:\195602389\03_data\gis_cad\gis\Construction_W179\Construction_W179.aprx Revised: 2023-05-18 By: memason

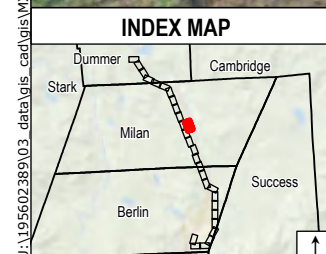

Legend	
● Proposed Structure	Existing Gravel
● Existing Structure	Temporary Construction Matting
● Existing Structure to be Removed	Stone Work Pad
● Existing Structure to Remain	Eversource Owned Property
— Existing Right-Of-Way (ROW)	State Owned Property
— Overhead Transmission Line	Abutter Number
— Approximate Distribution Line	Parcel Boundary
— Existing Access	Municipal Boundary
— Off-ROW Access Pending Rights	2ft Contour
— Proposed Access	10ft Contour
☼ Confirmed Vernal Pool	Confirmed Vernal Pool Extent
— Delineated Ephemeral Watercourse	Delineated Ephemeral Watercourse
— Delineated Intermittent Watercourse	Delineated Intermittent Watercourse
— Delineated Perennial Watercourse	Delineated Perennial Watercourse
— Field Delineated Wetland Boundary Outline	Field Delineated Wetland Boundary Outline
— Field Delineated Wetland	Field Delineated Wetland
— Priority Resource Area	Priority Resource Area
— Open Water	Open Water
— FEMA 100-Year Flood Zone	FEMA 100-Year Flood Zone
— FEMA Floodway	FEMA Floodway
— NHDES Protected Shoreland	NHDES Protected Shoreland
— Area of Limited Tree Clearing	Area of Limited Tree Clearing
— Recreation Trail	Recreation Trail
— Railroad	Railroad
— Fence	Fence
— Stone Wall	Stone Wall
— GAS - Approximate Gas Line	Approximate Gas Line
● Culvert	Culvert
● Gate	Gate
● Well	Well

Map Notes:
 Coordinate System: NAD 1983 StatePlane New Hampshire FIPS 2800 Feet
 Data source: Eversource easement lines, structures, transmission lines by Eversource Energy. Wetlands, watercourses and vernal pools delineated by Stantec in May 2022.
 Additional sources include: FEMA, NH Grant.
 Basemap: NAIP 2021

This mapping product has been created to comply with submittal requirements to obtain certain regulatory approvals and, as such, there is no reliance on the information contained herein for any other purpose.

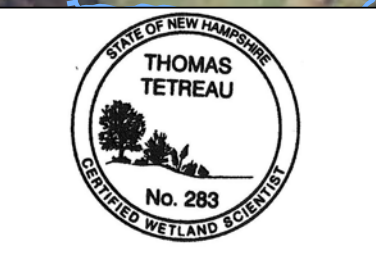

EVERSOURCE ENERGY		Stantec	
W179 Line - Structure Replacement Construction Map Set			
Milan, NH		MAP SHEET	
Date: March 29, 2023		19 of 31	



J:\195602389\03_data\gis_cad\gis\Construction_W179\Construction_W179.aprx Revised: 2023-05-18 By: memason

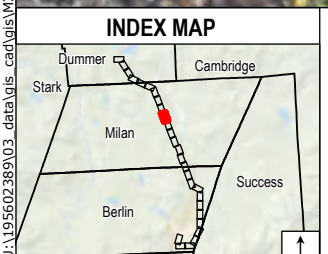

Legend	
● Proposed Structure	● Existing Structure
● Existing Structure to be Removed	● Existing Structure to Remain
— Existing Right-Of-Way (ROW)	— Overhead Transmission Line
— Approximate Distribution Line	— Existing Access
— Off-ROW Access Pending Rights	— Proposed Access
Existing Gravel	Temporary Construction Matting
Stone Work Pad	Eversource Owned Property
State Owned Property	Abutter Number
Parcel Boundary	Municipal Boundary
2ft Contour	10ft Contour
Confirmed Vernal Pool	Confirmed Vernal Pool Extent
Delineated Ephemeral Watercourse	Delineated Intermittent Watercourse
Delineated Perennial Watercourse	Field Delineated Wetland Boundary Outline
Field Delineated Wetland	Priority Resource Area
Open Water	
FEMA 100-Year Flood Zone	FEMA Floodway
NHDES Protected Shoreland	Area of Limited Tree Clearing
Recreation Trail	Railroad
Fence	Stone Wall
-GAS-	Approximate Gas Line
Culvert	Gate
Well	

Map Notes:
 Coordinate System: NAD 1983 StatePlane New Hampshire FIPS 2800 Feet
 Data source: Eversource easement lines, structures, transmission lines by Eversource Energy. Wetlands, watercourses and vernal pools delineated by Stantec in May 2022.
 Additional sources include: FEMA, NH Grant.
 Basemap: NAIP 2021

This mapping product has been created to comply with submittal requirements to obtain certain regulatory approvals and, as such, there is no reliance on the information contained herein for any other purpose.

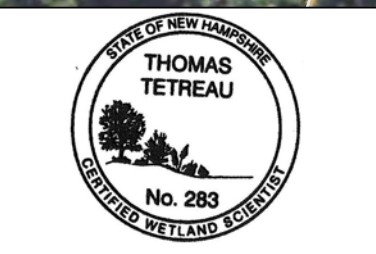

EVERSOURCE ENERGY		Stantec
W179 Line - Structure Replacement Construction Map Set		
Milan, NH	MAP SHEET	
Date: March 29, 2023	20 of 31	

J:\19562023\03_data\gis_cad\gis\WXDs\Construction_W179.aprx Revised: 2023-05-18 By: memason



Legend	
● Proposed Structure	Existing Gravel
● Existing Structure	Temporary Construction Matting
● Existing Structure to be Removed	Stone Work Pad
● Existing Structure to Remain	Eversource Owned Property
— Existing Right-Of-Way (ROW)	State Owned Property
— Overhead Transmission Line	Abutter Number
— Approximate Distribution Line	Parcel Boundary
— Existing Access	Municipal Boundary
— Off-ROW Access Pending Rights	2ft Contour
— Proposed Access	10ft Contour
● Confirmed Vernal Pool	FEMA 100-Year Flood Zone
● Confirmed Vernal Pool Extent	FEMA Floodway
— Delineated Ephemeral Watercourse	NHDES Protected Shoreland
— Delineated Intermittent Watercourse	Area of Limited Tree Clearing
— Delineated Perennial Watercourse	Recreation Trail
— Field Delineated Wetland Boundary Outline	Railroad
— Field Delineated Wetland	Fence
— Priority Resource Area	Stone Wall
— Open Water	-GAS- Approximate Gas Line
● Culvert	
● Gate	
● Well	

Map Notes:
 Coordinate System: NAD 1983 StatePlane New Hampshire FIPS 2800 Feet
 Data source: Eversource easement lines, structures, transmission lines by Eversource Energy. Wetlands, watercourses and vernal pools delineated by Stantec in May 2022.
 Additional sources include: FEMA, NH Grant.
 Basemap: NAIP 2021

This mapping product has been created to comply with submittal requirements to obtain certain regulatory approvals and, as such, there is no reliance on the information contained herein for any other purpose.



EVERSOURCE ENERGY		Stantec	
W179 Line - Structure Replacement Construction Map Set			
Milan, NH		MAP SHEET	
Date: March 29, 2023		21 of 31	

J:\195602389\03_data\gis_cad\gis\WXDs\Construction_W179\Construction_W179.aprx Revised: 2023-05-18 By: memason



TEMPORARY WETLAND IMPACT: +/-9,295 SQ.FT.

ACCESS FOLLOWS EXISTING SNOWMOBILE TRAIL

PROTECT EXISTING GAS LINE

ACCESS FROM ROUTE 16

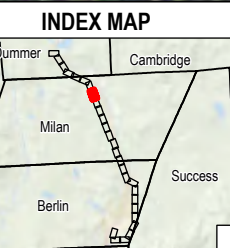

Legend

- | | | | | |
|---|--|---|--|---|
| <ul style="list-style-type: none"> ● Proposed Structure ● Existing Structure ● Existing Structure to be Removed ● Existing Structure to Remain ● Existing Right-Of-Way (ROW) — Overhead Transmission Line — Approximate Distribution Line — Existing Access — Off-ROW Access Pending Rights — Proposed Access | <ul style="list-style-type: none"> Existing Gravel Temporary Construction Matting Stone Work Pad Eversource Owned Property State Owned Property Abutter Number Parcel Boundary Municipal Boundary 2ft Contour 10ft Contour | <ul style="list-style-type: none"> Confirmed Vernal Pool Confirmed Vernal Pool Extent Delineated Ephemeral Watercourse Delineated Intermittent Watercourse Delineated Perennial Watercourse Field Delineated Wetland Boundary Outline Field Delineated Wetland Priority Resource Area Open Water | <ul style="list-style-type: none"> FEMA 100-Year Flood Zone FEMA Floodway NHDES Protected Shoreland Area of Limited Tree Clearing Recreation Trail Railroad Fence Stone Wall -GAS- Approximate Gas Line | <ul style="list-style-type: none"> Culvert Gate Well |
|---|--|---|--|---|

Map Notes:
 Coordinate System: NAD 1983 StatePlane New Hampshire FIPS 2800 Feet
 Data source: Eversource easement lines, structures, transmission lines by Eversource Energy. Wetlands, watercourses and vernal pools delineated by Stantec in May 2022.
 Additional sources include: FEMA, NH Grant.
 Basemap: NAIP 2021

This mapping product has been created to comply with submittal requirements to obtain certain regulatory approvals and, as such, there is no reliance on the information contained herein for any other purpose.



W179 Line - Structure Replacement Construction Map Set	
Milan, NH	MAP SHEET
Date: March 29, 2023	
22 of 31	

J:\195602389\03_data\gis_cad\gis\Construction_W179\Construction_W179.aprx Revised: 2023-05-18 By: memason

803-021
Tax Map ID: 0046-0096-0002
Brian K. Granville
Milan Road

803-019
Tax Map ID: 0046-0029-0000
Megwood LLC
Milan Road

Milan
803-020
Tax Map ID: 0042-0002-000M
Megwood LLC
Milan Road

ACCESS TO
STRUCTURES 128 & 129

16 MILAN ROAD

INDEX MAP

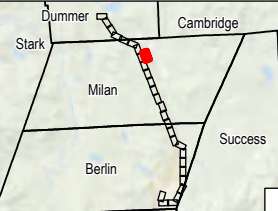

Legend

- Proposed Structure
- Existing Structure
- Existing Structure to be Removed
- Existing Structure to Remain
- Existing Right-Of-Way (ROW)
- Overhead Transmission Line
- Approximate Distribution Line
- Existing Access
- Off-ROW Access Pending Rights
- Proposed Access
- Existing Gravel
- Temporary Construction Matting
- Stone Work Pad
- Eversource Owned Property
- State Owned Property
- Abutter Number
- Parcel Boundary
- Municipal Boundary
- 2ft Contour
- 10ft Contour
- Confirmed Vernal Pool
- Confirmed Vernal Pool Extent
- Delineated Ephemeral Watercourse
- Delineated Intermittent Watercourse
- Delineated Perennial Watercourse
- Field Delineated Wetland Boundary Outline
- Field Delineated Wetland
- Priority Resource Area
- Open Water
- FEMA 100-Year Flood Zone
- FEMA Floodway
- NHDES Protected Shoreland
- Area of Limited Tree Clearing
- Recreation Trail
- Railroad
- Fence
- Stone Wall
- GAS- Approximate Gas Line
- Culvert
- Gate
- Well

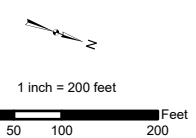

Map Notes:
Coordinate System: NAD 1983 StatePlane New Hampshire FIPS 2800 Feet
Data source: Eversource easement lines, structures, transmission lines by Eversource Energy. Wetlands, watercourses and vernal pools delineated by Stantec in May 2022.
Additional sources include: FEMA, NH Grant.
Basemap: NAIP 2021

This mapping product has been created to comply with submittal requirements to obtain certain regulatory approvals and, as such, there is no reliance on the information contained herein for any other purpose.



EVERSOURCE ENERGY Stantec

W179 Line - Structure Replacement Construction Map Set

Milan, NH MAP SHEET

Date: March 29, 2023



J:\195602389\03_data\gis_cad\gis\WXDs\Construction_W179.aprx Revised: 2023-05-18 By: memason

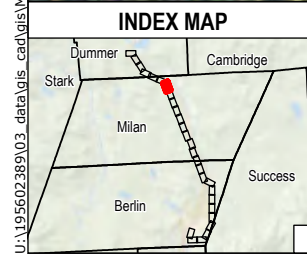

Legend	
● Proposed Structure	Existing Gravel
● Existing Structure	Temporary Construction Matting
● Existing Structure to be Removed	Stone Work Pad
● Existing Structure to Remain	Eversource Owned Property
— Existing Right-Of-Way (ROW)	State Owned Property
— Overhead Transmission Line	Abutter Number
— Approximate Distribution Line	Parcel Boundary
— Existing Access	Municipal Boundary
— Off-ROW Access Pending Rights	2ft Contour
— Proposed Access	10ft Contour
● Confirmed Vernal Pool	FEMA 100-Year Flood Zone
● Confirmed Vernal Pool Extent	FEMA Floodway
— Delineated Ephemeral Watercourse	NHDES Protected Shoreland
— Delineated Intermittent Watercourse	Area of Limited Tree Clearing
— Delineated Perennial Watercourse	Recreation Trail
— Field Delineated Wetland Boundary Outline	Railroad
— Field Delineated Wetland	Fence
— Priority Resource Area	Stone Wall
— Open Water	-GAS- Approximate Gas Line
● Culvert	
● Gate	
● Well	

Map Notes:
 Coordinate System: NAD 1983 StatePlane New Hampshire FIPS 2800 Feet
 Data source: Eversource easement lines, structures, transmission lines by Eversource Energy. Wetlands, watercourses and vernal pools delineated by Stantec in May 2022.
 Additional sources include: FEMA, NH Grant.
 Basemap: NAIP 2021

This mapping product has been created to comply with submittal requirements to obtain certain regulatory approvals and, as such, there is no reliance on the information contained herein for any other purpose.



EVERSOURCE ENERGY		Stantec
W179 Line - Structure Replacement Construction Map Set		
Milan, NH		MAP SHEET
Date: March 29, 2023		24 of 31



J:\195602389\03_data\gis_cad\gis\Construction_W179\Construction_W179.aprx
 Revised: 2023-05-18 By: memason

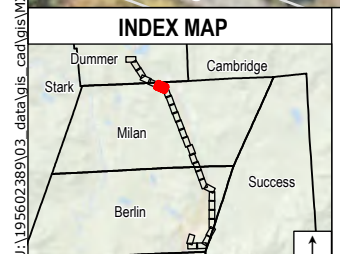

Legend	
● Proposed Structure	Existing Gravel
● Existing Structure	Temporary Construction Matting
● Existing Structure to be Removed	Stone Work Pad
● Existing Structure to Remain	Eversource Owned Property
— Existing Right-Of-Way (ROW)	State Owned Property
— Overhead Transmission Line	Abutter Number
— Approximate Distribution Line	Parcel Boundary
— Existing Access	Municipal Boundary
— Off-ROW Access Pending Rights	2ft Contour
— Proposed Access	10ft Contour
● Confirmed Vernal Pool	FEMA 100-Year Flood Zone
● Confirmed Vernal Pool Extent	FEMA Floodway
— Delineated Ephemeral Watercourse	NHDES Protected Shoreland
— Delineated Intermittent Watercourse	Area of Limited Tree Clearing
— Delineated Perennial Watercourse	Recreation Trail
— Field Delineated Wetland Boundary Outline	Railroad
— Field Delineated Wetland	Fence
— Priority Resource Area	Stone Wall
— Open Water	-GAS- Approximate Gas Line
● Culvert	
● Gate	
● Well	

Map Notes:
 Coordinate System: NAD 1983 StatePlane New Hampshire FIPS 2800 Feet
 Data source: Eversource easement lines, structures, transmission lines by Eversource Energy. Wetlands, watercourses and vernal pools delineated by Stantec in May 2022.
 Additional sources include: FEMA, NH Grant.
 Basemap: NAIP 2021

This mapping product has been created to comply with submittal requirements to obtain certain regulatory approvals and, as such, there is no reliance on the information contained herein for any other purpose.

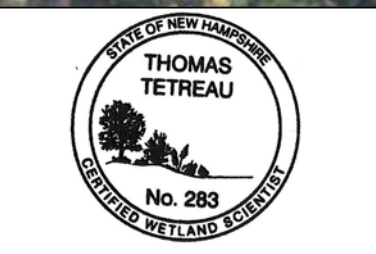

EVERSOURCE ENERGY		Stantec
W179 Line - Structure Replacement Construction Map Set		
Milan, NH		MAP SHEET
Date: March 29, 2023		25 of 31



J:\195602389\03_data\gis_cad\gis\Construction_W179\Construction_W179.aprx Revised: 2023-05-18 By: memason

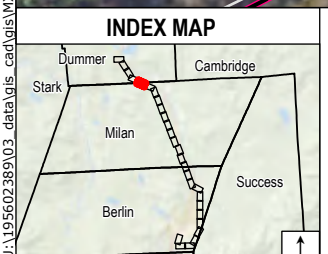

Legend	
● Proposed Structure	Existing Gravel
● Existing Structure	Temporary Construction Matting
● Existing Structure to be Removed	Stone Work Pad
● Existing Structure to Remain	Eversource Owned Property
— Existing Right-Of-Way (ROW)	State Owned Property
— Overhead Transmission Line	Abutter Number
— Approximate Distribution Line	Parcel Boundary
— Existing Access	Municipal Boundary
— Off-ROW Access Pending Rights	2ft Contour
— Proposed Access	10ft Contour
☼ Confirmed Vernal Pool	FEMA 100-Year Flood Zone
☼ Confirmed Vernal Pool Extent	FEMA Floodway
— Delineated Ephemeral Watercourse	NHDES Protected Shoreland
— Delineated Intermittent Watercourse	Area of Limited Tree Clearing
— Delineated Perennial Watercourse	Recreation Trail
— Field Delineated Wetland Boundary Outline	Railroad
— Field Delineated Wetland	Fence
— Priority Resource Area	Stone Wall
— Open Water	-GAS- Approximate Gas Line
○ Culvert	
○ Gate	
○ Well	

Map Notes:
 Coordinate System: NAD 1983 StatePlane New Hampshire FIPS 2800 Feet
 Data source: Eversource easement lines, structures, transmission lines by Eversource Energy. Wetlands, watercourses and vernal pools delineated by Stantec in May 2022.
 Additional sources include: FEMA, NH Grant.
 Basemap: NAIP 2021

This mapping product has been created to comply with submittal requirements to obtain certain regulatory approvals and, as such, there is no reliance on the information contained herein for any other purpose.

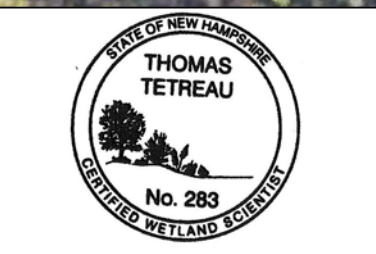

W179 Line - Structure Replacement Construction Map Set	
Milan & Dummer, NH	MAP SHEET
Date: March 29, 2023	
	26 of 31

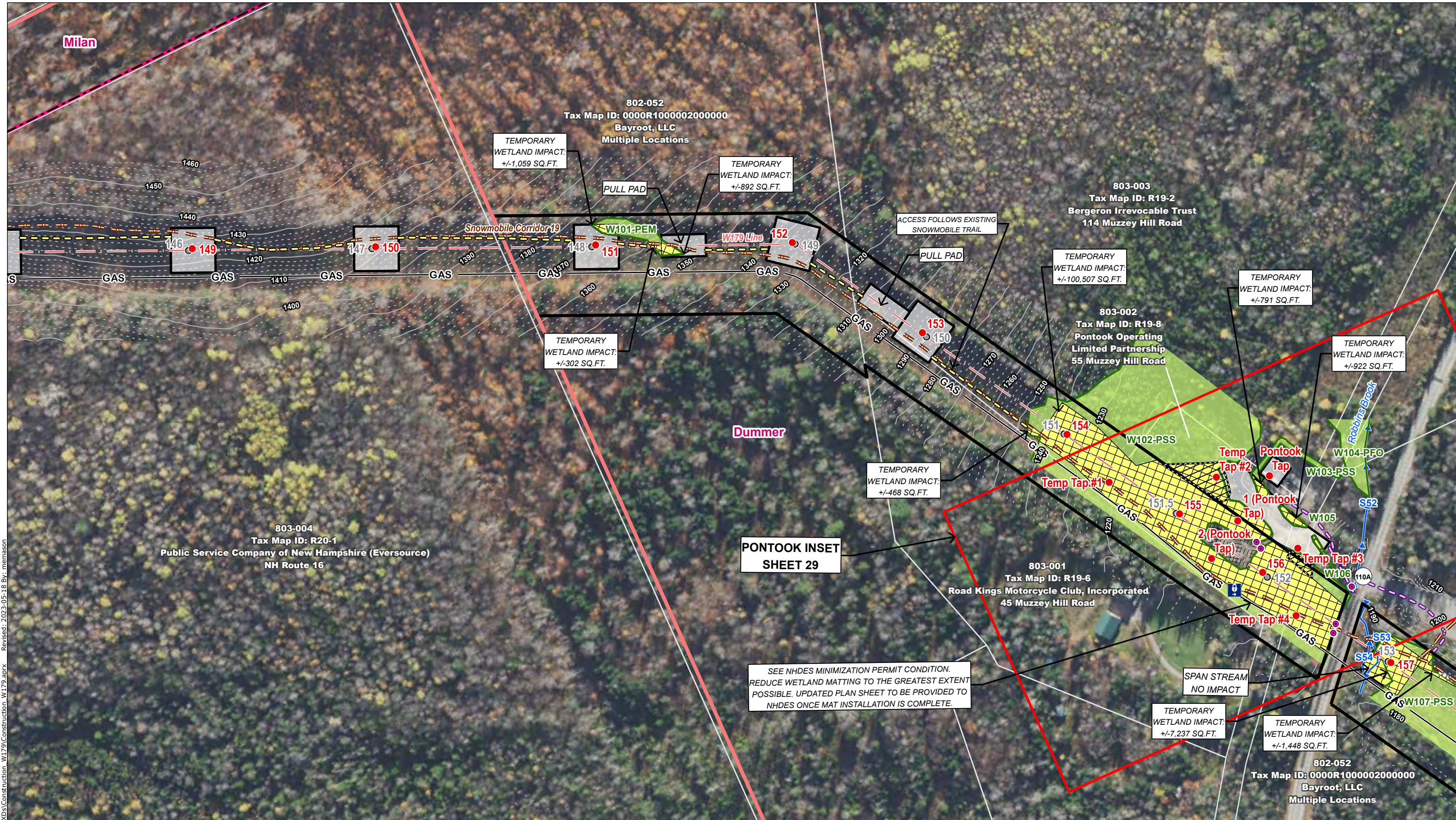

J:\195602389\03_data\gis_cad\gis\Construction_W179\Construction_W179.aprx Revised: 2023-05-18 By: memason

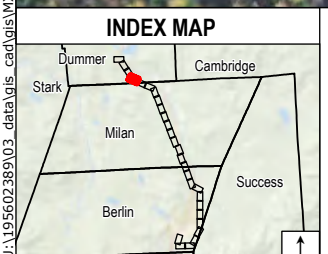

Legend	
● Proposed Structure	Existing Gravel
● Existing Structure	Temporary Construction Matting
● Existing Structure to be Removed	Stone Work Pad
● Existing Structure to Remain	Eversource Owned Property
— Existing Right-Of-Way (ROW)	State Owned Property
— Overhead Transmission Line	Abutter Number
— Approximate Distribution Line	Parcel Boundary
— Existing Access	Municipal Boundary
— Off-ROW Access Pending Rights	2ft Contour
— Proposed Access	10ft Contour
☼ Confirmed Vernal Pool	FEMA 100-Year Flood Zone
☼ Confirmed Vernal Pool Extent	FEMA Floodway
— Delineated Ephemeral Watercourse	NHDES Protected Shoreland
— Delineated Intermittent Watercourse	Area of Limited Tree Clearing
— Delineated Perennial Watercourse	Recreation Trail
— Field Delineated Wetland Boundary Outline	Railroad
— Field Delineated Wetland	Fence
— Priority Resource Area	Stone Wall
— Open Water	-GAS- Approximate Gas Line
○ Culvert	
○ Gate	
○ Well	

Map Notes:
 Coordinate System: NAD 1983 StatePlane New Hampshire FIPS 2800 Feet
 Data source: Eversource easement lines, structures, transmission lines by Eversource Energy. Wetlands, watercourses and vernal pools delineated by Stantec in May 2022.
 Additional sources include: FEMA, NH Grant.
 Basemap: NAIP 2021

This mapping product has been created to comply with submittal requirements to obtain certain regulatory approvals and, as such, there is no reliance on the information contained herein for any other purpose.

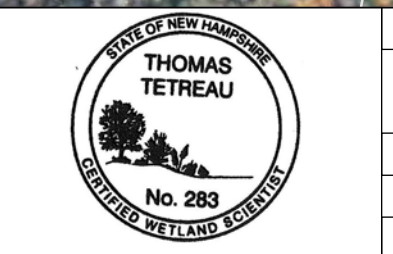

EVERSOURCE ENERGY		Stantec
W179 Line - Structure Replacement Construction Map Set		
Dummer, NH		MAP SHEET
Date: March 29, 2023		27 of 31



PONTOOK INSET

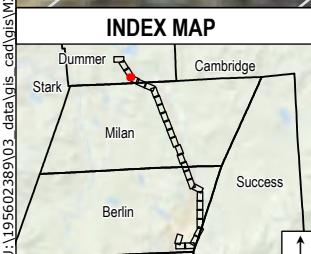

Legend	
● Proposed Structure	Existing Gravel
● Existing Structure	Temporary Construction Matting
● Existing Structure to be Removed	Stone Work Pad
● Existing Structure to Remain	Eversource Owned Property
— Existing Right-Of-Way (ROW)	State Owned Property
— Overhead Transmission Line	Abutter Number
— Approximate Distribution Line	Parcel Boundary
— Existing Access	Municipal Boundary
— Off-ROW Access Pending Rights	2ft Contour
— Proposed Access	10ft Contour
● Confirmed Vernal Pool	Confirmed Vernal Pool Extent
— Delineated Ephemeral Watercourse	Delineated Intermittent Watercourse
— Delineated Perennial Watercourse	Field Delineated Wetland Boundary Outline
— Field Delineated Wetland	Field Delineated Wetland
— Priority Resource Area	Open Water
— FEMA 100-Year Flood Zone	FEMA Floodway
— NHDES Protected Shoreland	Area of Limited Tree Clearing
— Recreation Trail	Railroad
— Fence	Stone Wall
— Approximate Gas Line	Well
● Culvert	Gate

Map Notes:
 Coordinate System: NAD 1983 StatePlane New Hampshire FIPS 2800 Feet
 Data source: Eversource easement lines, structures, transmission lines by Eversource Energy. Wetlands, watercourses and vernal pools delineated by Stantec in May 2022.
 Additional sources include: FEMA, NH Grant.
 Basemap: NAIP 2021

This mapping product has been created to comply with submittal requirements to obtain certain regulatory approvals and, as such, there is no reliance on the information contained herein for any other purpose.

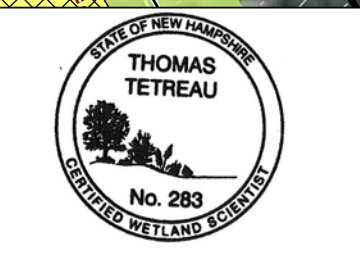

EVERSOURCE ENERGY		Stantec	
W179 Line - Structure Replacement Construction Map Set			
Dummer, NH		MAP SHEET	
Date: March 29, 2023		28 of 31	

J:\195602389\03_data\gis_cad\gis\Construction_W179\Construction_W179.aprx Revised: 2023-05-18 By: memason



J:\195602389\03_data\gis_cad\gis\WXDs\Construction_W179\Construction_W179.aprx Revised: 2023-05-18 By: memason

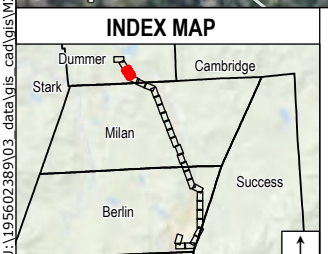

Legend	
● Proposed Structure	● Existing Structure
● Existing Structure to be Removed	● Existing Structure to Remain
● Existing Right-Of-Way (ROW)	● Overhead Transmission Line
● Approximate Distribution Line	● Existing Access
● Off-ROW Access Pending Rights	● Proposed Access
■ Existing Gravel	■ Temporary Construction Matting
■ Stone Work Pad	■ Eversource Owned Property
■ State Owned Property	■ Abutter Number
■ Parcel Boundary	■ Municipal Boundary
■ 2ft Contour	■ 10ft Contour
● Confirmed Vernal Pool	● Confirmed Vernal Pool Extent
● Delineated Ephemeral Watercourse	● Delineated Intermittent Watercourse
● Delineated Perennial Watercourse	● Field Delineated Wetland Boundary Outline
● Field Delineated Wetland	● Priority Resource Area
● Open Water	● FEMA 100-Year Flood Zone
● FEMA Floodway	● NHDES Protected Shoreland
● Area of Limited Tree Clearing	● Recreation Trail
● Railroad	● Fence
● Stone Wall	● Approximate Gas Line
● Culvert	● Gate
● Well	

Map Notes:
 Coordinate System: NAD 1983 StatePlane New Hampshire FIPS 2800 Feet
 Data source: Eversource easement lines, structures, transmission lines by Eversource Energy. Wetlands, watercourses and vernal pools delineated by Stantec in May 2022.
 Additional sources include: FEMA, NH Grant.
 Basemap: NAIP 2021

This mapping product has been created to comply with submittal requirements to obtain certain regulatory approvals and, as such, there is no reliance on the information contained herein for any other purpose.

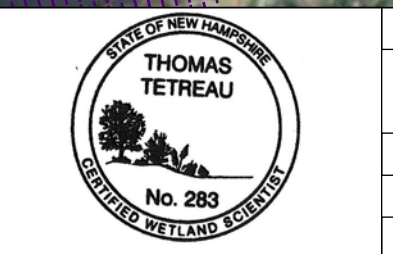

EVERSOURCE ENERGY		Stantec	
W179 Line - Structure Replacement Construction Map Set			
Dummer, NH		MAP SHEET	
Date: March 29, 2023		29 of 31	

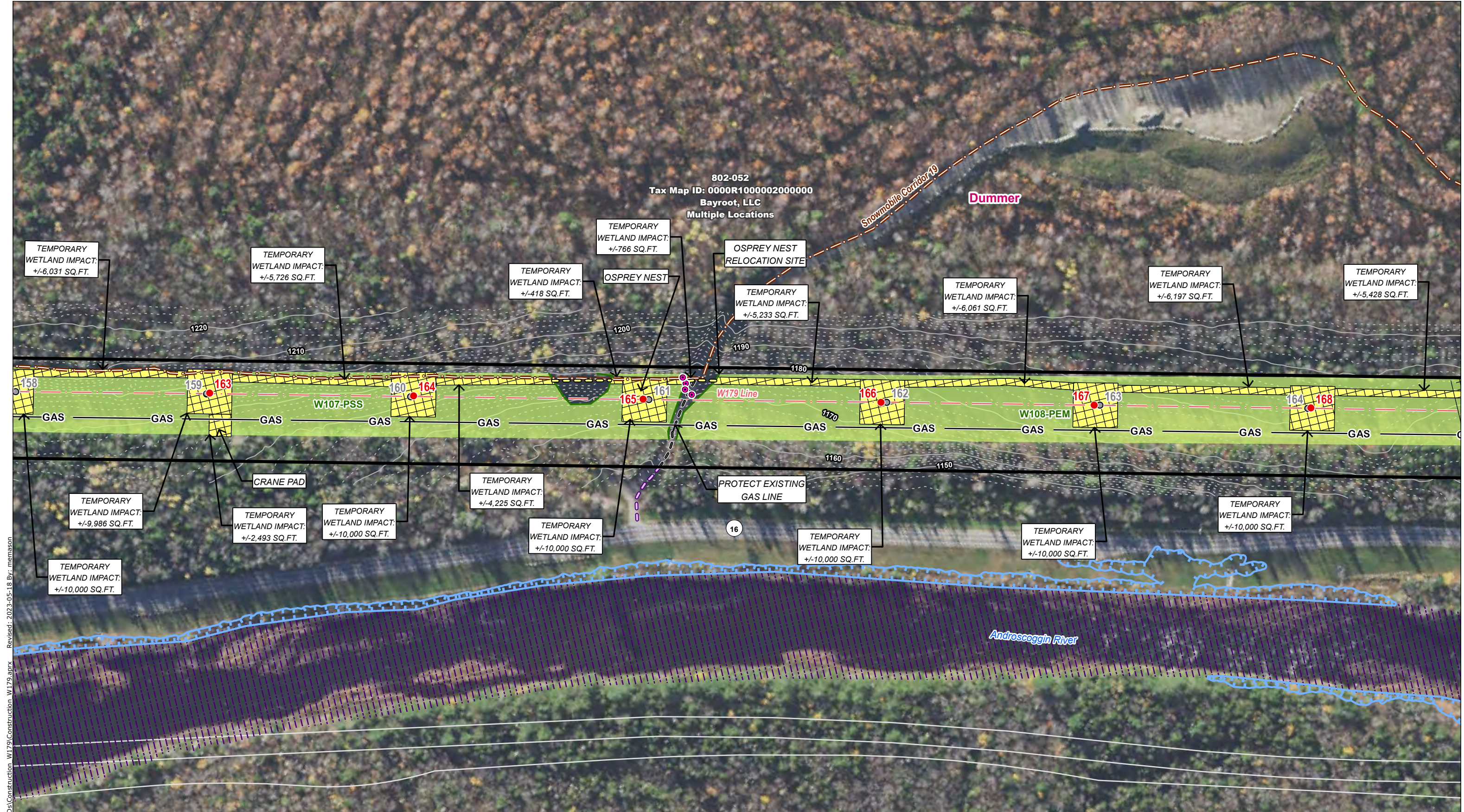

J:\195602389\03_data\gis_cad\gis\Construction_W179\Construction_W179.aprx
 Revised: 2023-05-18 By: memason

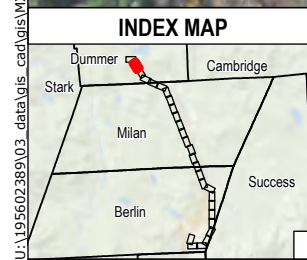

Legend	
● Proposed Structure	Existing Gravel
● Existing Structure	Temporary Construction Matting
● Existing Structure to be Removed	Stone Work Pad
● Existing Structure to Remain	Eversource Owned Property
— Existing Right-Of-Way (ROW)	State Owned Property
— Overhead Transmission Line	Abutter Number
— Approximate Distribution Line	Parcel Boundary
— Existing Access	Municipal Boundary
— Off-ROW Access Pending Rights	2ft Contour
— Proposed Access	10ft Contour
● Confirmed Vernal Pool	Confirmed Vernal Pool Extent
— Delineated Ephemeral Watercourse	Delineated Intermittent Watercourse
— Delineated Perennial Watercourse	Delineated Wetland Boundary
— Field Delineated Wetland Boundary Outline	Field Delineated Wetland
— Field Delineated Wetland	Priority Resource Area
— Open Water	
— FEMA 100-Year Flood Zone	FEMA Floodway
— NHDES Protected Shoreland	Area of Limited Tree Clearing
— Recreation Trail	Railroad
— Fence	Stone Wall
— Approximate Gas Line	
● Culvert	
● Gate	
● Well	

Map Notes:
 Coordinate System: NAD 1983 StatePlane New Hampshire FIPS 2800 Feet
 Data source: Eversource easement lines, structures, transmission lines by Eversource Energy. Wetlands, watercourses and vernal pools delineated by Stantec in May 2022.
 Additional sources include: FEMA, NH Grant.
 Basemap: NAIP 2021

This mapping product has been created to comply with submittal requirements to obtain certain regulatory approvals and, as such, there is no reliance on the information contained herein for any other purpose.

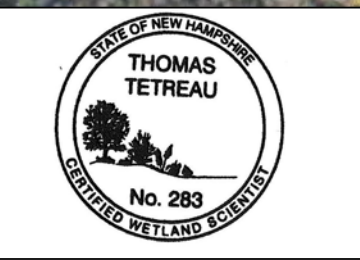

EVERSOURCE ENERGY		Stantec
W179 Line - Structure Replacement Construction Map Set		
Dummer, NH		MAP SHEET
Date: March 29, 2023		30 of 31



802-052
Tax Map ID: 0000R1000002000000
Bayroot, LLC
Multiple Locations

Dummer

TEMPORARY WETLAND IMPACT: +/-10,000 SQ.FT.

TEMPORARY WETLAND IMPACT: +/-5,428 SQ.FT.

TEMPORARY WETLAND IMPACT: +/-1,776 SQ.FT.

TEMPORARY WETLAND IMPACT: +/-4,985 SQ.FT.

TEMPORARY WETLAND IMPACT: +/-1,952 SQ.FT.

TEMPORARY WETLAND IMPACT: +/-4,985 SQ.FT.

TEMPORARY WETLAND IMPACT: +/-8,717 SQ.FT.

TEMPORARY WETLAND IMPACT: +/-2,339 SQ.FT.

TEMPORARY WETLAND IMPACT: +/-10,000 SQ.FT.

TEMPORARY WETLAND IMPACT: +/-2,310 SQ.FT.

TEMPORARY WETLAND IMPACT: +/-1,029 SQ.FT.

J:\195602389\03_data\gis_cad\gis\Construction_W179\Construction_W179.aprx Revised: 2023-05-18 By: memason

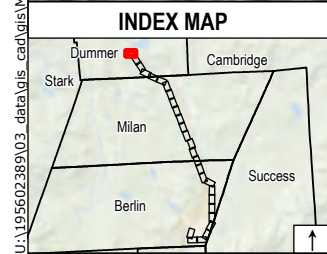

Legend

- | | | | | |
|---|--|---|--|---|
| <ul style="list-style-type: none"> ● Proposed Structure ● Existing Structure ○ Existing Structure to be Removed ● Existing Structure to Remain — Existing Right-Of-Way (ROW) — Overhead Transmission Line — Approximate Distribution Line — Existing Access — Off-ROW Access Pending Rights — Proposed Access | <ul style="list-style-type: none"> Existing Gravel Temporary Construction Matting Stone Work Pad Eversource Owned Property State Owned Property Abutter Number Parcel Boundary Municipal Boundary 2ft Contour 10ft Contour | <ul style="list-style-type: none"> Confirmed Vernal Pool Confirmed Vernal Pool Extent Delineated Ephemeral Watercourse Delineated Intermittent Watercourse Delineated Perennial Watercourse Field Delineated Wetland Boundary Outline Field Delineated Wetland Priority Resource Area Open Water | <ul style="list-style-type: none"> FEMA 100-Year Flood Zone FEMA Floodway NHDES Protected Shoreland Area of Limited Tree Clearing Recreation Trail Railroad Fence Stone Wall -GAS- Approximate Gas Line | <ul style="list-style-type: none"> Culvert Gate Well |
|---|--|---|--|---|

Map Notes:
Coordinate System: NAD 1983 StatePlane New Hampshire FIPS 2800 Feet
Data source: Eversource easement lines, structures, transmission lines by Eversource Energy. Wetlands, watercourses and vernal pools delineated by Stantec in May 2022.
Additional sources include: FEMA, NH Grant.
Basemap: NAIP 2021

This mapping product has been created to comply with submittal requirements to obtain certain regulatory approvals and, as such, there is no reliance on the information contained herein for any other purpose.



EVERSOURCE ENERGY		Stantec	
W179 Line - Structure Replacement Construction Map Set			
Dummer, NH		MAP SHEET	
Date: March 29, 2023		31 of 31	