

VICINITY PLAN

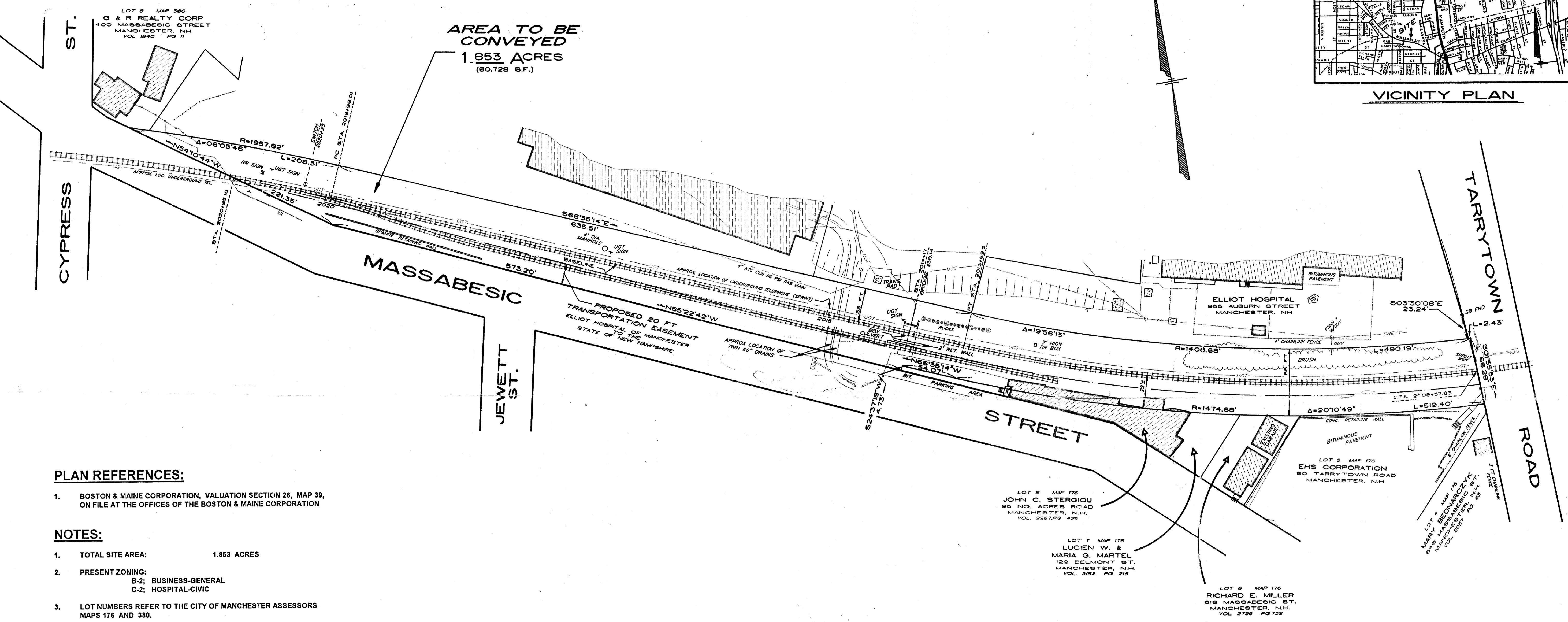
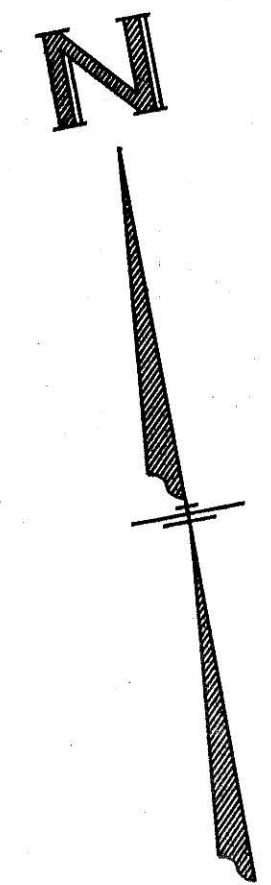

**PLAN REFERENCES:**

- 1. BOSTON & MAINE CORPORATION, VALUATION SECTION 28, MAP 39, ON FILE AT THE OFFICES OF THE BOSTON & MAINE CORPORATION

**NOTES:**

- 1. TOTAL SITE AREA: 1.853 ACRES
- 2. PRESENT ZONING: B-2; BUSINESS-GENERAL  
C-2; HOSPITAL-CIVIC
- 3. LOT NUMBERS REFER TO THE CITY OF MANCHESTER ASSESSORS MAPS 176 AND 380.
- 5. PRESENT OWNERS OF RECORD:  
BOSTON AND MAINE CORPORATION  
1 IRON HORSE PARK  
BILLERICA, MA

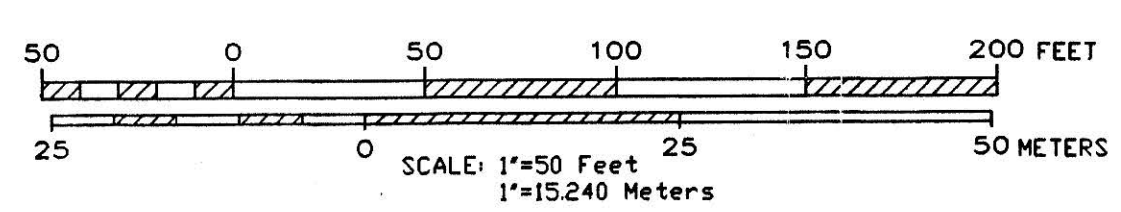

**HSI** Haynor/Swanson, Inc.  
Three Congress Street Nashua, New Hampshire 03063-3399  
Tel (603) 883-3037 Fax (603) 883-3037

I CERTIFY THAT THIS SURVEY PLAT SHOWS THE PROPERTY LINES THAT ARE THE LINES OF EXISTING OWNERSHIPS AND THAT THE LINES OF STREETS AND WAYS SHOWN ARE THOSE OF PUBLIC OR PRIVATE STREETS OR WAYS ALREADY ESTABLISHED AND THAT NO NEW LINES FOR DIVISION OF EXISTING OWNERSHIP OR FOR NEW WAYS ARE SHOWN.  
DATE: 7/27/95

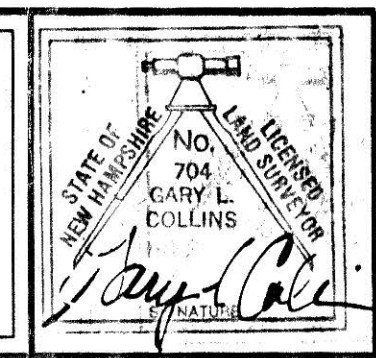

NO.	DATE	REVISION	BY
1	07/26/95	REVISE EASEMENT TO 20 FT TRANSPORTATION EASMT	GLC
		REVISION	BY

PL 27565  
DWR 121

LAND IN  
MANCHESTER, NH

BOSTON AND MAINE CORPORATION  
TO  
ELLIOT HOSPITAL OF THE  
CITY OF MANCHESTER

SCALE: 1"= 50' DATED: MAY 31, 1995

Plan 27565 Dwr 121

348-BM  
FBS1  
D  
DWR 121