



NEW HAMPSHIRE NATURAL HERITAGE BUREAU  
NHB DATACHECK RESULTS LETTER

---

**To:** Lawrence Gomes, Milan Trail Huggers  
PO Box 45  
Milan, NH 03588

**From:** NH Natural Heritage Bureau

**Date:** 7/1/2015 (valid for one year from this date)

**Re:** Review by NH Natural Heritage Bureau of request submitted 6/24/2015

VALID ONLY FOR NOTIFICATION OR MINIMUM EXPEDITED  
APPLICATIONS SUBMITTED TO THE NHDES WETLANDS BUREAU

**NHB File ID:** NHB15-2129

**Applicant:** Lawrence Gomes

**Location:** Columbia  
Northern section of Nash Stream State Forest

**Project  
Description:** Upgrade snowmobile Trail Corridor 5 to OHRV standards. Install  
culverts for cross drainage. Install switchbacks on steep sections.  
Relocate part of trail to better terrain.

The NH Natural Heritage database has been checked by staff of the NH Natural Heritage Bureau and/or the NH Nongame and Endangered Species Program for records of rare species and exemplary natural communities near the area mapped below. The species considered include those listed as Threatened or Endangered by either the state of New Hampshire or the federal government.

It was determined that, although there was a NHB record (e.g., rare wildlife, plant, and/or natural community) present in the vicinity, we do not expect that it will be impacted by the proposed project. This determination was made based on the project information submitted via the NHB Datacheck Tool on 6/24/2015, and cannot be used for any other project.



MAP OF PROJECT BOUNDARIES FOR: NHB15-2129

**NHB15-2129**

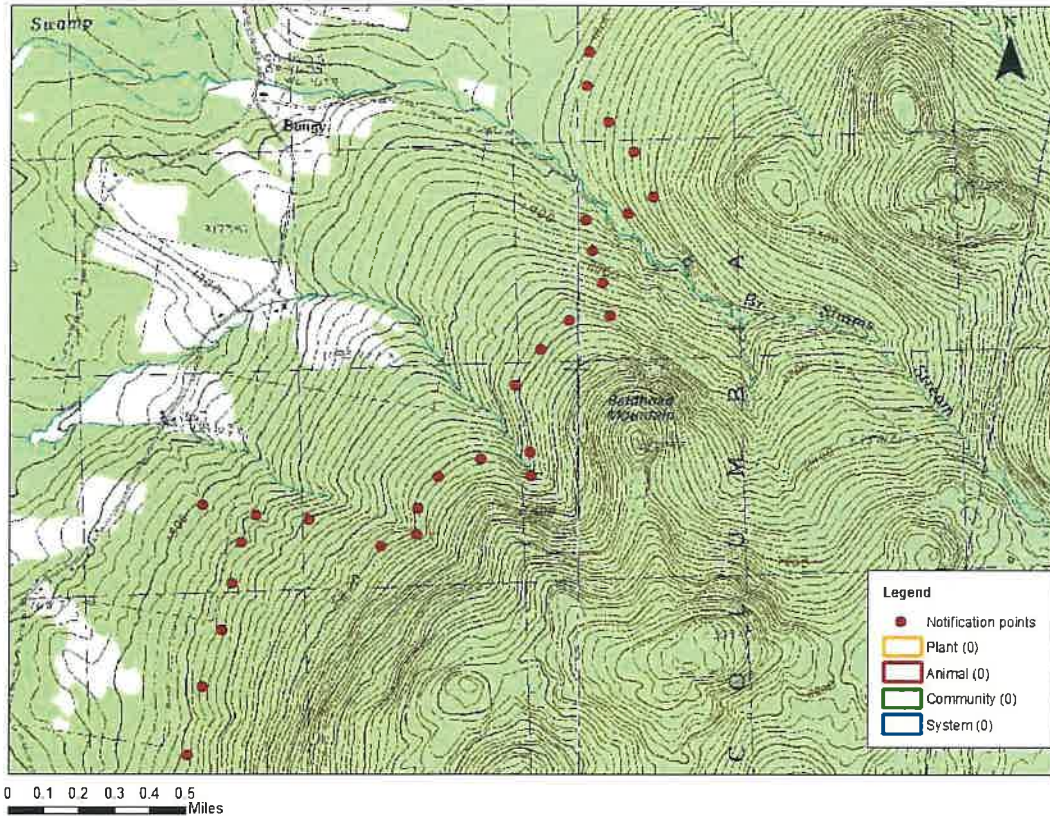



## New Hampshire Natural Heritage Bureau

---

**To:** Clinton Savage, NH Trails Bureau  
629B Main Street  
Lancaster, NH 03584

**Date:** 9/1/2016

**From:** NH Natural Heritage Bureau

**Re:** Review by NH Natural Heritage Bureau of request dated 9/1/2016

VALID ONLY FOR NOTIFICATION OR MINIMUM EXPEDITED APPLICATIONS SUBMITTED TO  
THE NHDES WETLANDS BUREAU

NHB File ID: NHB16-2712

Applicant: Clinton Savage

Location: Tax Map(s)/Lot(s): Site 1: Map 425 Lot 0002 Site 2: Map 421 Lot  
0020  
Columbia

Project Description: Site 1 (easterly): Installing an 18"x30' culvert. Site 2:  
Replacing 24"x30' culvert in kind.

The NH Natural Heritage database has been checked for records of rare species and exemplary natural communities near the area mapped below. The species considered include those listed as Threatened or Endangered by either the state of New Hampshire or the federal government. We currently have no recorded occurrences for sensitive species near this project area.

A negative result (no record in our database) does not mean that a sensitive species is not present. Our data can only tell you of known occurrences, based on information gathered by qualified biologists and reported to our office. However, many areas have never been surveyed, or have only been surveyed for certain species. An on-site survey would provide better information on what species and communities are indeed present.

This report is valid through 8/31/2017.



MAP OF PROJECT BOUNDARIES FOR NHB FILE ID: NHB16-2712

