

**Land and Water Conservation Fund**  
**FINAL ON-SITE INSPECTION REPORT**

1. Project Number: 33-00683 2. Type: Construction  
 3. Name of Project/Site: Jericho Mountain State Park Phase II - Berlin, NH  
 4. Project Sponsor: DRED Division of Parks & Recreation  
 5. Findings: Popular year round destination park, maintained well

- |  | Yes                                 | No                                  |
|--|-------------------------------------|-------------------------------------|
| A. Has work been completed in accord with the project agreement  | <input checked="" type="checkbox"/> | <input type="checkbox"/>            |
| B. Have there been changes in facilities and/or site location?   | <input type="checkbox"/>            | <input checked="" type="checkbox"/> |
| C. Have provisions been made to make facilities and programs accessible to the handicapped? (If no, explain below)   | <input checked="" type="checkbox"/> | <input type="checkbox"/>            |
| D. Are there any features which detract from the area?   | <input type="checkbox"/>            | <input checked="" type="checkbox"/> |
| E. Has relocation, if any, been completed?   | <input checked="" type="checkbox"/> | <input type="checkbox"/>            |
| F. Is the present maintenance and/or operation satisfactory?   | <input checked="" type="checkbox"/> | <input type="checkbox"/>            |
| G. Is the Land and Water Conservation sign prominently displayed? (If no, explain below)   | <input checked="" type="checkbox"/> | <input type="checkbox"/>            |
| H. Are photographs with descriptive captions included?   | <input checked="" type="checkbox"/> | <input type="checkbox"/>            |
| I. Has the 6(f) boundary established in the pre-approval stage been reaffirmed with the project sponsor? (If no, explain below)  | <input checked="" type="checkbox"/> | <input type="checkbox"/>            |
| J. Has the sponsor been told verbally and in writing what a 6(f) boundary is and the implication of a conversion in use?   | <input checked="" type="checkbox"/> | <input type="checkbox"/>            |
| K. Is the design of the facility satisfactory? Has the facility been constructed in accord with approved plans and specifications and does it meet the expectations originally envisioned? | <input checked="" type="checkbox"/> | <input type="checkbox"/>            |
| L. Are the materials of satisfactory quality for the facility developed? (If no, explain below)  | <input checked="" type="checkbox"/> | <input type="checkbox"/>            |
| M. Are anti-discrimination signs evident and prominently displayed? (If no, explain below)   | <input type="checkbox"/>            | <input checked="" type="checkbox"/> |
| N. If grant conditions have been imposed for historic preservation purposes by the SHPO or the Advisory Council, have they been adhered to? (If no, explain below)                         | <input checked="" type="checkbox"/> | <input type="checkbox"/>            |

EXPLANATIONS (Please note the letter of the question you are responding to)

M - Anti-discrimination signs are located in the visitor center office.

Project Scope:

Physical Improvements to facilities at Jericho Mountain State Park consisting of basement insulation and sheet rock, phone system installation, toll booth at park entrance, exterior finishing, leach field, water line and heat installation along with continued site work.

Date of Inspection: 1/26/2013  
 Name of Inspector(s): Christopher Camache  
 Title of Inspector: Chief of Trails  
 Reviewed by: \_\_\_\_\_

LWCF Project # 33-00683  
Jericho Mountain State Park Phase II



Cabin



Exterior finishing of Visitor's Center

LWCF Project # 33-00683  
Jericho Mountain State Park Phase II



Toll Booth

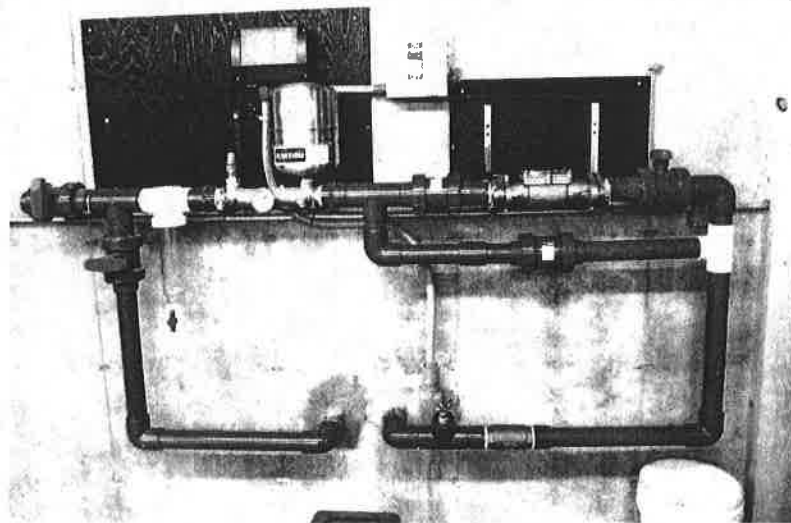

Water system



STATE OF NEW HAMPSHIRE  
DEPARTMENT of RESOURCES and ECONOMIC DEVELOPMENT  
DIVISION of PARKS and RECREATION

172 Pembroke Road P.O. Box 1856 Concord, New Hampshire 03302-1856  
PHONE: (603) 271-3556 FAX: (603) 271-3553 E-MAIL: [nhparks@dred.state.nh.us](mailto:nhparks@dred.state.nh.us)  
WEB: [www.nhstateparks.org](http://www.nhstateparks.org)

January 28, 2013

Mr. Jack W. Howard, Manager  
State and Local Assistance Programs  
National Park Service  
200 Chestnut St., 3rd Floor  
Philadelphia, PA 19106

Re: LWCF Project #33-00683

Dear Mr. Howard:

Per the L&WCF Grants Manual Chapter 7.G.c this is to report that project number 33-00683, the Jericho Mountain State Park Phase II project, has been completed in accordance with the approved project agreement. I have enclosed a Final On-Site Inspection Form and pictures with this letter.

With these LWCF grant funds Jericho Mountain State Park has added amenities to ensure this very popular park in northern New Hampshire will enhance the visitors' experience. Without the funds provided this park would have not been able to develop into a destination park for all, from throughout the country.

The final drawdown will be processed after the administrative close out of this project.

If you have any questions or need any more information please contact me at the above address or by email at [gwolek@dred.state.nh.us](mailto:gwolek@dred.state.nh.us).

Sincerely,

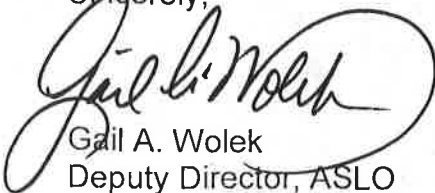
  
Gail A. Wolek  
Deputy Director, ASLO

Enclosures

GW/jc