

Land and Water Conservation Fund
FINAL ON-SITE INSPECTION REPORT

1. Project Number: 33-00678 2. Type: Development
3. Name of Project/Site: Jericho Mountain State Park
4. Project Sponsor: State of NH DRED
5. Findings: We'll done

- | | Yes | No |
|--|-------------------------------------|-------------------------------------|
| A. Has work been completed in accord with the project agreement | <input checked="" type="checkbox"/> | <input type="checkbox"/> |
| B. Have there been changes in facilities and/or site location? | <input type="checkbox"/> | <input checked="" type="checkbox"/> |
| C. Have provisions been made to make facilities and programs accessible to the handicapped? (If no, explain below) | <input checked="" type="checkbox"/> | <input type="checkbox"/> |
| D. Are there any features which detract from the area? | <input type="checkbox"/> | <input checked="" type="checkbox"/> |
| E. Has relocation, if any, been completed? | <input checked="" type="checkbox"/> | <input type="checkbox"/> |
| F. Is the present maintenance and/or operation satisfactory? | <input checked="" type="checkbox"/> | <input type="checkbox"/> |
| G. Is the Land and Water Conservation sign prominently displayed? (If no, explain below) | <input checked="" type="checkbox"/> | <input type="checkbox"/> |
| H. Are photographs with descriptive captions included? | <input checked="" type="checkbox"/> | <input type="checkbox"/> |
| I. Has the 6(f) boundary established in the pre-approval stage been reaffirmed with the project sponsor? (If no, explain below) | <input checked="" type="checkbox"/> | <input type="checkbox"/> |
| J. Has the sponsor been told verbally and in writing what a 6(f) boundary is and the implication of a conversion in use? | <input checked="" type="checkbox"/> | <input type="checkbox"/> |
| K. Is the design of the facility satisfactory? Has the facility been constructed in accord with approved plans and specifications and does it meet the expectations originally envisioned? | <input checked="" type="checkbox"/> | <input type="checkbox"/> |
| L. Are the materials of satisfactory quality for the facility developed? (If no, explain below) | <input checked="" type="checkbox"/> | <input type="checkbox"/> |
| M. Are anti-discrimination signs evident and prominently displayed? (If no, explain below) | <input type="checkbox"/> | <input checked="" type="checkbox"/> |
| N. If grant conditions have been imposed for historic preservation purposes by the SHPO or the Advisory Council, have they been adhered to? (If no, explain below) | <input checked="" type="checkbox"/> | <input type="checkbox"/> |

EXPLANATIONS (Please note the letter of the question you are responding to)

M - There are not anti-discrimination signs at this time. Being a state park there is no discrimination.

Project Scope:

The development plans at Jericho Mountain State Park include the renovation of existing park facilities including the construction of a new visitor center/park maintenance facility (including park information and education area, management office, equipment storage area, garage bays, public bathhouse, and well and septic installation) and parking lot, beach/day use area improvements and dam maintenance.

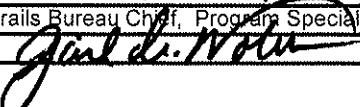
Date of Inspection: 7/8/2011
Name of Inspector(s): Chris Gamache, Jane Carey
Title of Inspector: Trails Bureau Chief, Program Specialist
Reviewed by: 

LWCF PROJECT # 33-00678
JERICHO MOUNTAIN STATE PARK VISITOR'S CENTER



VISITORS CENTER MAIN ROOM VIEW #1

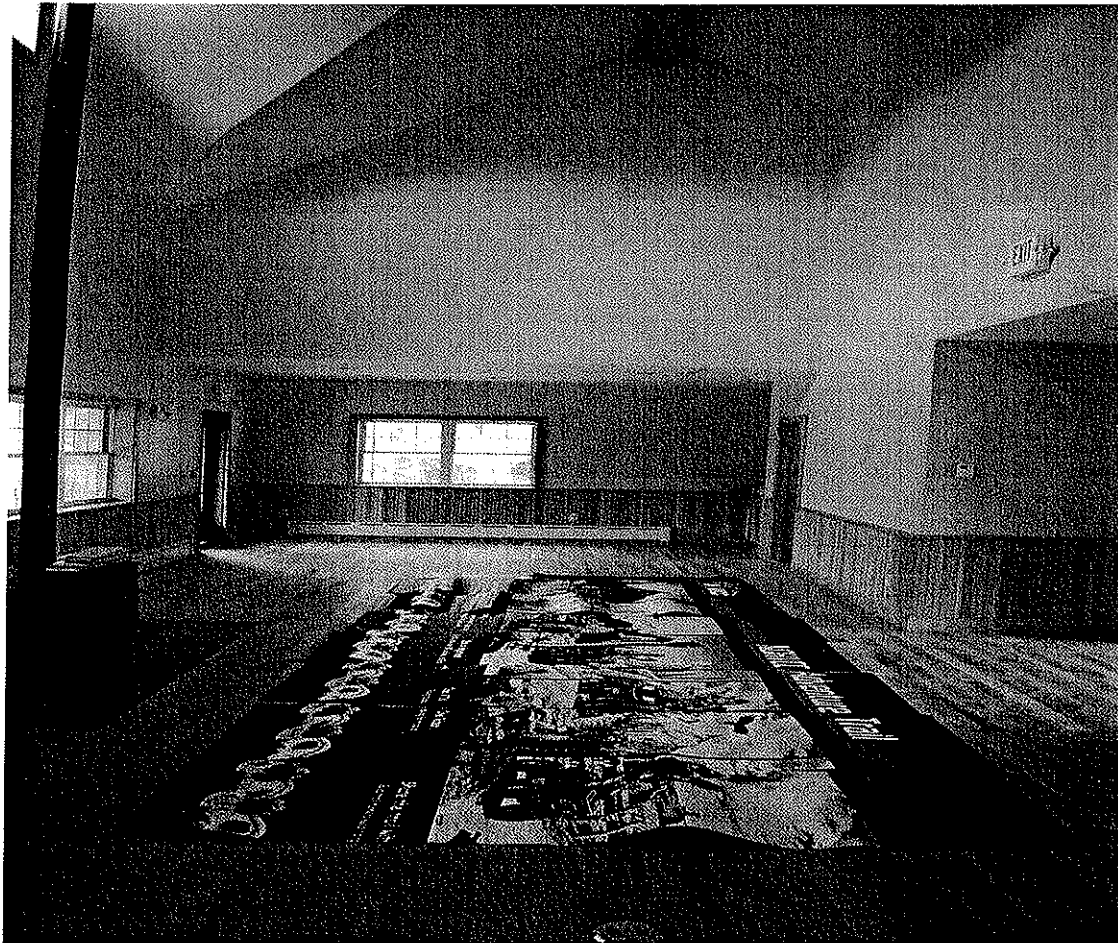

MAIN ROOM VIEW #2

LWCF PROJECT #33-00678
JERICHO MOUNTAIN STATE PARK VISITOR'S CENTER



OFFICE



VISITOR'S CENTER, NORTH SIDE



STATE OF NEW HAMPSHIRE
DEPARTMENT of RESOURCES and ECONOMIC DEVELOPMENT
DIVISION of PARKS and RECREATION

172 Pembroke Road P.O. Box 1856 Concord, New Hampshire 03302-1856
PHONE: (603) 271-3556 FAX: (603) 271-3553 E-MAIL: nhparks@dred.state.nh.us
WEB: www.nhstateparks.org

July 11, 2011

Mr. Jack W. Howard, Manager
State and Local Assistance Programs
National Park Service
200 Chestnut St., 3rd Floor
Philadelphia, PA 19106

Re: LWCF Project #33-00678

Dear Mr. Howard:

Per the L&WCF Grants Manual Chapter 7.G.c this is to report that project number 33-00678, the State of New Hampshire, Jericho Mountain State Park Visitors Center Project, is completed in accordance with the approved project agreement. I have enclosed an On Site Inspection form and photographs of the project for final reimbursement.

With this final reimbursement the State of NH will be able to complete the project. This visitor's center ensures all who use it will have a safe, fun experience.

Upon approval of this final payment the drawdown will be processed.

If you have any questions or need any more information please contact me at the above address or by email at gwolek@dred.state.nh.us.

Sincerely,

A handwritten signature in black ink that reads "Gail A. Wolek".

Gail A. Wolek
Deputy Director, ASLO

Enclosures

GW/jc