

STATE OF NEW HAMPSHIRE  
DEPARTMENT OF RESOURCES AND ECONOMIC DEVELOPMENT

LAND AND WATER CONSERVATION FUND PROGRAM

**IN-PROGRESS ON-SITE INSPECTION REPORT**

State: New Hampshire Project Number: 33-00678 Inspection Date: \_\_\_\_\_  
Project Period: 09/14/2009 - 12/31/2012 Type of Project: Development

Project Name and Sponsor: Jericho Mtn. State Park/NH DRED  
Inspected by: Jane Carey Accompanied by: Chris Gamache  
Agency: DRED Agency: DRED

Prior Inspections: \_\_\_\_\_

	Yes	No
1. Is the project being carried out in accord with the project proposal?	X	
2. Can the remaining work be completed during the project period?	X	
3. Are provisions being made for use of the facilities by the handicapped?	X	
4. Are health/safety measures adequate to protect workers and visitors?	X	
5. Are construction plans, materials, and workmanship satisfactory?	X	
6. Are natural features and other park facilities adequately protected?	X	

Comments and Description of Work Done

The work is coming along and has been well constructed. This visitors center will be a destination for snowmobilers, ATVs, and visitors for a long time.

Notes to Future Inspectors

Photographs attached? Yes  No

Reviewed by: *Paul Li-Wolff* Inspector: Jane Carey  
Title: Interim Director Title: Program Specialist



STATE OF NEW HAMPSHIRE  
DEPARTMENT of RESOURCES and ECONOMIC DEVELOPMENT  
**DIVISION of PARKS and RECREATION**

172 Pembroke Road P.O. Box 1856 Concord, New Hampshire 03302-1856  
PHONE: (603) 271-3556 FAX: (603) 271-3553 E-MAIL: [nhparks@dred.state.nh.us](mailto:nhparks@dred.state.nh.us)  
WEB: [www.nhstateparks.org](http://www.nhstateparks.org)

June 10, 2011

Mr. Jack W. Howard, Manager  
State and Local Assistance Programs  
National Park Service  
200 Chestnut St., 3rd Floor  
Philadelphia, PA 19106

Re: LWCF Project #33-00678

Dear Mr. Howard:

Per the L&WCF Grants Manual Chapter 7.G.c this is to report that project number 33-00678, the State of New Hampshire, Jericho Mountain State Park Visitors Center Project, is 75 % completed in accordance with the approved project agreement. I have enclosed an On Site Inspection form and photographs of the project for partial reimbursement.

With this partial reimbursement the State of NH will be able to complete the project and close it out in the near future. This visitor's center ensures all who use it will have a safe, fun experience.

Upon approval of this partial payment the partial drawdown will be processed.

If you have any questions or need any more information please contact me at the above address or by email at [gwolek@dred.state.nh.us](mailto:gwolek@dred.state.nh.us).

Sincerely,

A handwritten signature in black ink that reads "Gail A. Wolek".

Gail A. Wolek  
Deputy Director, ASLO

Enclosures

GW/jc

LWCF PROJECT # 33-00678  
JERICHO MOUNTAIN STATE PARK VISITORS CENTER



VISITOR CENTER CONCEPTUAL DESIGN



VISITOR CENTER NORTH SIDE

LWCF PROJECT # 33-00678  
JERICHO MOUNTAIN STATE PARK VISITORS CENTER

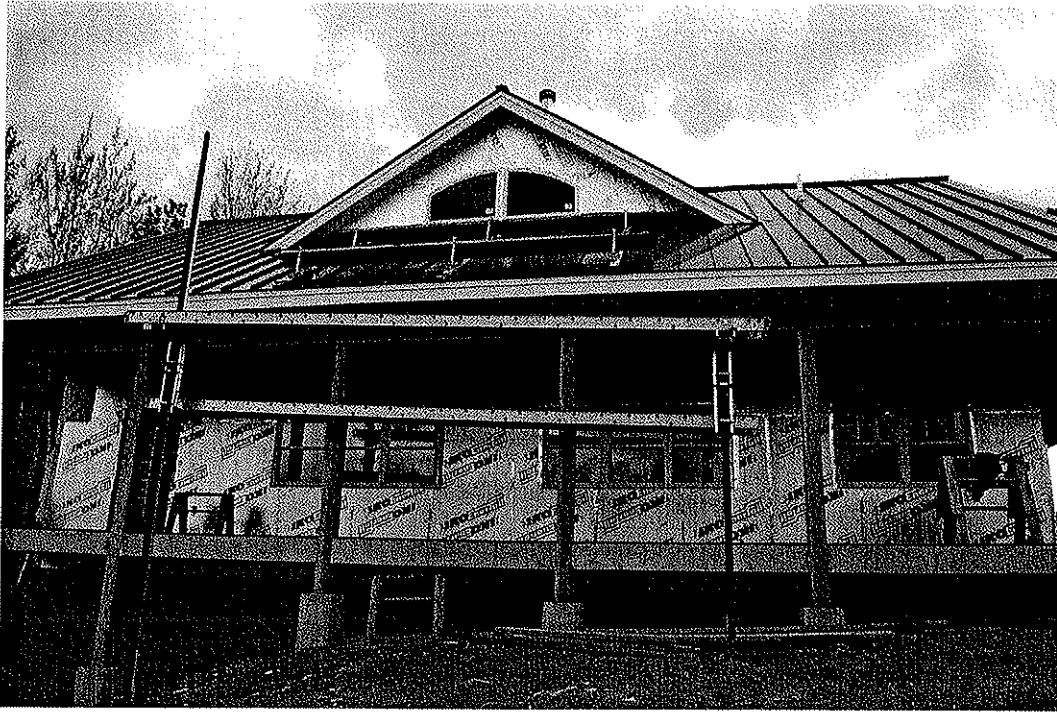

VISITORS CENTER FACING SOUTH



SOUTH VIEW FROM VISITORS CENTER









STATE OF NEW HAMPSHIRE  
BUREAU OF TRAILS











LWCF PROJECT # 33-00678  
JERICHO MOUNTAIN STATE PARK VISITORS CENTER



VISITORS CENTER FACING SOUTH



SOUTH VIEW FROM VISITORS CENTER