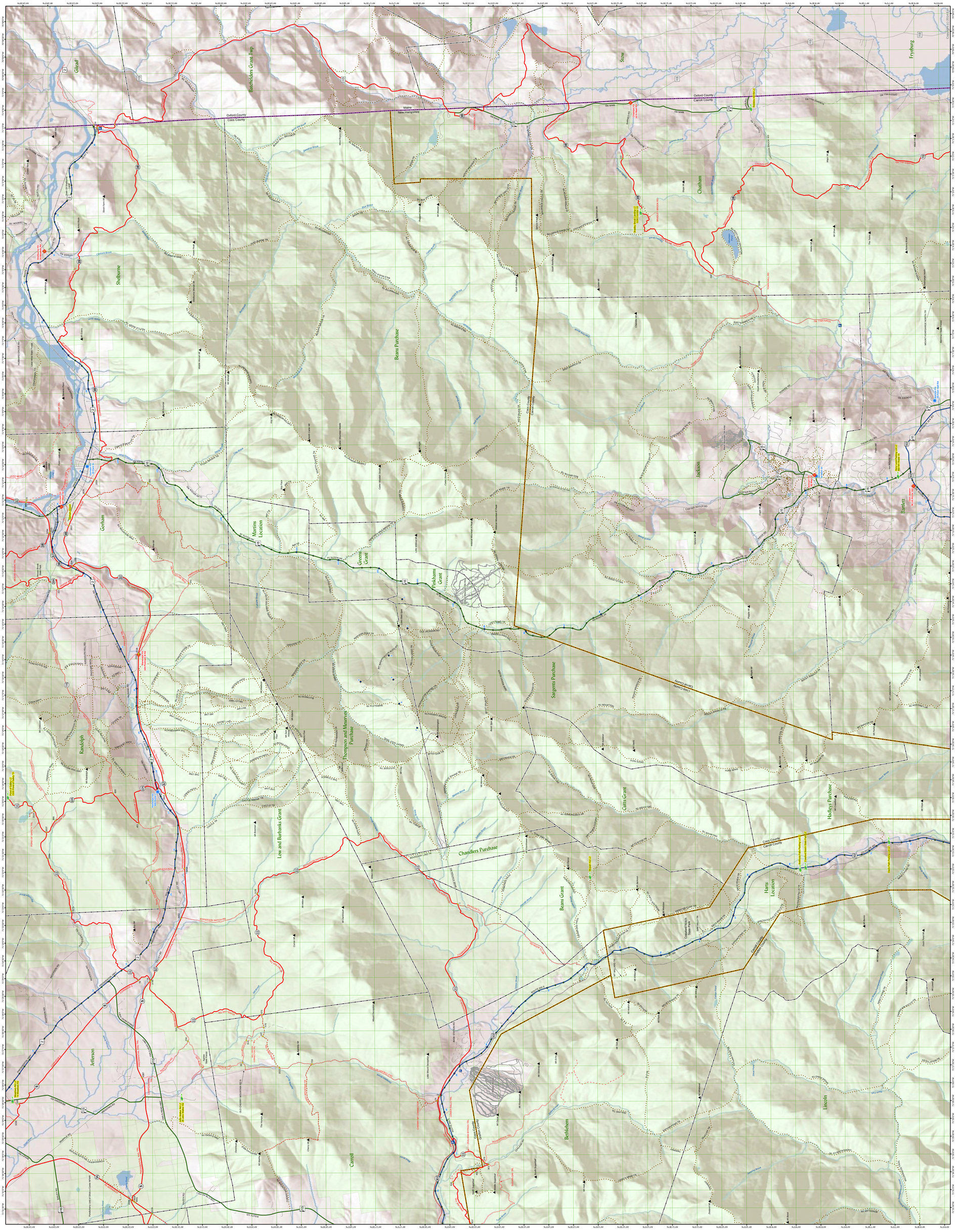

Coos and Carroll County Trails
Revised: November 17, 2020
Prepared By:
NH Department of Safety
Division of Emergency Services
Mapping Section
January 15, 2020
Prepared For:
NH Department of Natural and Cultural Resources
Division of Parks and Recreation
Bureau of Trails
Interstate
US Route
State Route
Public Road
Driveway/Private
Ramp/Crossover
Town Boundary
County Boundary
State Boundary
Stream
Water Feature
Pipe/Forest
Railroad
Abandoned Railroad
Rail/Trail
Lodge/Shelf
Cutting Shelf
Fire Department
Hospital
Fire Tower
Cabin
ACP
Nursing Home
Dry Cave
Church
Business
Elm
Mile Marker
Parking
Schoolhouse
Government Facility
Fire Tower
Cabin
ACP
TCP
Sign/Guard Rail
Low Hazard Dam
Non-Hazard Dam
Public Airport
Private Airport
Mud Evac Site
Helipad
Trailhead
Peak
Point Of Interest
Campsite Area
Ambulance
Intersection
Cross Country
Carroll County
Oxford County
Coos County
Maine
New Hampshire
Gilead
Batchelders Grant Twp
Stow
Fryeburg
Chatham
Shelburne
Beans Purchase
Jackson
Bartlett
Gorham
Martins Location
Greens Grant
Pinkhams Grant
Sargents Purchase
Randolph
Thompson and Meserves Purchase
Cutts Grant
Hadleys Purchase
Low and Burbanks Grant
Chandlers Purchase
Beans Grant
Harts Location
Jefferson
Carroll
Bethlehem
Lincoln
Copyright (c) 2014 Esri