

E115 TRANSMISSION LINE ACCESS AND PERMITTING PLANS

NEW HAMPTON, BRISTOL, BRIDGEWATER, ASHLAND, & HOLDERNESS, NEW HAMPSHIRE
5/12/2022

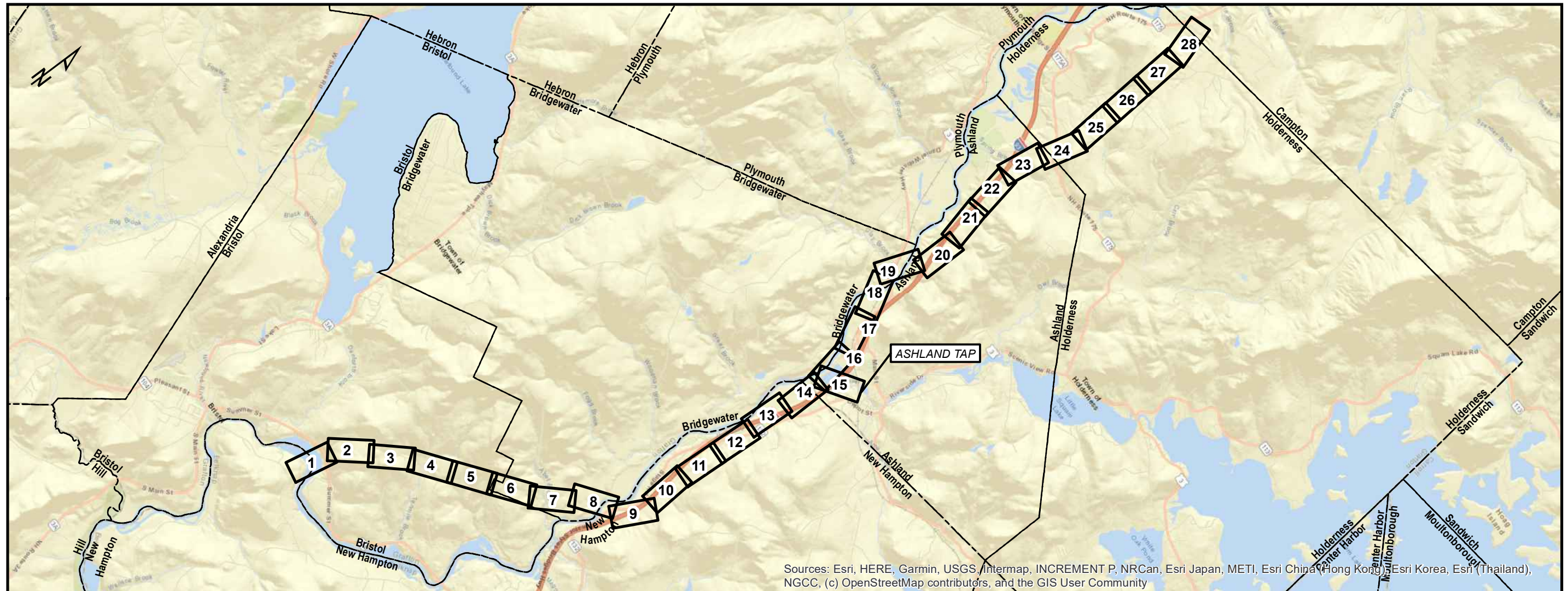

PREPARED FOR



INDEX OF FIGURES

1 inch = 7,298 feet

- T1: TITLE SHEET
- 1-28: MAP SHEETS
- S1: NOTES
- S2: DETAILS

PREPARED BY



GZA GeoEnvironmental, Inc.
Engineers and Scientists
www.gza.com



Source: Esri, Maxar, GeoEye, Earthstar Geographics, CNES/Airbus DS, USDA, USGS, AeroGRID, IGN, and the GIS User Community

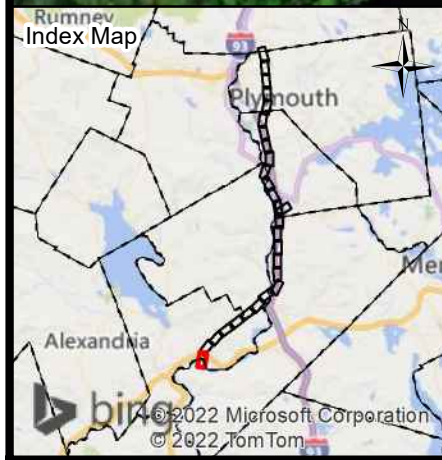

<p>New Hampton ←</p> <ul style="list-style-type: none"> ● PROPOSED E115 STRUCTURE ● EXISTING E115 STRUCTURE ○ EXISTING E115 STRUCTURE TO BE REMOVED ○ EXISTING E115 STRUCTURE TO BE RENUMBERED ● PROPOSED E115 TAP STRUCTURE ○ EXISTING E115 TAP STRUCTURE TO BE REMOVED ▨ CONDUCTOR SPLICE PAD ▨ PULL PAD ▨ WORK PAD — TRANSMISSION LINE ▨ TEMPORARY WETLAND IMPACTS ▨ UPLAND MATTING ▨ PROPOSED ACCESS ▨ EXISTING ACCESS ▨ OFF-ROW ACCESS PENDING RIGHTS ▨ APPROXIMATE ROW 	<p>Current Town: New Hampton/Bristol</p> <ul style="list-style-type: none"> — E115 DELINEATED STREAM — NHD FLOWLINE — NHDOT ROAD — PRIVATE ROAD ▨ TOWN BOUNDARY ▨ WETLAND ▨ GATE ▨ CULVERT — FENCE — RAILROAD ▨ POTENTIAL VERNAL POOL 	<p>Campton →</p> <ul style="list-style-type: none"> ▨ PARCEL BOUNDARY ▨ EVERSOURCE OWNED PARCEL ▨ STATE OWNED PARCEL ▨ MOBILE SUBSTATION ▨ EROSION CONTROL
---	---	--

This mapping product has been created to comply with submittal requirements to obtain certain regulatory approvals and, as such, there is no reliance on the information contained herein for any other purpose.

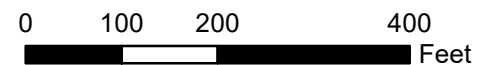

E115 TRANSMISSION LINE

ACCESS AND PERMITTING
PLANS
MAY 12, 2022

NEW HAMPTON, BRISTOL, BRIDGEWATER,
ASHLAND, & HOLDERNESS,
NEW HAMPSHIRE
PAGE 1 OF 28

Project No.: 04.0190999.28

EVERSOURCE ENERGY

GZA GeoEnvironmental, Inc.
Engineers and Scientists
www.gza.com

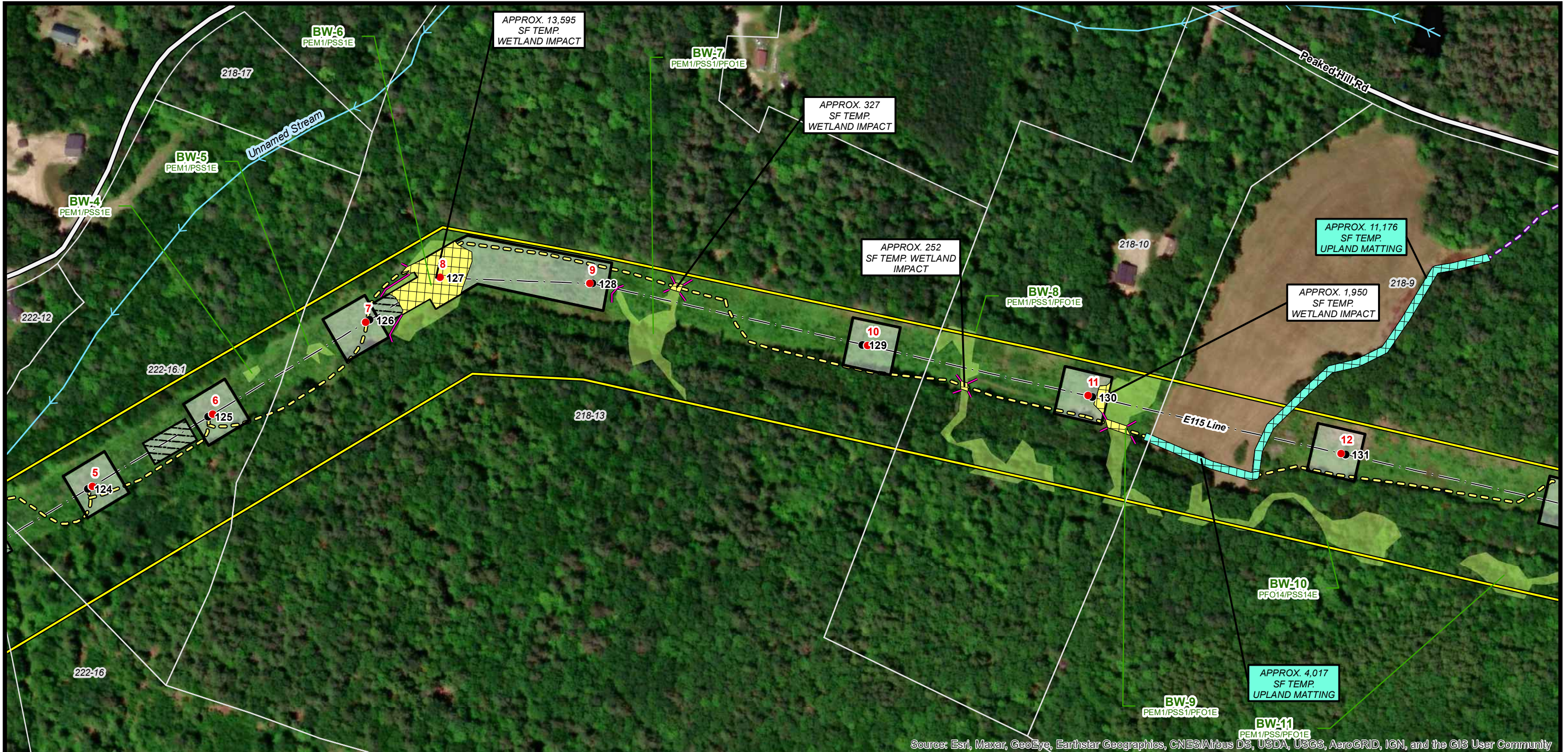

Source: Esri, Maxar, GeoEye, Earthstar Geographics, CNES/Airbus DS, USDA, USGS, AeroGRID, IGN, and the GIS User Community

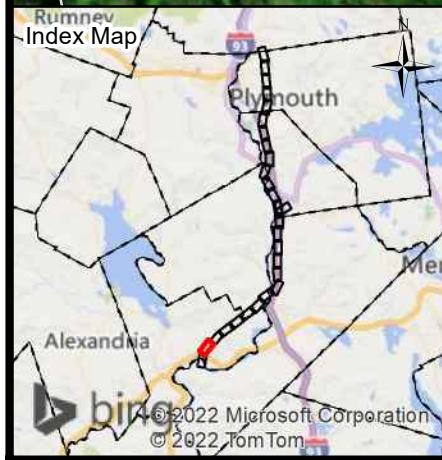

New Hampton ← **Current Town: Bristol** **Campton** →

<ul style="list-style-type: none"> ● PROPOSED E115 STRUCTURE ● EXISTING E115 STRUCTURE ○ EXISTING E115 STRUCTURE TO BE REMOVED ● EXISTING E115 STRUCTURE TO BE RENUMBERED ● PROPOSED E115 TAP STRUCTURE ○ EXISTING E115 TAP STRUCTURE TO BE REMOVED ▨ CONDUCTOR SPLICE PAD ▨ PULL PAD ▨ WORK PAD — TRANSMISSION LINE ▨ TEMPORARY WETLAND IMPACTS ▨ UPLAND MATTING ▨ PROPOSED ACCESS ▨ EXISTING ACCESS ▨ OFF-ROW ACCESS PENDING RIGHTS ▨ APPROXIMATE ROW 	<ul style="list-style-type: none"> — E115 DELINEATED STREAM — NHD FLOWLINE — NHDOT ROAD — PRIVATE ROAD ▨ TOWN BOUNDARY ▨ WETLAND ▨ GATE ▨ CULVERT ▨ FENCE ▨ RAILROAD ▨ POTENTIAL VERNAL POOL ▨ PARCEL BOUNDARY ▨ EVERSOURCE OWNED PARCEL ▨ STATE OWNED PARCEL ▨ MOBILE SUBSTATION ▨ EROSION CONTROL
---	---

This mapping product has been created to comply with submittal requirements to obtain certain regulatory approvals and, as such, there is no reliance on the information contained herein for any other purpose.

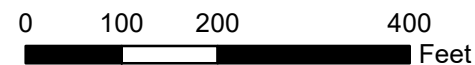

E115 TRANSMISSION LINE

ACCESS AND PERMITTING PLANS
MAY 12, 2022

NEW HAMPTON, BRISTOL, BRIDGEWATER, ASHLAND, & HOLDERNESS, NEW HAMPSHIRE
PAGE 2 OF 28

Project No.: 04.0190999.28

EVERSOURCE ENERGY

GZA GeoEnvironmental, Inc.
Engineers and Scientists
www.gza.com

1 inch = 200 feet

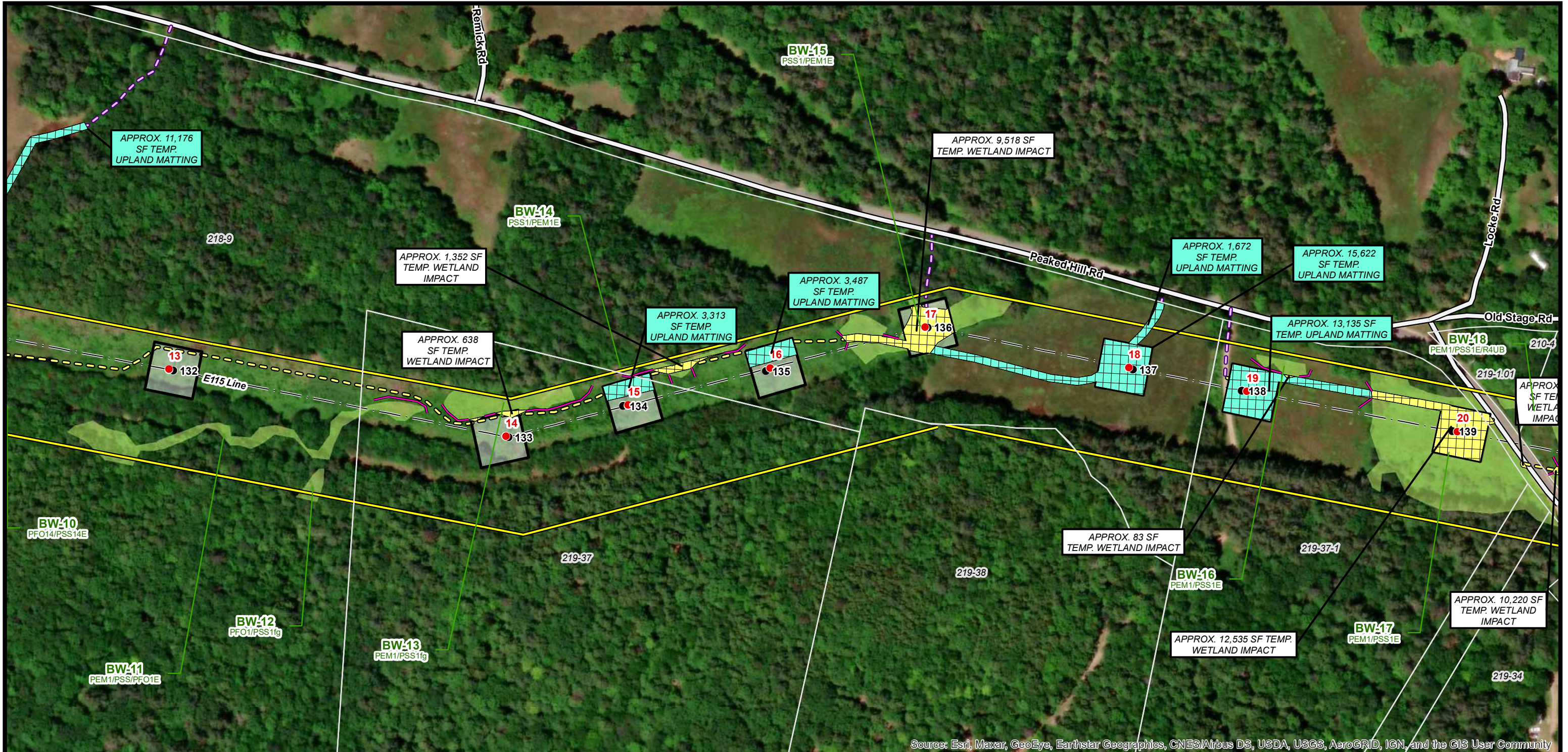

Source: Esri, Maxar, GeoEye, Earthstar Geographics, CNES/Airbus DS, USDA, USGS, AeroGRID, IGN, and the GIS User Community



New Hampton ← **Current Town: Bristol** **Campton** →

<ul style="list-style-type: none"> ● PROPOSED E115 STRUCTURE ● EXISTING E115 STRUCTURE ○ EXISTING E115 STRUCTURE TO BE REMOVED ● EXISTING E115 STRUCTURE TO BE RENUMBERED ● PROPOSED E115 TAP STRUCTURE ○ EXISTING E115 TAP STRUCTURE TO BE REMOVED ▭ CONDUCTOR SPLICE PAD ▭ PULL PAD ▭ WORK PAD — TRANSMISSION LINE ▭ TEMPORARY WETLAND IMPACTS ▭ UPLAND MATTING ▭ PROPOSED ACCESS ▭ EXISTING ACCESS ▭ OFF-ROW ACCESS PENDING RIGHTS ▭ APPROXIMATE ROW 	<ul style="list-style-type: none"> — E115 DELINEATED STREAM — NHD FLOWLINE — NHDOT ROAD — PRIVATE ROAD ▭ TOWN BOUNDARY ▭ WETLAND ▭ GATE ▭ CULVERT — FENCE — RAILROAD ▭ POTENTIAL VERNAL POOL 	<ul style="list-style-type: none"> ▭ PARCEL BOUNDARY ▭ EVERSOURCE OWNED PARCEL ▭ STATE OWNED PARCEL ▭ MOBILE SUBSTATION ▭ EROSION CONTROL
---	---	--

This mapping product has been created to comply with submittal requirements to obtain certain regulatory approvals and, as such, there is no reliance on the information contained herein for any other purpose.

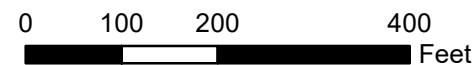

E115 TRANSMISSION LINE
ACCESS AND PERMITTING PLANS
 MAY 12, 2022

NEW HAMPTON, BRISTOL, BRIDGEWATER,
 ASHLAND, & HOLDERNESS,
 NEW HAMPSHIRE
 PAGE 3 OF 28

Project No.: 04.0190999.28

EVERSOURCE
ENERGY

GZA GeoEnvironmental, Inc.
Engineers and Scientists
www.gza.com

1 inch = 200 feet

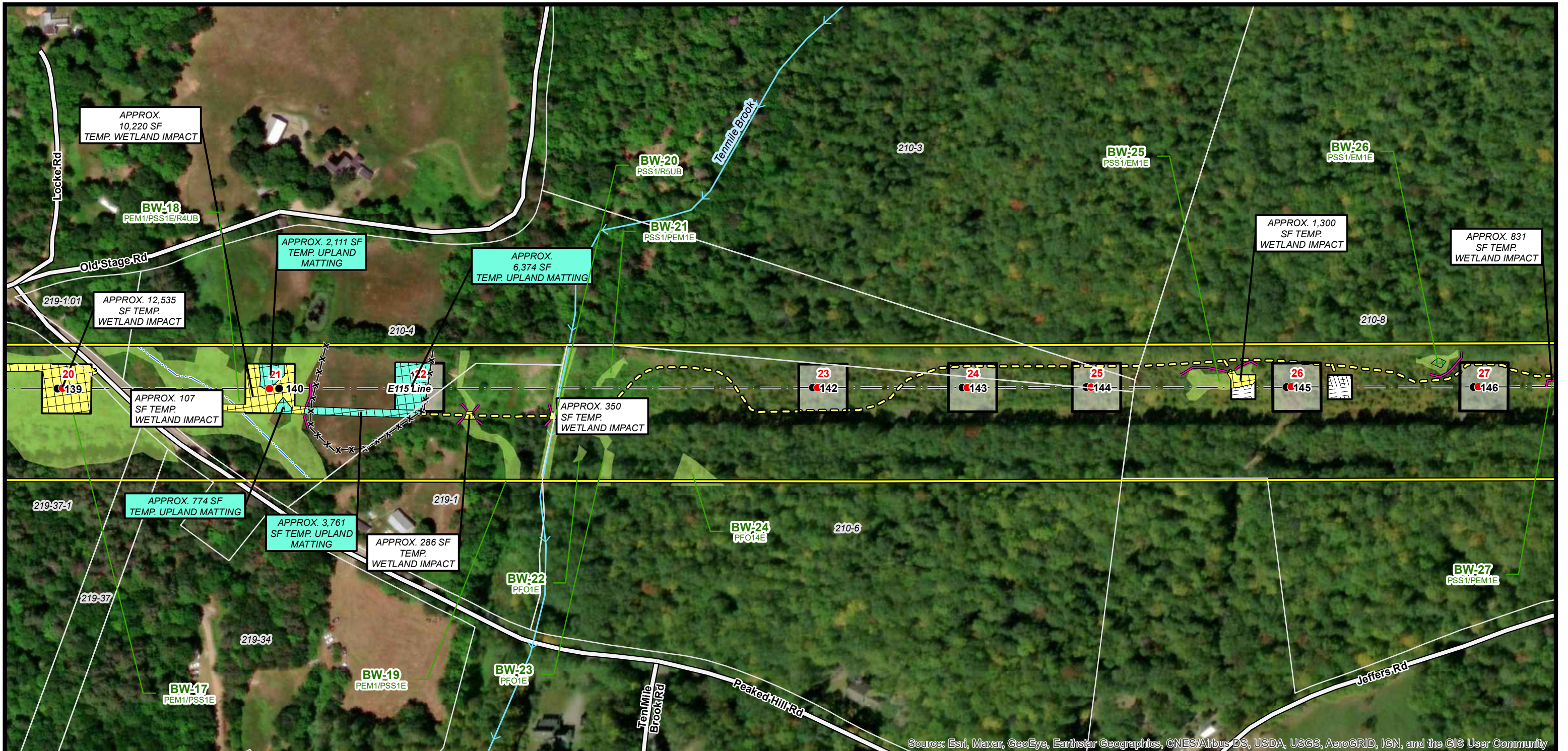

Source: Esri, Maxar, GeoEye, Earthstar Geographics, CNES/Airbus DS, USDA, USGS, AeroGRID, IGN, and the GIS User Community



<p>New Hampton ←</p> <ul style="list-style-type: none"> ● PROPOSED E115 STRUCTURE ● EXISTING E115 STRUCTURE ○ EXISTING E115 STRUCTURE TO BE REMOVED ● EXISTING E115 STRUCTURE TO BE RENUMBERED ● PROPOSED E115 TAP STRUCTURE ○ EXISTING E115 TAP STRUCTURE TO BE REMOVED ▨ CONDUCTOR SPLICE PAD ▨ PULL PAD ▨ WORK PAD — TRANSMISSION LINE ▨ TEMPORARY WETLAND IMPACTS ▨ UPLAND MATTING ▨ PROPOSED ACCESS ▨ EXISTING ACCESS ▨ OFF-ROW ACCESS PENDING RIGHTS ▨ APPROXIMATE ROW 		<p>Current Town: Bristol</p> <ul style="list-style-type: none"> — E115 DELINEATED STREAM — NHD FLOWLINE — NHDOT ROAD — PRIVATE ROAD ▨ TOWN BOUNDARY ▨ WETLAND ▨ GATE ▨ CULVERT — FENCE — RAILROAD ▨ POTENTIAL VERNAL POOL 		<p>Campton →</p> <ul style="list-style-type: none"> ▨ PARCEL BOUNDARY ▨ EVERSOURCE OWNED PARCEL ▨ STATE OWNED PARCEL ▨ MOBILE SUBSTATION ▨ EROSION CONTROL 	
---	--	---	--	--	--

This mapping product has been created to comply with submittal requirements to obtain certain regulatory approvals and, as such, there is no reliance on the information contained herein for any other purpose.

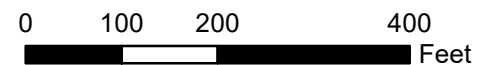

E115 TRANSMISSION LINE

ACCESS AND PERMITTING
PLANS
MAY 12, 2022

NEW HAMPTON, BRISTOL, BRIDGEWATER,
ASHLAND, & HOLDERNESS,
NEW HAMPSHIRE
PAGE 4 OF 28

Project No.: 04.0190999.28

EVERSOURCE ENERGY

GZA GeoEnvironmental, Inc.
Engineers and Scientists
www.gza.com

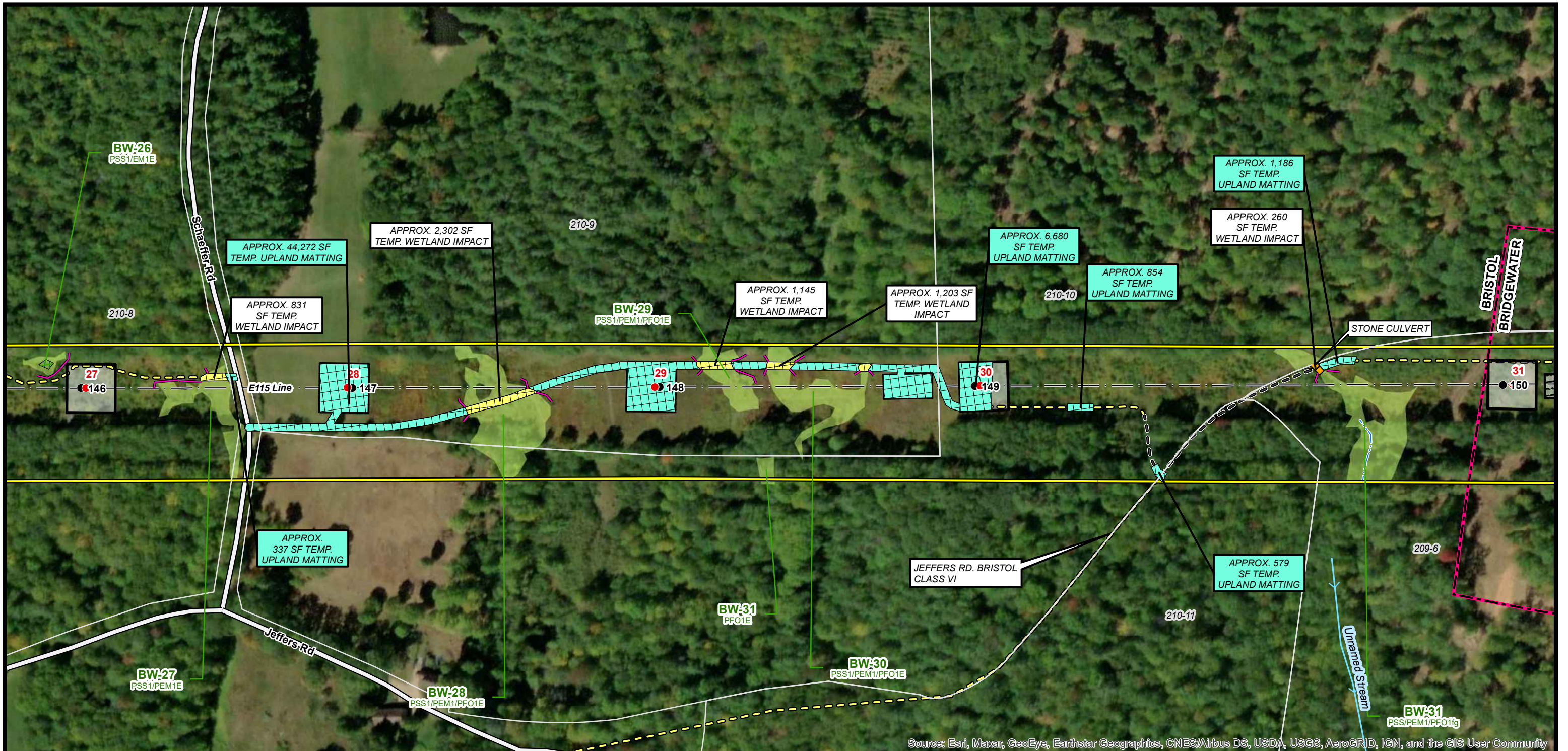

Source: Esri, Maxar, GeoEye, Earthstar Geographics, CNES/Airbus DS, USDA, USGS, AeroGRID, IGN, and the GIS User Community



<p>New Hampton ←</p> <ul style="list-style-type: none"> ● PROPOSED E115 STRUCTURE ● EXISTING E115 STRUCTURE ○ EXISTING E115 STRUCTURE TO BE REMOVED ● EXISTING E115 STRUCTURE TO BE RENUMBERED ● PROPOSED E115 TAP STRUCTURE ○ EXISTING E115 TAP STRUCTURE TO BE REMOVED ▨ CONDUCTOR SPLICE PAD ▨ PULL PAD ▨ WORK PAD — TRANSMISSION LINE ▨ TEMPORARY WETLAND IMPACTS ▨ UPLAND MATTING ▨ PROPOSED ACCESS ▨ EXISTING ACCESS ▨ OFF-ROW ACCESS PENDING RIGHTS ▨ APPROXIMATE ROW 		<p>Current Town: Bristol/Bridgewater</p> <ul style="list-style-type: none"> ▨ E115 DELINEATED STREAM ▨ NHD FLOWLINE ▨ PRIVATE ROAD ▨ TOWN BOUNDARY ▨ WETLAND ▨ GATE ▨ CULVERT ▨ FENCE ▨ RAILROAD ▨ POTENTIAL VERNAL POOL 		<p>Campton →</p> <ul style="list-style-type: none"> ▨ PARCEL BOUNDARY ▨ EVERSOURCE OWNED PARCEL ▨ STATE OWNED PARCEL ▨ MOBILE SUBSTATION ▨ EROSION CONTROL 	
---	--	---	--	--	--

This mapping product has been created to comply with submittal requirements to obtain certain regulatory approvals and, as such, there is no reliance on the information contained herein for any other purpose.

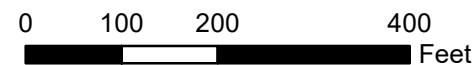

E115 TRANSMISSION LINE

ACCESS AND PERMITTING PLANS
MAY 12, 2022

NEW HAMPTON, BRISTOL, BRIDGEWATER, ASHLAND, & HOLDERNESS, NEW HAMPSHIRE
PAGE 5 OF 28

Project No.: 04.0190999.28

EVERSOURCE ENERGY

GZA GeoEnvironmental, Inc.
Engineers and Scientists
www.gza.com

1 inch = 200 feet



New Hampton ← **Current Town: Bristol/Bridgewater** **Campton** →

<ul style="list-style-type: none"> ● PROPOSED E115 STRUCTURE ● EXISTING E115 STRUCTURE ○ EXISTING E115 STRUCTURE TO BE REMOVED ● EXISTING E115 STRUCTURE TO BE RENUMBERED ● PROPOSED E115 TAP STRUCTURE ○ EXISTING E115 TAP STRUCTURE TO BE REMOVED ▭ CONDUCTOR SPLICE PAD ▭ PULL PAD ▭ WORK PAD — TRANSMISSION LINE ▭ TEMPORARY WETLAND IMPACTS ▭ UPLAND MATTING ▭ PROPOSED ACCESS ▭ EXISTING ACCESS ▭ OFF-ROW ACCESS PENDING RIGHTS ▭ APPROXIMATE ROW 	<ul style="list-style-type: none"> — E115 DELINEATED STREAM — NHD FLOWLINE — NHDOT ROAD — PRIVATE ROAD ▭ TOWN BOUNDARY ▭ WETLAND ▭ GATE ▭ CULVERT — FENCE — RAILROAD ▭ POTENTIAL VERNAL POOL 	<ul style="list-style-type: none"> ▭ PARCEL BOUNDARY ▭ EVERSOURCE OWNED PARCEL ▭ STATE OWNED PARCEL ▭ MOBILE SUBSTATION ▭ EROSION CONTROL
---	---	--

This mapping product has been created to comply with submittal requirements to obtain certain regulatory approvals and, as such, there is no reliance on the information contained herein for any other purpose.

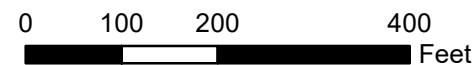

E115 TRANSMISSION LINE

ACCESS AND PERMITTING PLANS
MAY 12, 2022

NEW HAMPTON, BRISTOL, BRIDGEWATER, ASHLAND, & HOLDERNESS, NEW HAMPSHIRE
PAGE 6 OF 28

Project No.: 04.0190999.28

1 inch = 200 feet



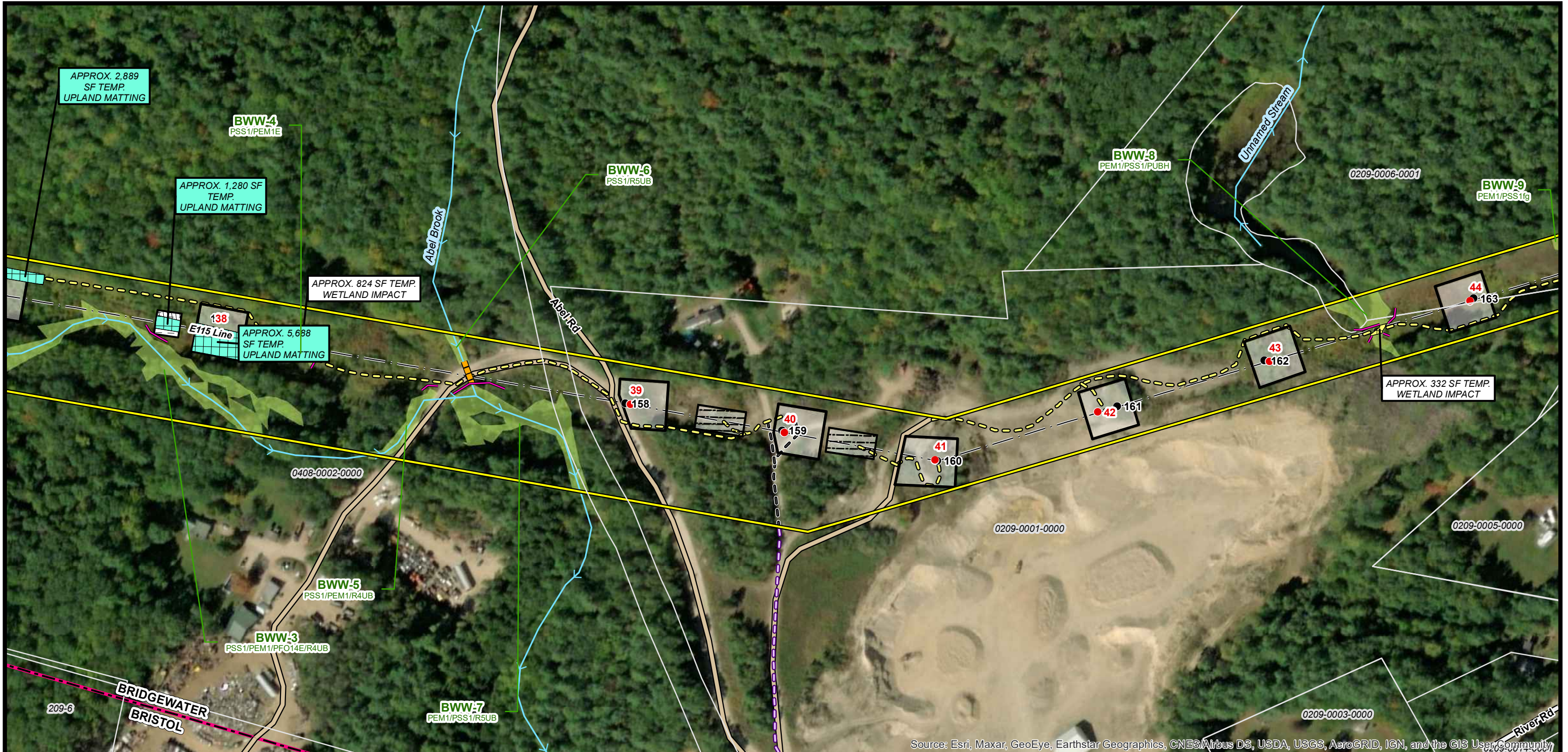

Source: Esri, Maxar, GeoEye, Earthstar Geographics, CNES/Airbus DS, USDA, USGS, AeroGRID, IGN, and the GIS User Community



New Hampton ← **Current Town: Bridgewater** **Campton** →

<ul style="list-style-type: none">● PROPOSED E115 STRUCTURE● EXISTING E115 STRUCTURE○ EXISTING E115 STRUCTURE TO BE REMOVED● EXISTING E115 STRUCTURE TO BE RENUMBERED● PROPOSED E115 TAP STRUCTURE○ EXISTING E115 TAP STRUCTURE TO BE REMOVED▨ CONDUCTOR SPLICE PAD▨ PULL PAD▨ WORK PAD— TRANSMISSION LINE▨ TEMPORARY WETLAND IMPACTS▨ UPLAND MATTING▨ PROPOSED ACCESS▨ EXISTING ACCESS▨ OFF-ROW ACCESS PENDING RIGHTS▨ APPROXIMATE ROW	<ul style="list-style-type: none">— E115 DELINEATED STREAM— NHD FLOWLINE— NHDOT ROAD— PRIVATE ROAD▨ TOWN BOUNDARY▨ WETLAND▨ GATE▨ CULVERT▨ FENCE▨ RAILROAD▨ POTENTIAL VERNAL POOL▨ PARCEL BOUNDARY▨ EVERSOURCE OWNED PARCEL▨ STATE OWNED PARCEL▨ MOBILE SUBSTATION▨ EROSION CONTROL
--	--

This mapping product has been created to comply with submittal requirements to obtain certain regulatory approvals and, as such, there is no reliance on the information contained herein for any other purpose.

0 100 200 400 Feet

E115 TRANSMISSION LINE

ACCESS AND PERMITTING PLANS
MAY 12, 2022

NEW HAMPTON, BRISTOL, BRIDGEWATER,
ASHLAND, & HOLDERNESS,
NEW HAMPSHIRE
PAGE 7 OF 28

Project No.: 04.0190999.28

EVERSOURCE ENERGY

GZA GeoEnvironmental, Inc.
Engineers and Scientists
www.gza.com

1 inch = 200 feet

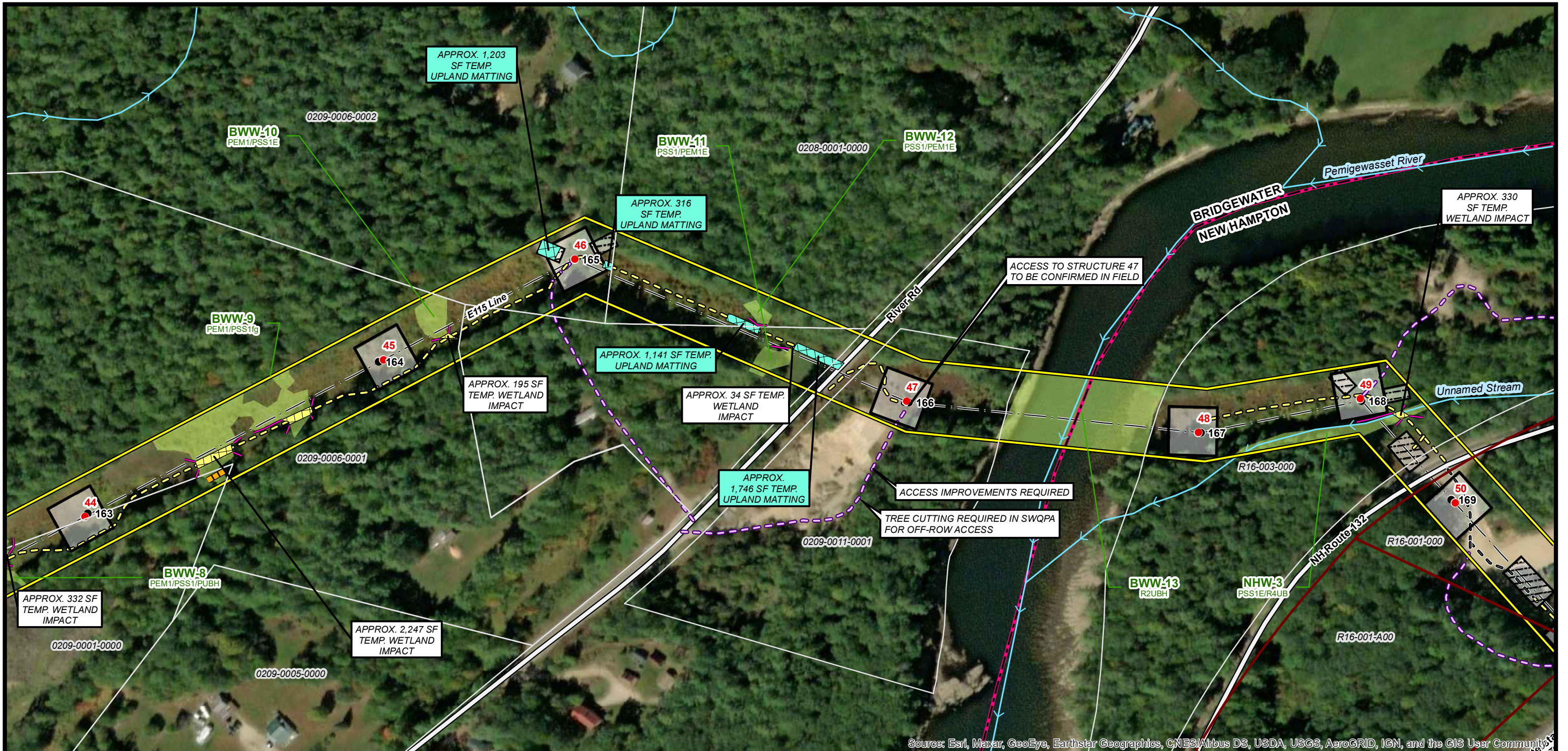

Source: Esri, Maxar, GeoEye, Earthstar Geographics, CNES/Airbus DS, USDA, USGS, AeroGRID, IGN, and the GIS User Community



← New Hampton Current Town: Bridgewater/New Hampton Campton →

<ul style="list-style-type: none"> ● PROPOSED E115 STRUCTURE ● EXISTING E115 STRUCTURE ○ EXISTING E115 STRUCTURE TO BE REMOVED ● EXISTING E115 STRUCTURE TO BE RENUMBERED ● PROPOSED E115 TAP STRUCTURE ○ EXISTING E115 TAP STRUCTURE TO BE REMOVED ▨ CONDUCTOR SPLICE PAD ▨ PULL PAD ▨ WORK PAD — TRANSMISSION LINE ▨ TEMPORARY WETLAND IMPACTS ▨ UPLAND MATTING ▨ PROPOSED ACCESS ▨ EXISTING ACCESS ▨ OFF-ROW ACCESS PENDING RIGHTS ▨ APPROXIMATE ROW 	<ul style="list-style-type: none"> ▨ E115 DELINEATED STREAM ▨ NHD FLOWLINE ▨ NHDOT ROAD ▨ PRIVATE ROAD ▨ TOWN BOUNDARY ▨ WETLAND ▨ GATE ▨ CULVERT ▨ FENCE ▨ RAILROAD ▨ POTENTIAL VERNAL POOL 	<ul style="list-style-type: none"> ▨ PARCEL BOUNDARY ▨ EVERSOURCE OWNED PARCEL ▨ STATE OWNED PARCEL ▨ MOBILE SUBSTATION ▨ EROSION CONTROL
---	---	--

This mapping product has been created to comply with submittal requirements to obtain certain regulatory approvals and, as such, there is no reliance on the information contained herein for any other purpose.

0 100 200 400 Feet

E115 TRANSMISSION LINE

ACCESS AND PERMITTING PLANS

MAY 12, 2022

NEW HAMPTON, BRISTOL, BRIDGEWATER, ASHLAND, & HOLDERNESS, NEW HAMPSHIRE

PAGE 8 OF 28

Project No.: 04.0190999.28

1 inch = 200 feet

EVERSOURCE ENERGY

GZA GeoEnvironmental, Inc.
Engineers and Scientists
www.gza.com

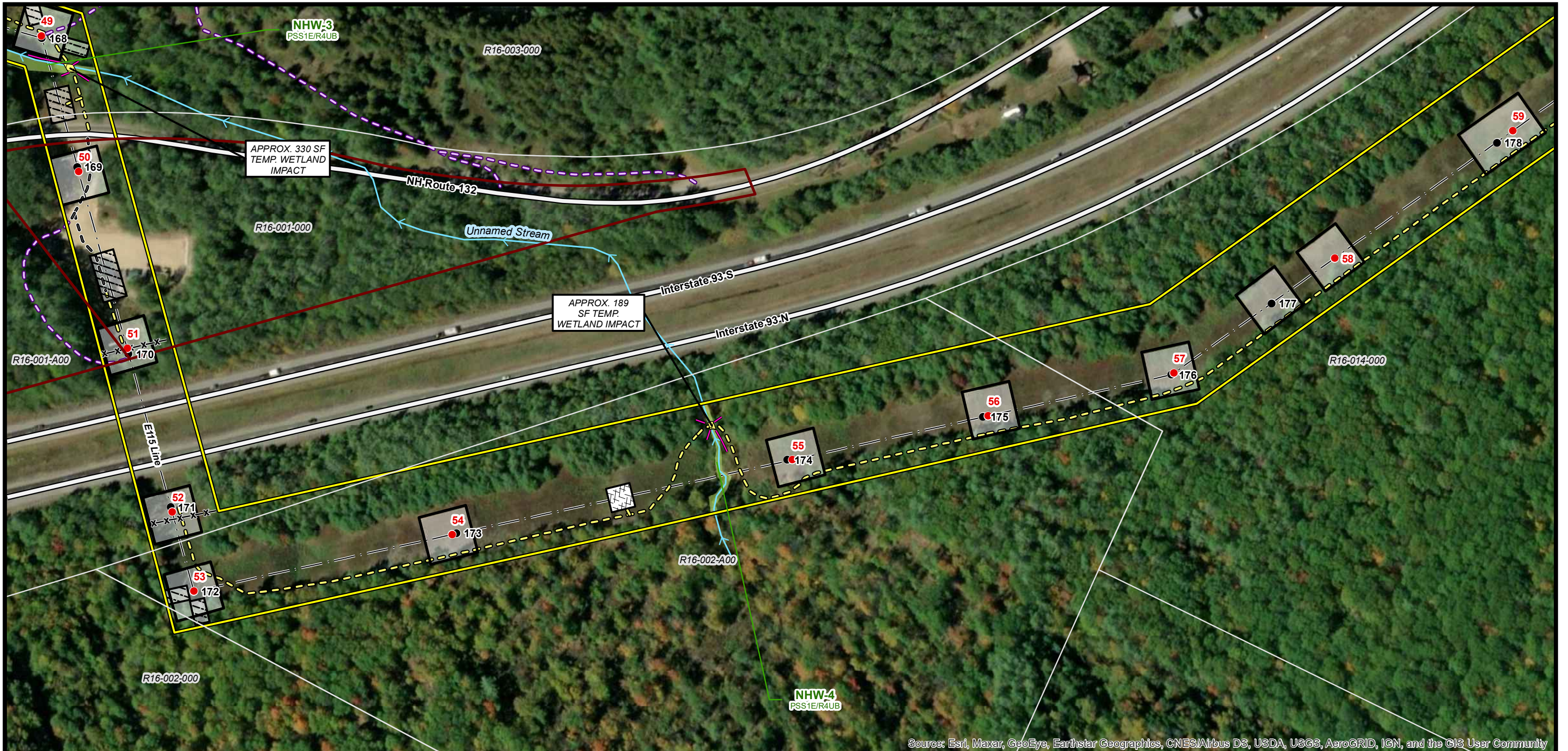

Source: Esri, Maxar, GeoEye, Earthstar Geographics, CNES/Airbus DS, USDA, USGS, AeroGRID, IGN, and the GIS User Community

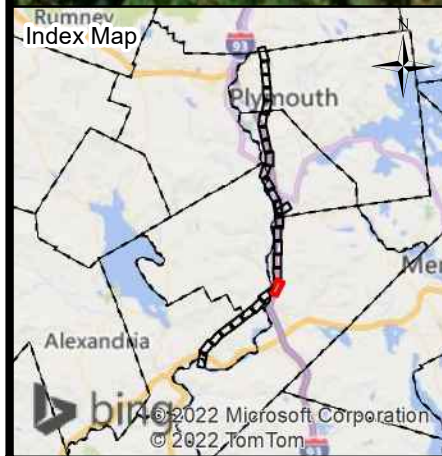

<p>New Hampton ←</p> <ul style="list-style-type: none"> ● PROPOSED E115 STRUCTURE ● EXISTING E115 STRUCTURE ○ EXISTING E115 STRUCTURE TO BE REMOVED ● EXISTING E115 STRUCTURE TO BE RENUMBERED ● PROPOSED E115 TAP STRUCTURE ○ EXISTING E115 TAP STRUCTURE TO BE REMOVED ▨ CONDUCTOR SPLICE PAD ▨ PULL PAD ▨ WORK PAD — TRANSMISSION LINE ▨ TEMPORARY WETLAND IMPACTS ▨ UPLAND MATTING ▨ PROPOSED ACCESS ▨ EXISTING ACCESS ▨ OFF-ROW ACCESS PENDING RIGHTS ▨ APPROXIMATE ROW 		<p>Current Town: New Hampton</p> <ul style="list-style-type: none"> — E115 DELINEATED STREAM — NHD FLOWLINE — NHDOT ROAD — PRIVATE ROAD — TOWN BOUNDARY ▨ WETLAND ▨ GATE ▨ CULVERT — FENCE — RAILROAD ▨ POTENTIAL VERNAL POOL 		<p>Campton →</p> <ul style="list-style-type: none"> ▨ PARCEL BOUNDARY ▨ EVERSOURCE OWNED PARCEL ▨ STATE OWNED PARCEL ▨ MOBILE SUBSTATION ▨ EROSION CONTROL 	
---	--	---	--	--	--

This mapping product has been created to comply with submittal requirements to obtain certain regulatory approvals and, as such, there is no reliance on the information contained herein for any other purpose.

E115 TRANSMISSION LINE

ACCESS AND PERMITTING PLANS
MAY 12, 2022

NEW HAMPTON, BRISTOL, BRIDGEWATER,
ASHLAND, & HOLDERNESS,
NEW HAMPSHIRE
PAGE 9 OF 28

Project No.: 04.0190999.28 1 inch = 200 feet

GZA GeoEnvironmental, Inc.
Engineers and Scientists
www.gza.com



Source: Esri, Maxar, GeoEye, Earthstar Geographics, CNES/Airbus DS, USDA, USGS, AeroGRID, IGN, and the GIS User Community



<p>New Hampton ←</p> <ul style="list-style-type: none"> ● PROPOSED E115 STRUCTURE ● EXISTING E115 STRUCTURE ○ EXISTING E115 STRUCTURE TO BE REMOVED ● EXISTING E115 STRUCTURE TO BE RENUMBERED ● PROPOSED E115 TAP STRUCTURE ○ EXISTING E115 TAP STRUCTURE TO BE REMOVED ▨ CONDUCTOR SPLICE PAD ▨ PULL PAD ▨ WORK PAD — TRANSMISSION LINE ▨ TEMPORARY WETLAND IMPACTS ▨ UPLAND MATTING ▨ PROPOSED ACCESS ▨ EXISTING ACCESS ▨ OFF-ROW ACCESS PENDING RIGHTS ▨ APPROXIMATE ROW 	<p>Current Town: New Hampton</p> <ul style="list-style-type: none"> — E115 DELINEATED STREAM — NHD FLOWLINE — NHDOT ROAD — PRIVATE ROAD ▨ TOWN BOUNDARY ▨ WETLAND ▨ GATE ▨ CULVERT — FENCE — RAILROAD ▨ POTENTIAL VERNAL POOL 	<p>Campton →</p> <ul style="list-style-type: none"> ▨ PARCEL BOUNDARY ▨ EVERSOURCE OWNED PARCEL ▨ STATE OWNED PARCEL ▨ MOBILE SUBSTATION ▨ EROSION CONTROL
---	---	--

This mapping product has been created to comply with submittal requirements to obtain certain regulatory approvals and, as such, there is no reliance on the information contained herein for any other purpose.

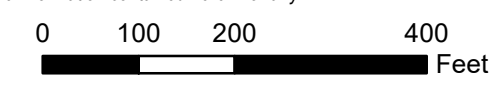

E115 TRANSMISSION LINE

ACCESS AND PERMITTING PLANS
MAY 12, 2022

NEW HAMPTON, BRISTOL, BRIDGEWATER,
ASHLAND, & HOLDERNESS,
NEW HAMPSHIRE
PAGE 10 OF 28

Project No.: 04.0190999.28

EVERSOURCE ENERGY

GZA GeoEnvironmental, Inc.
 Engineers and Scientists
www.gza.com

1 inch = 200 feet

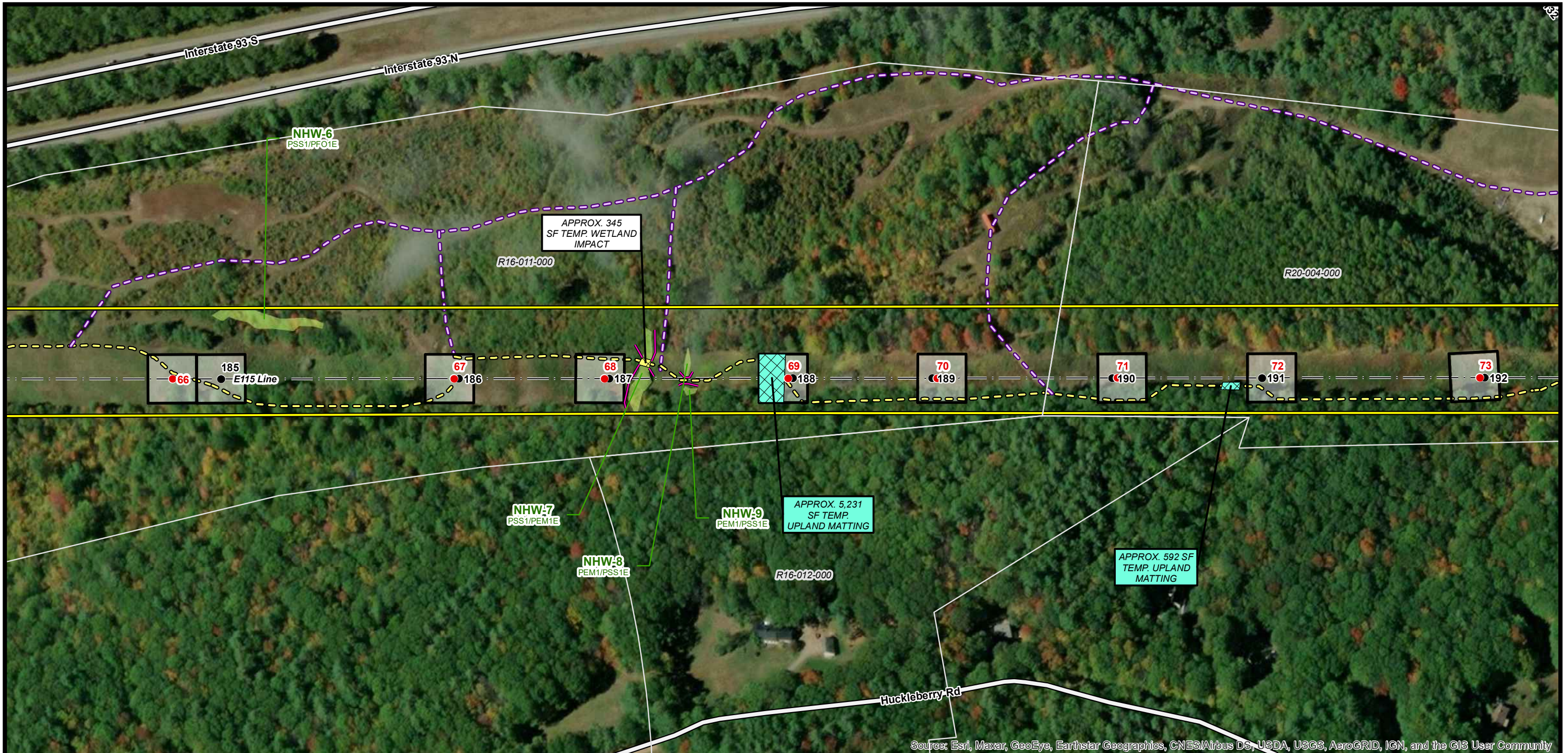

Source: Esri, Maxar, GeoEye, Earthstar Geographics, CNES/Airbus DS, USDA, USGS, AeroGRID, IGN, and the GIS User Community



New Hampton ← **Current Town: New Hampton** **Campton** →

<ul style="list-style-type: none"> ● PROPOSED E115 STRUCTURE ● EXISTING E115 STRUCTURE ○ EXISTING E115 STRUCTURE TO BE REMOVED ● EXISTING E115 STRUCTURE TO BE RENUMBERED ● PROPOSED E115 TAP STRUCTURE ○ EXISTING E115 TAP STRUCTURE TO BE REMOVED ▨ CONDUCTOR SPLICE PAD ▨ PULL PAD ▨ WORK PAD — TRANSMISSION LINE ▨ TEMPORARY WETLAND IMPACTS ▨ UPLAND MATTING ▨ PROPOSED ACCESS ▨ EXISTING ACCESS ▨ OFF-ROW ACCESS PENDING RIGHTS ▨ APPROXIMATE ROW 	<ul style="list-style-type: none"> — E115 DELINEATED STREAM — NHD FLOWLINE — NHDOT ROAD — PRIVATE ROAD ▨ TOWN BOUNDARY ▨ WETLAND ▨ GATE ▨ CULVERT — FENCE — RAILROAD ▨ POTENTIAL VERNAL POOL 	<ul style="list-style-type: none"> ▨ PARCEL BOUNDARY ▨ EVERSOURCE OWNED PARCEL ▨ STATE OWNED PARCEL ▨ MOBILE SUBSTATION ▨ EROSION CONTROL
---	---	--

This mapping product has been created to comply with submittal requirements to obtain certain regulatory approvals and, as such, there is no reliance on the information contained herein for any other purpose.

E115 TRANSMISSION LINE

ACCESS AND PERMITTING
PLANS
MAY 12, 2022

NEW HAMPTON, BRISTOL, BRIDGEWATER,
ASHLAND, & HOLDERNESS,
NEW HAMPSHIRE
PAGE 11 OF 28

Project No.: 04.0190999.28 1 inch = 200 feet

GZA GeoEnvironmental, Inc.
Engineers and Scientists
www.gza.com



Source: Esri, Maxar, GeoEye, Earthstar Geographics, CNES/Airbus DS, USDA, USGS, AeroGRID, IGN, and the GIS User Community



New Hampton ← **Current Town: New Hampton** **Campton** →

<ul style="list-style-type: none"> ● PROPOSED E115 STRUCTURE ● EXISTING E115 STRUCTURE ○ EXISTING E115 STRUCTURE TO BE REMOVED ● EXISTING E115 STRUCTURE TO BE RENUMBERED ● PROPOSED E115 TAP STRUCTURE ○ EXISTING E115 TAP STRUCTURE TO BE REMOVED ▨ CONDUCTOR SPLICE PAD ▨ PULL PAD ▨ WORK PAD — TRANSMISSION LINE ▨ TEMPORARY WETLAND IMPACTS ▨ UPLAND MATTING ▨ PROPOSED ACCESS ▨ EXISTING ACCESS ▨ OFF-ROW ACCESS PENDING RIGHTS ▨ APPROXIMATE ROW 	<ul style="list-style-type: none"> — E115 DELINEATED STREAM — NHD FLOWLINE — NHDOT ROAD — PRIVATE ROAD ▨ TOWN BOUNDARY ▨ WETLAND ▨ GATE ▨ CULVERT ▨ FENCE ▨ RAILROAD ▨ POTENTIAL VERNAL POOL ▨ PARCEL BOUNDARY ▨ EVERSOURCE OWNED PARCEL ▨ STATE OWNED PARCEL ▨ MOBILE SUBSTATION ▨ EROSION CONTROL
---	---

This mapping product has been created to comply with submittal requirements to obtain certain regulatory approvals and, as such, there is no reliance on the information contained herein for any other purpose.

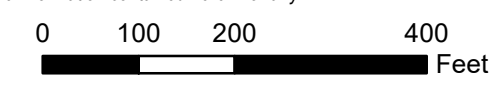

E115 TRANSMISSION LINE

ACCESS AND PERMITTING PLANS
MAY 12, 2022

NEW HAMPTON, BRISTOL, BRIDGEWATER, ASHLAND, & HOLDERNESS, NEW HAMPSHIRE
PAGE 12 OF 28

Project No.: 04.0190999.28 1 inch = 200 feet

EVERSOURCE ENERGY

GZA GeoEnvironmental, Inc.
Engineers and Scientists
www.gza.com

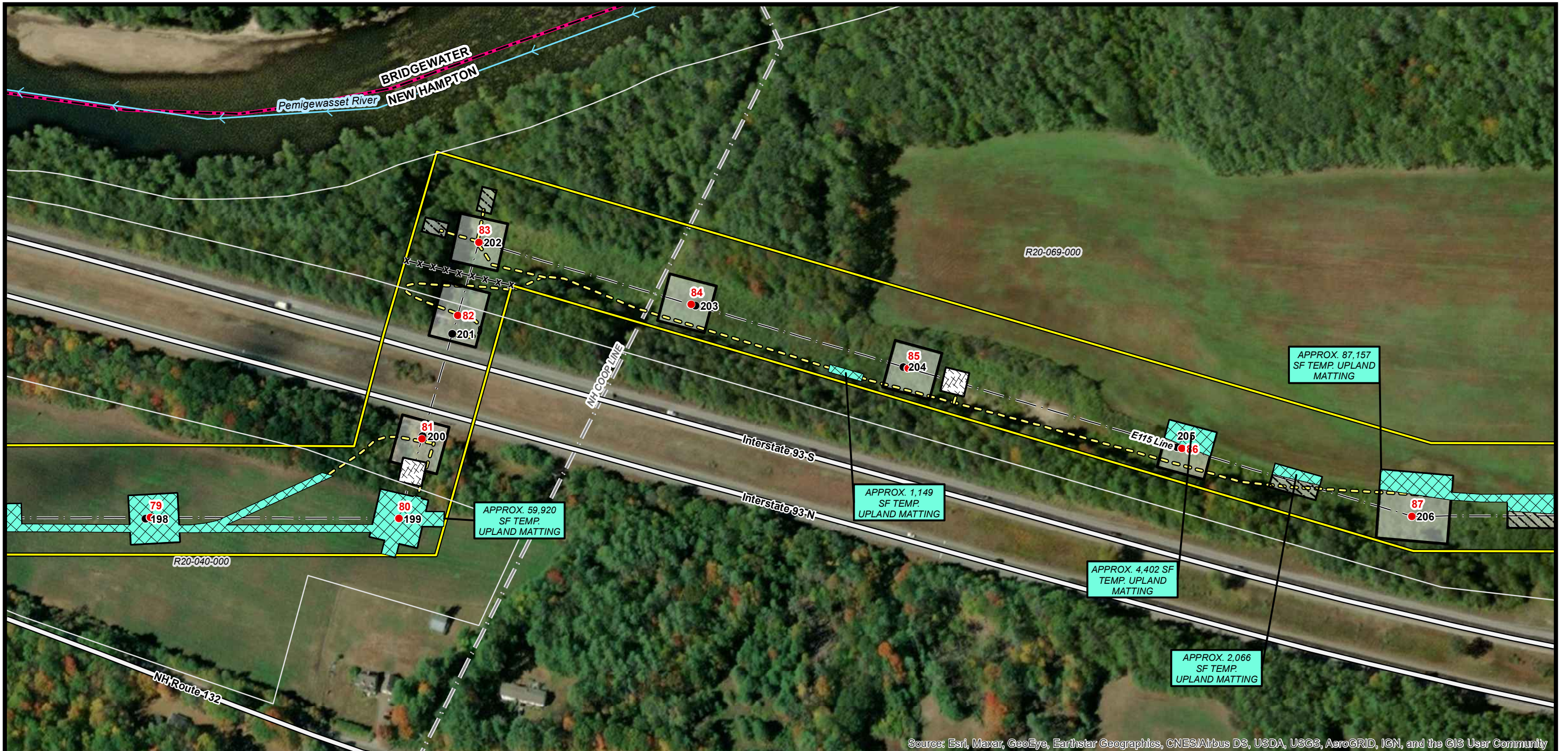

Source: Esri, Maxar, GeoEye, Earthstar Geographics, CNES/Airbus DS, USDA, USGS, AeroGRID, IGN, and the GIS User Community



New Hampton ← **Current Town: New Hampton** **Campton** →

<ul style="list-style-type: none"> ● PROPOSED E115 STRUCTURE ● EXISTING E115 STRUCTURE ○ EXISTING E115 STRUCTURE TO BE REMOVED ● EXISTING E115 STRUCTURE TO BE RENUMBERED ● PROPOSED E115 TAP STRUCTURE ○ EXISTING E115 TAP STRUCTURE TO BE REMOVED ▭ CONDUCTOR SPLICE PAD ▭ PULL PAD ▭ WORK PAD — TRANSMISSION LINE ▭ TEMPORARY WETLAND IMPACTS ▭ UPLAND MATTING ▭ PROPOSED ACCESS ▭ EXISTING ACCESS ▭ OFF-ROW ACCESS PENDING RIGHTS ▭ APPROXIMATE ROW 	<ul style="list-style-type: none"> — E115 DELINEATED STREAM — NHD FLOWLINE — NHDOT ROAD — PRIVATE ROAD ▭ TOWN BOUNDARY ▭ WETLAND ▭ GATE ▭ CULVERT ▭ FENCE ▭ RAILROAD ▭ POTENTIAL VERNAL POOL ▭ PARCEL BOUNDARY ▭ EVERSOURCE OWNED PARCEL ▭ STATE OWNED PARCEL ▭ MOBILE SUBSTATION ▭ EROSION CONTROL
---	---

This mapping product has been created to comply with submittal requirements to obtain certain regulatory approvals and, as such, there is no reliance on the information contained herein for any other purpose.

0 100 200 400
 Feet

E115 TRANSMISSION LINE

ACCESS AND PERMITTING PLANS
MAY 12, 2022

NEW HAMPTON, BRISTOL, BRIDGEWATER,
ASHLAND, & HOLDERNESS,
NEW HAMPSHIRE
PAGE 13 OF 28

Project No.: 04.0190999.28

EVERSOURCE ENERGY

GZA GeoEnvironmental, Inc.
 Engineers and Scientists
www.gza.com

1 inch = 200 feet

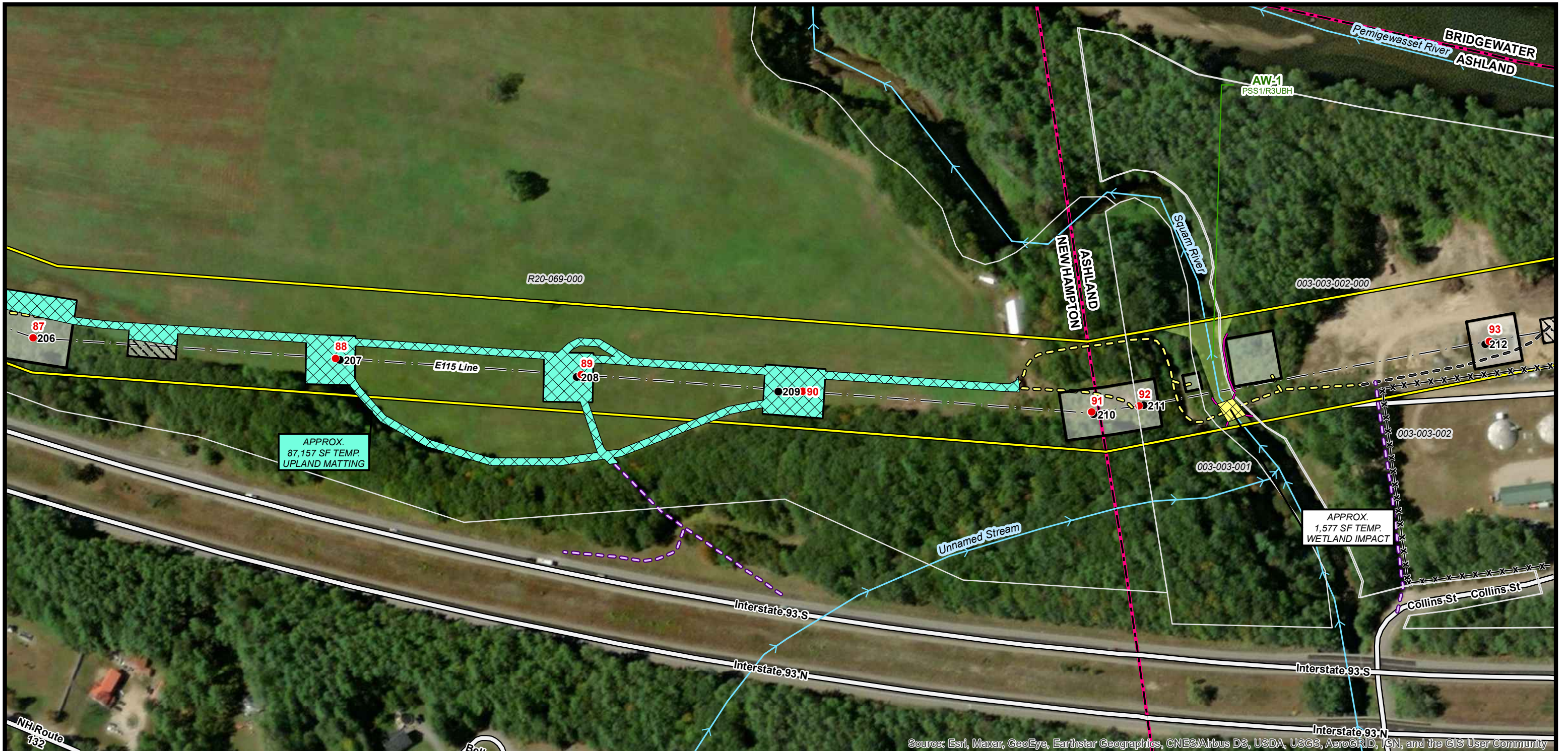

Source: Esri, Maxar, GeoEye, Earthstar Geographics, CNES/Airbus DS, USDA, USGS, AeroGRID, IGN, and the GIS User Community



<p>← New Hampton</p> <ul style="list-style-type: none"> ● PROPOSED E115 STRUCTURE ● EXISTING E115 STRUCTURE ○ EXISTING E115 STRUCTURE TO BE REMOVED ● EXISTING E115 STRUCTURE TO BE RENUMBERED ● PROPOSED E115 TAP STRUCTURE ○ EXISTING E115 TAP STRUCTURE TO BE REMOVED ▭ CONDUCTOR SPLICE PAD ▭ PULL PAD ▭ WORK PAD — TRANSMISSION LINE ▭ TEMPORARY WETLAND IMPACTS ▭ UPLAND MATTING ▭ PROPOSED ACCESS ▭ EXISTING ACCESS ▭ OFF-ROW ACCESS PENDING RIGHTS ▭ APPROXIMATE ROW 	<p>Current Town: New Hampton/Ashland</p> <ul style="list-style-type: none"> — E115 DELINEATED STREAM — NHD FLOWLINE — NHDOT ROAD — PRIVATE ROAD ▭ TOWN BOUNDARY ▭ WETLAND ▭ GATE ▭ CULVERT — FENCE — RAILROAD ▭ POTENTIAL VERNAL POOL 	<ul style="list-style-type: none"> ▭ PARCEL BOUNDARY ▭ EVERSOURCE OWNED PARCEL ▭ STATE OWNED PARCEL ▭ MOBILE SUBSTATION ▭ EROSION CONTROL
---	---	--

Campton →



This mapping product has been created to comply with submittal requirements to obtain certain regulatory approvals and, as such, there is no reliance on the information contained herein for any other purpose.

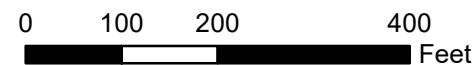

E115 TRANSMISSION LINE

ACCESS AND PERMITTING PLANS
MAY 12, 2022

NEW HAMPTON, BRISTOL, BRIDGEWATER, ASHLAND, & HOLDERNESS, NEW HAMPSHIRE
PAGE 14 OF 28

Project No.: 04.0190999.28

1 inch = 200 feet





Source: Esri, Maxar, GeoEye, Earthstar Geographics, CNES/Airbus DS, USDA, USGS, AeroGRID, IGN, and the GIS User Community

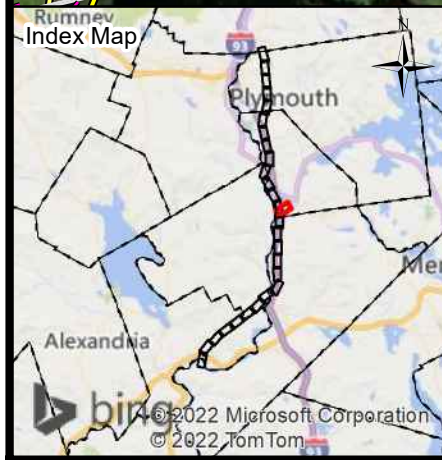

<p>Legend</p> <ul style="list-style-type: none"> ● PROPOSED E115 STRUCTURE ● EXISTING E115 STRUCTURE ○ EXISTING E115 STRUCTURE TO BE REMOVED ● EXISTING E115 STRUCTURE TO BE RENUMBERED ● PROPOSED E115 TAP STRUCTURE ○ EXISTING E115 TAP STRUCTURE TO BE REMOVED ▨ CONDUCTOR SPLICE PAD ▨ PULL PAD ▨ WORK PAD — TRANSMISSION LINE ▨ TEMPORARY WETLAND IMPACTS ▨ UPLAND MATTING ▨ PROPOSED ACCESS ▨ EXISTING ACCESS ▨ OFF-ROW ACCESS PENDING RIGHTS ▨ APPROXIMATE ROW 	<p>Current Town: Ashland</p> <ul style="list-style-type: none"> --- E115 DELINEATED STREAM → NHD FLOWLINE ▨ NHDOT ROAD ▨ PRIVATE ROAD ▨ TOWN BOUNDARY ▨ WETLAND ▨ GATE ▨ CULVERT ▨ FENCE ▨ RAILROAD ▨ POTENTIAL VERNAL POOL 	<p>Parcel Boundary</p> <ul style="list-style-type: none"> ▨ PARCEL BOUNDARY ▨ EVERSOURCE OWNED PARCEL ▨ STATE OWNED PARCEL ▨ MOBILE SUBSTATION ▨ EROSION CONTROL
--	---	--

North Arrow

Scale: 0 100 200 400 Feet

This mapping product has been created to comply with submittal requirements to obtain certain regulatory approvals and, as such, there is no reliance on the information contained herein for any other purpose.

E115 TRANSMISSION LINE

ACCESS AND PERMITTING PLANS
MAY 12, 2022

NEW HAMPTON, BRISTOL, BRIDGEWATER, ASHLAND, & HOLDERNESS, NEW HAMPSHIRE
PAGE 15 OF 28

Project No.: 04.0190999.28

1 inch = 200 feet

EVERSOURCE ENERGY

GZA GeoEnvironmental, Inc.
Engineers and Scientists
www.gza.com



Source: Esri, Maxar, GeoEye, Earthstar Geographics, CNES/Airbus DS, USDA, USGS, AeroGRID, IGN, and the GIS User Community



<p>New Hampton ←</p> <ul style="list-style-type: none"> ● PROPOSED E115 STRUCTURE ● EXISTING E115 STRUCTURE ○ EXISTING E115 STRUCTURE TO BE REMOVED ● EXISTING E115 STRUCTURE TO BE RENUMBERED ● PROPOSED E115 TAP STRUCTURE ○ EXISTING E115 TAP STRUCTURE TO BE REMOVED ▨ CONDUCTOR SPLICE PAD ▨ PULL PAD ▨ WORK PAD — TRANSMISSION LINE ▨ TEMPORARY WETLAND IMPACTS ▨ UPLAND MATTING ▨ PROPOSED ACCESS ▨ EXISTING ACCESS ▨ OFF-ROW ACCESS PENDING RIGHTS ▨ APPROXIMATE ROW 	<p>Current Town: Ashland</p> <ul style="list-style-type: none"> — E115 DELINEATED STREAM — NHD FLOWLINE — NHDOT ROAD — PRIVATE ROAD ▨ TOWN BOUNDARY ▨ WETLAND ▨ GATE ▨ CULVERT ▨ FENCE ▨ RAILROAD ▨ POTENTIAL VERNAL POOL 	<p>Campton →</p> <ul style="list-style-type: none"> ▨ PARCEL BOUNDARY ▨ EVERSOURCE OWNED PARCEL ▨ STATE OWNED PARCEL ▨ MOBILE SUBSTATION ▨ EROSION CONTROL
---	---	--

This mapping product has been created to comply with submittal requirements to obtain certain regulatory approvals and, as such, there is no reliance on the information contained herein for any other purpose.

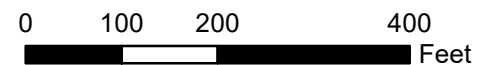

E115 TRANSMISSION LINE

ACCESS AND PERMITTING PLANS
MAY 12, 2022

NEW HAMPTON, BRISTOL, BRIDGEWATER,
ASHLAND, & HOLDERNESS,
NEW HAMPSHIRE
PAGE 16 OF 28

Project No.: 04.0190999.28

EVERSOURCE ENERGY

GZA GeoEnvironmental, Inc.
 Engineers and Scientists
www.gza.com

1 inch = 200 feet

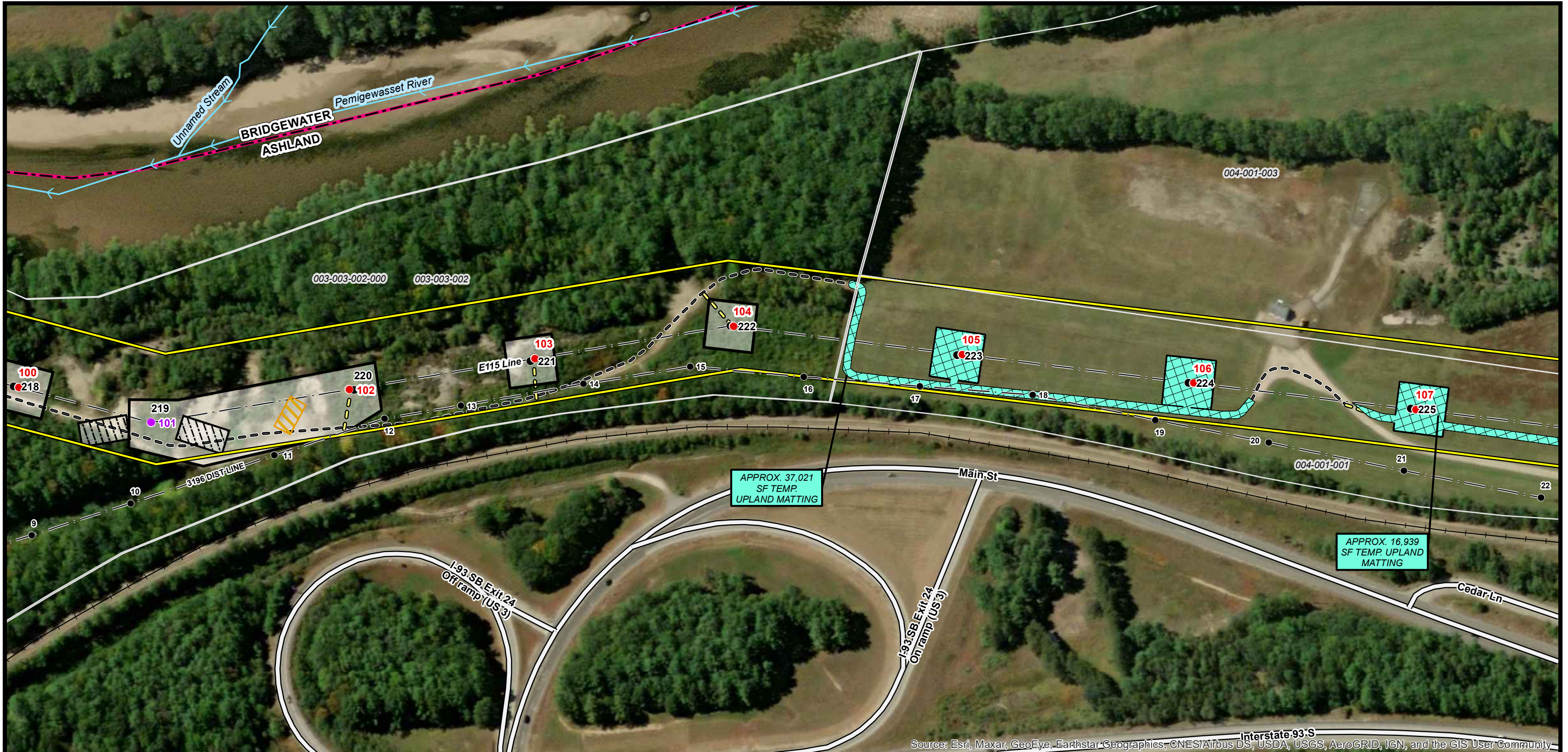

Source: Esri, Maxar, GeoEye, Earthstar Geographics, CNES/Airbus DS, USDA, USGS, AeroGRID, IGN, and the GIS User Community



New Hampton ← **Current Town: Ashland** **Campton** →

<ul style="list-style-type: none"> ● PROPOSED E115 STRUCTURE ● EXISTING E115 STRUCTURE ○ EXISTING E115 STRUCTURE TO BE REMOVED ● EXISTING E115 STRUCTURE TO BE RENUMBERED ● PROPOSED E115 TAP STRUCTURE ○ EXISTING E115 TAP STRUCTURE TO BE REMOVED ▨ CONDUCTOR SPLICE PAD ▨ PULL PAD ▨ WORK PAD — TRANSMISSION LINE ▨ TEMPORARY WETLAND IMPACTS ▨ UPLAND MATTING ▨ PROPOSED ACCESS ▨ EXISTING ACCESS ▨ OFF-ROW ACCESS PENDING RIGHTS ▨ APPROXIMATE ROW 	<ul style="list-style-type: none"> — E115 DELINEATED STREAM — NHD FLOWLINE — NHDOT ROAD — PRIVATE ROAD ▨ TOWN BOUNDARY ▨ WETLAND ▨ GATE ▨ CULVERT — FENCE — RAILROAD ▨ POTENTIAL VERNAL POOL ▨ PARCEL BOUNDARY ▨ EVERSOURCE OWNED PARCEL ▨ STATE OWNED PARCEL ▨ MOBILE SUBSTATION ▨ EROSION CONTROL
---	---

This mapping product has been created to comply with submittal requirements to obtain certain regulatory approvals and, as such, there is no reliance on the information contained herein for any other purpose.

E115 TRANSMISSION LINE

ACCESS AND PERMITTING PLANS
MAY 12, 2022

NEW HAMPTON, BRISTOL, BRIDGEWATER,
ASHLAND, & HOLDERNESS,
NEW HAMPSHIRE
PAGE 17 OF 28

Project No.: 04.0190999.28

EVERSOURCE ENERGY

GZA GeoEnvironmental, Inc.
 Engineers and Scientists
 www.gza.com

1 inch = 200 feet

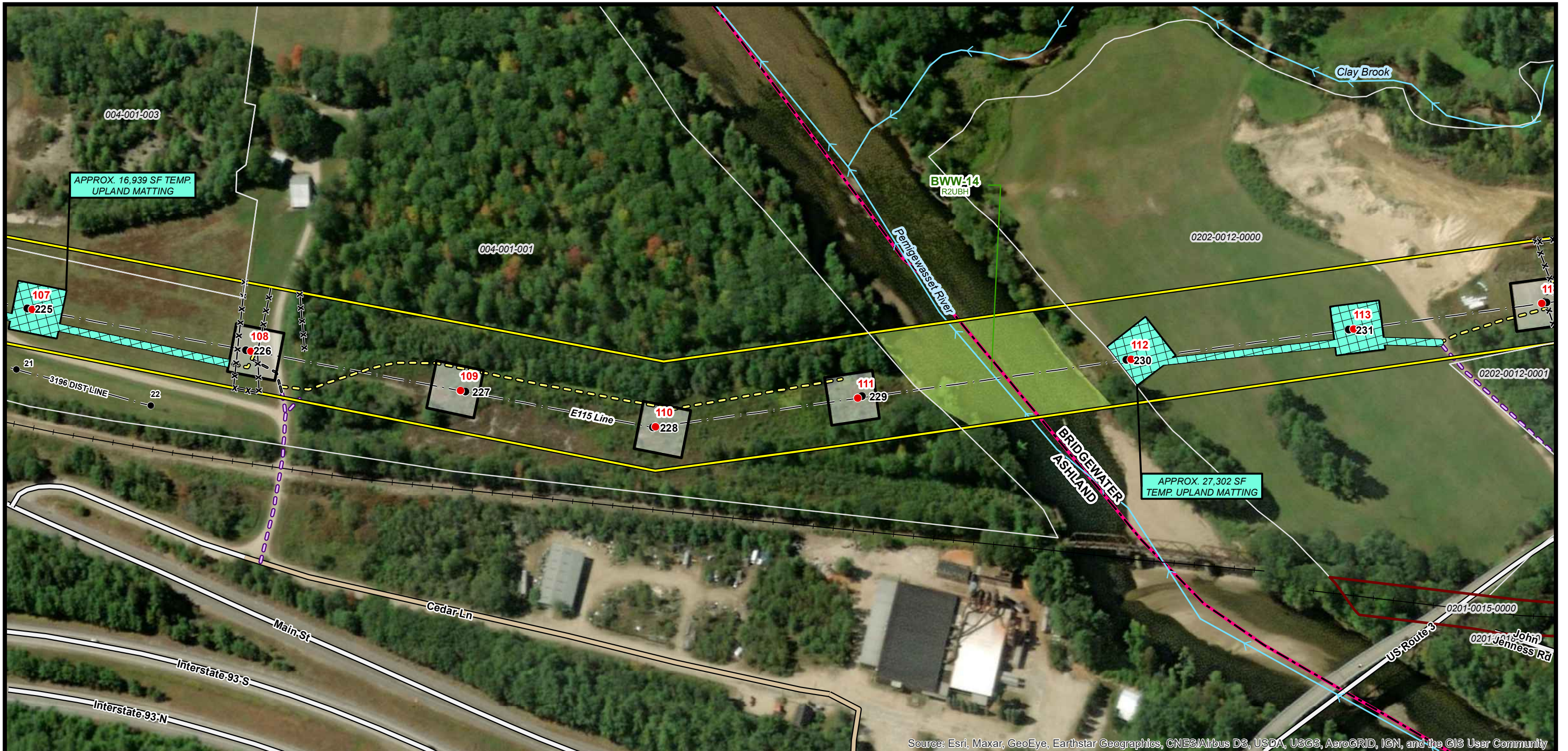

Source: Esri, Maxar, GeoEye, Earthstar Geographics, CNES/Airbus DS, USDA, USGS, AeroGRID, IGN, and the GIS User Community



<p>New Hampton ←</p> <ul style="list-style-type: none"> ● PROPOSED E115 STRUCTURE ● EXISTING E115 STRUCTURE ○ EXISTING E115 STRUCTURE TO BE REMOVED ● EXISTING E115 STRUCTURE TO BE RENUMBERED ● PROPOSED E115 TAP STRUCTURE ○ EXISTING E115 TAP STRUCTURE TO BE REMOVED ▨ CONDUCTOR SPLICE PAD ▨ PULL PAD ▨ WORK PAD — TRANSMISSION LINE ▨ TEMPORARY WETLAND IMPACTS ▨ UPLAND MATTING ▨ PROPOSED ACCESS ▨ EXISTING ACCESS ▨ OFF-ROW ACCESS PENDING RIGHTS ▨ APPROXIMATE ROW 		<p>Current Town: Ashland/Bridgewater</p> <ul style="list-style-type: none"> — E115 DELINEATED STREAM — NHD FLOWLINE — NHDOT ROAD — PRIVATE ROAD ▨ TOWN BOUNDARY ▨ WETLAND ▨ GATE ▨ CULVERT ▨ FENCE ▨ RAILROAD ▨ POTENTIAL VERNAL POOL 		<p>Campton →</p> <ul style="list-style-type: none"> ▨ PARCEL BOUNDARY ▨ EVERSOURCE OWNED PARCEL ▨ STATE OWNED PARCEL ▨ MOBILE SUBSTATION ▨ EROSION CONTROL 	
---	--	---	--	--	--

This mapping product has been created to comply with submittal requirements to obtain certain regulatory approvals and, as such, there is no reliance on the information contained herein for any other purpose.

0 100 200 400 Feet

E115 TRANSMISSION LINE

ACCESS AND PERMITTING PLANS
MAY 12, 2022

NEW HAMPTON, BRISTOL, BRIDGEWATER,
ASHLAND, & HOLDERNESS,
NEW HAMPSHIRE
PAGE 18 OF 28

Project No.: 04.0190999.28 1 inch = 200 feet

EVERSOURCE ENERGY

GZA GeoEnvironmental, Inc.
Engineers and Scientists
www.gza.com

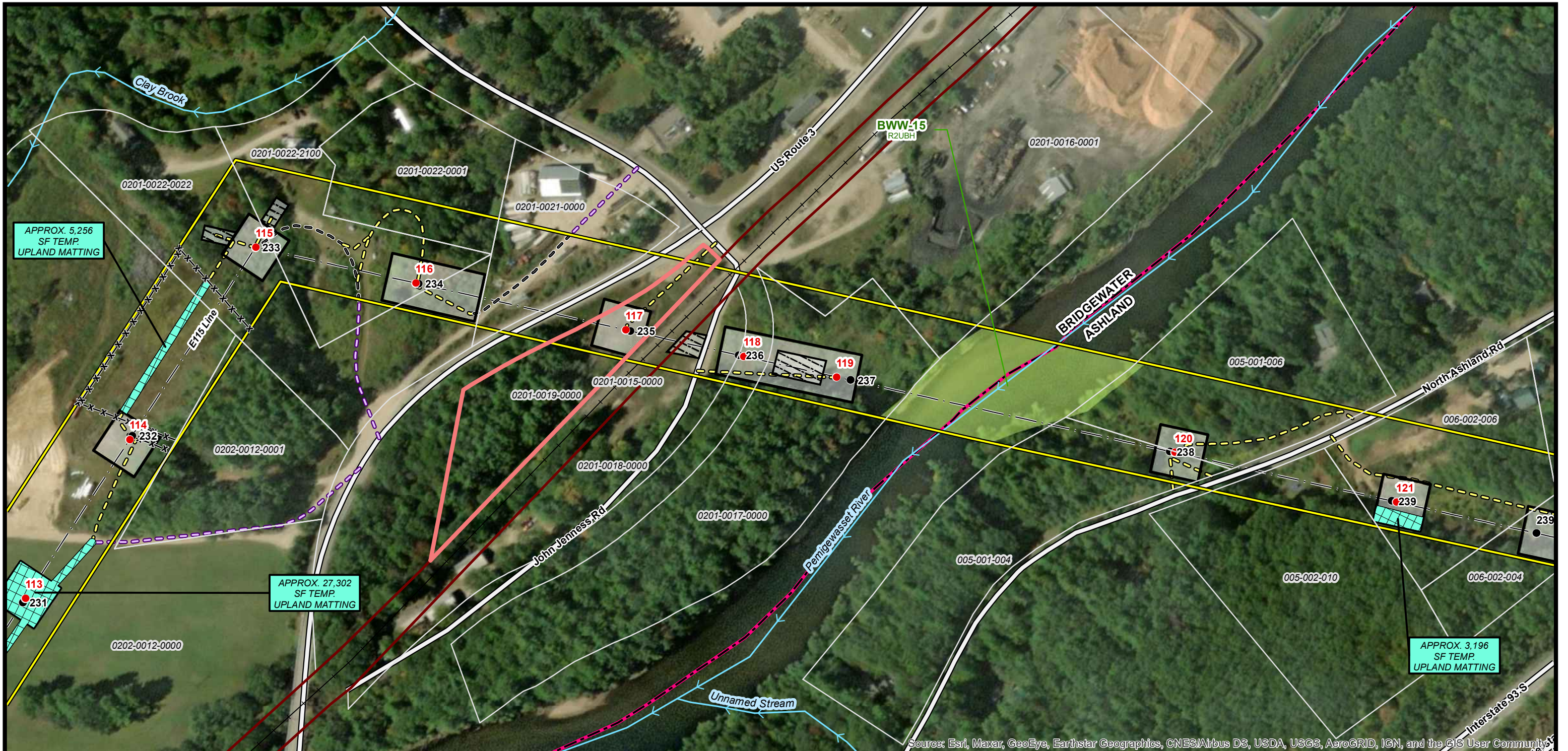

Source: Esri, Maxar, GeoEye, Earthstar Geographics, CNES/Airbus DS, USDA, USGS, AeroGRID, IGN, and the GIS User Community



<p>New Hampton ←</p> <ul style="list-style-type: none"> ● PROPOSED E115 STRUCTURE ● EXISTING E115 STRUCTURE ○ EXISTING E115 STRUCTURE TO BE REMOVED ● EXISTING E115 STRUCTURE TO BE RENUMBERED ● PROPOSED E115 TAP STRUCTURE ○ EXISTING E115 TAP STRUCTURE TO BE REMOVED ▭ CONDUCTOR SPLICE PAD ▭ PULL PAD ▭ WORK PAD — TRANSMISSION LINE ▭ TEMPORARY WETLAND IMPACTS ▭ UPLAND MATTING ▭ PROPOSED ACCESS ▭ EXISTING ACCESS ▭ OFF-ROW ACCESS PENDING RIGHTS ▭ APPROXIMATE ROW 	<p>Current Town: Ashland/Bridgewater</p> <ul style="list-style-type: none"> — E115 DELINEATED STREAM — NHD FLOWLINE — NHDOT ROAD — PRIVATE ROAD ▭ TOWN BOUNDARY ▭ WETLAND ▭ GATE ▭ CULVERT ▭ FENCE ▭ RAILROAD ▭ POTENTIAL VERNAL POOL 	<p>Campton →</p> <ul style="list-style-type: none"> ▭ PARCEL BOUNDARY ▭ EVERSOURCE OWNED PARCEL ▭ STATE OWNED PARCEL ▭ MOBILE SUBSTATION ▭ EROSION CONTROL
---	---	--

This mapping product has been created to comply with submittal requirements to obtain certain regulatory approvals and, as such, there is no reliance on the information contained herein for any other purpose.

E115 TRANSMISSION LINE

ACCESS AND PERMITTING PLANS
MAY 12, 2022

NEW HAMPTON, BRISTOL, BRIDGEWATER,
ASHLAND, & HOLDERNESS,
NEW HAMPSHIRE
PAGE 19 OF 28

Project No.: 04.0190999.28 1 inch = 200 feet

GZA GeoEnvironmental, Inc.
Engineers and Scientists
www.gza.com



Source: Esri, Maxar, GeoEye, Earthstar Geographics, CNES/Airbus DS, USDA, USGS, AeroGRID, IGN, and the GIS User Community



<p>New Hampton ←</p> <ul style="list-style-type: none"> ● PROPOSED E115 STRUCTURE ● EXISTING E115 STRUCTURE ○ EXISTING E115 STRUCTURE TO BE REMOVED ● EXISTING E115 STRUCTURE TO BE RENUMBERED ● PROPOSED E115 TAP STRUCTURE ○ EXISTING E115 TAP STRUCTURE TO BE REMOVED ▨ CONDUCTOR SPLICE PAD ▨ PULL PAD ▨ WORK PAD — TRANSMISSION LINE ▨ TEMPORARY WETLAND IMPACTS ▨ UPLAND MATTING ▨ PROPOSED ACCESS ▨ EXISTING ACCESS ▨ OFF-ROW ACCESS PENDING RIGHTS ▨ APPROXIMATE ROW 	<p>Current Town: Ashland</p> <ul style="list-style-type: none"> — E115 DELINEATED STREAM — NHD FLOWLINE — NHDOT ROAD — PRIVATE ROAD ▨ TOWN BOUNDARY ▨ WETLAND ▨ GATE ▨ CULVERT ▨ FENCE ▨ RAILROAD ▨ POTENTIAL VERNAL POOL 	<p>Campton →</p> <ul style="list-style-type: none"> ▨ PARCEL BOUNDARY ▨ EVERSOURCE OWNED PARCEL ▨ STATE OWNED PARCEL ▨ MOBILE SUBSTATION ▨ EROSION CONTROL
---	---	--

This mapping product has been created to comply with submittal requirements to obtain certain regulatory approvals and, as such, there is no reliance on the information contained herein for any other purpose.

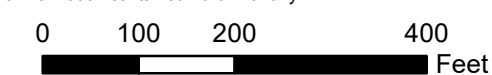

E115 TRANSMISSION LINE

ACCESS AND PERMITTING
PLANS
MAY 12, 2022

NEW HAMPTON, BRISTOL, BRIDGEWATER,
ASHLAND, & HOLDERNESS,
NEW HAMPSHIRE
PAGE 20 OF 28

Project No.: 04.0190999.28

EVERSOURCE
ENERGY

GZA GeoEnvironmental, Inc.
Engineers and Scientists
www.gza.com

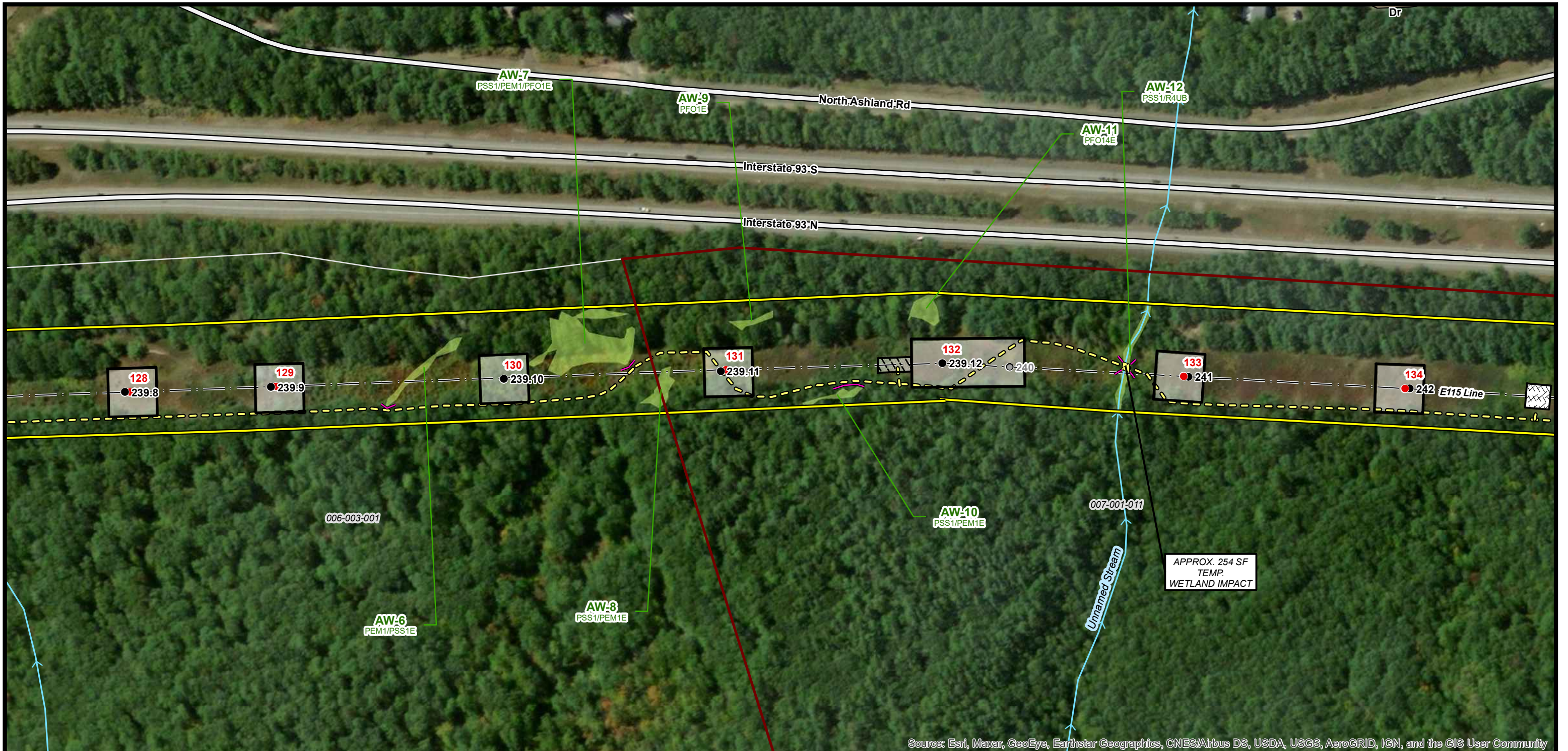

Source: Esri, Maxar, GeoEye, Earthstar Geographics, CNES/Airbus DS, USDA, USGS, AeroGRID, IGN, and the GIS User Community



<p>New Hampton ←</p> <ul style="list-style-type: none"> ● PROPOSED E115 STRUCTURE ● EXISTING E115 STRUCTURE ○ EXISTING E115 STRUCTURE TO BE REMOVED ● EXISTING E115 STRUCTURE TO BE RENUMBERED ● PROPOSED E115 TAP STRUCTURE ○ EXISTING E115 TAP STRUCTURE TO BE REMOVED ▨ CONDUCTOR SPLICE PAD ▨ PULL PAD ▨ WORK PAD — TRANSMISSION LINE ▨ TEMPORARY WETLAND IMPACTS ▨ UPLAND MATTING ▨ PROPOSED ACCESS ▨ EXISTING ACCESS ▨ OFF-ROW ACCESS PENDING RIGHTS ▨ APPROXIMATE ROW 		<p>Current Town: Ashland</p> <ul style="list-style-type: none"> ▨ E115 DELINEATED STREAM ▨ NHD FLOWLINE ▨ NHDOT ROAD ▨ PRIVATE ROAD ▨ TOWN BOUNDARY ▨ WETLAND ▨ GATE ▨ CULVERT ▨ FENCE ▨ RAILROAD ▨ POTENTIAL VERNAL POOL 		<p>Campton →</p> <ul style="list-style-type: none"> ▨ PARCEL BOUNDARY ▨ EVERSOURCE OWNED PARCEL ▨ STATE OWNED PARCEL ▨ MOBILE SUBSTATION ▨ EROSION CONTROL 	
---	--	---	--	--	--

This mapping product has been created to comply with submittal requirements to obtain certain regulatory approvals and, as such, there is no reliance on the information contained herein for any other purpose.

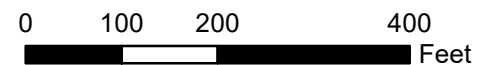

E115 TRANSMISSION LINE

ACCESS AND PERMITTING PLANS
MAY 12, 2022

NEW HAMPTON, BRISTOL, BRIDGEWATER,
ASHLAND, & HOLDERNESS,
NEW HAMPSHIRE
PAGE 21 OF 28

Project No.: 04.0190999.28

GZA GeoEnvironmental, Inc.
Engineers and Scientists
www.gza.com

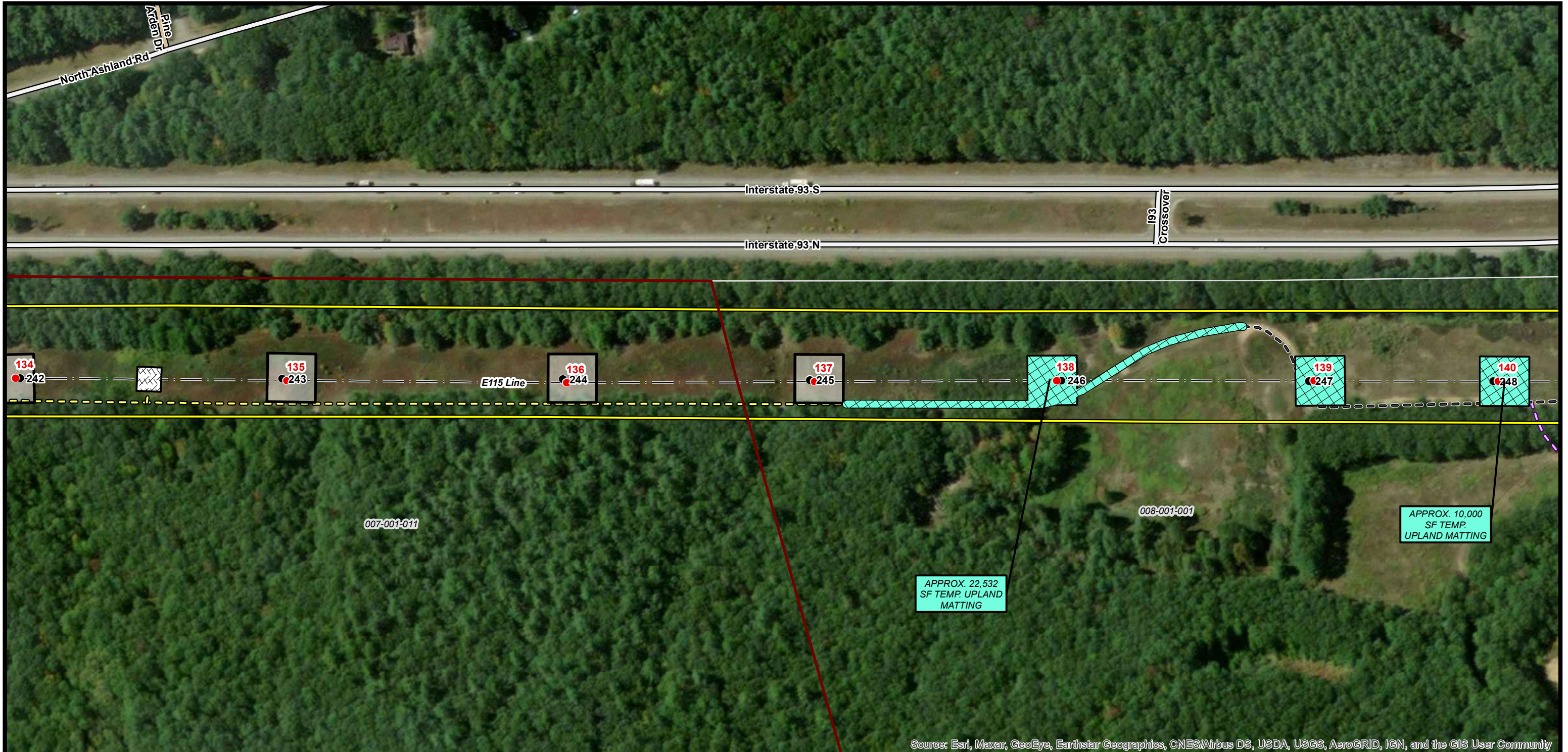

Source: Esri, Maxar, GeoEye, Earthstar Geographics, CNES/Airbus DS, USDA, USGS, AeroGRID, IGN, and the GIS User Community



<p>New Hampton</p> <ul style="list-style-type: none"> ● PROPOSED E115 STRUCTURE ● EXISTING E115 STRUCTURE ○ EXISTING E115 STRUCTURE TO BE REMOVED ● EXISTING E115 STRUCTURE TO BE RENUMBERED ● PROPOSED E115 TAP STRUCTURE ○ EXISTING E115 TAP STRUCTURE TO BE REMOVED ▭ CONDUCTOR SPLICE PAD ▭ PULL PAD ▭ WORK PAD — TRANSMISSION LINE ▭ TEMPORARY WETLAND IMPACTS ▭ UPLAND MATTING ▭ PROPOSED ACCESS ▭ EXISTING ACCESS ▭ OFF-ROW ACCESS PENDING RIGHTS ▭ APPROXIMATE ROW 	<p>Current Town: Ashland</p> <ul style="list-style-type: none"> — E115 DELINEATED STREAM — NHD FLOWLINE — NHDOT ROAD — PRIVATE ROAD ▭ TOWN BOUNDARY ▭ WETLAND ▭ GATE ▭ CULVERT — FENCE — RAILROAD ▭ POTENTIAL VERNAL POOL 	<ul style="list-style-type: none"> ▭ PARCEL BOUNDARY ▭ EVERSOURCE OWNED PARCEL ▭ STATE OWNED PARCEL ▭ MOBILE SUBSTATION ▭ EROSION CONTROL
---	---	--

E115 TRANSMISSION LINE

ACCESS AND PERMITTING
PLANS
MAY 12, 2022

NEW HAMPTON, BRISTOL, BRIDGEWATER,
ASHLAND, & HOLDERNESS,
NEW HAMPSHIRE
PAGE 22 OF 28

Project No.: 04.0190999.28

EVERSOURCE ENERGY

GZA GeoEnvironmental, Inc.
Engineers and Scientists
www.gza.com

This mapping product has been created to comply with submittal requirements to obtain certain regulatory approvals and, as such, there is no reliance on the information contained herein for any other purpose.

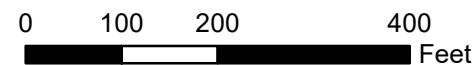

1 inch = 200 feet

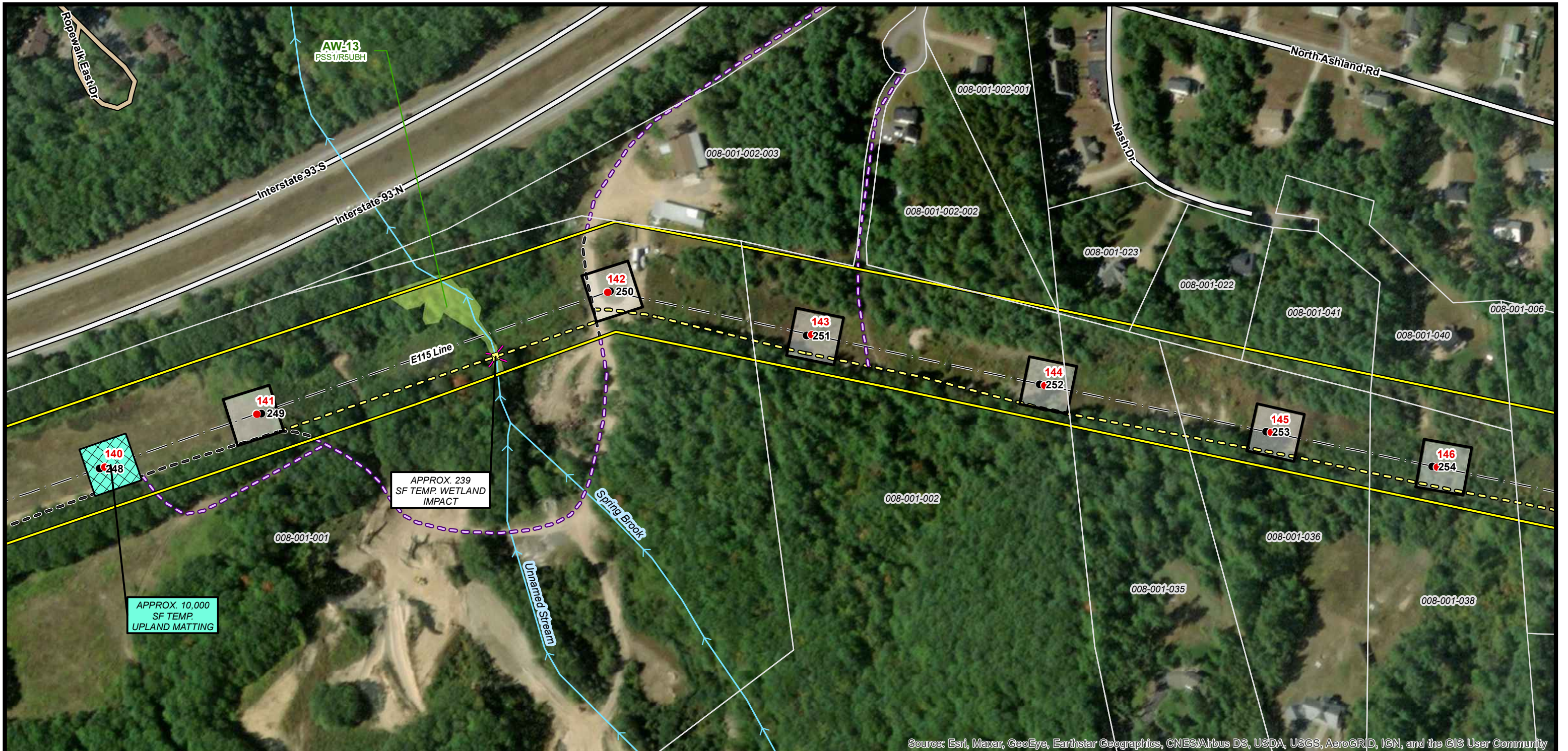

Source: Esri, Maxar, GeoEye, Earthstar Geographics, CNES/Airbus DS, USDA, USGS, AeroGRID, IGN, and the GIS User Community

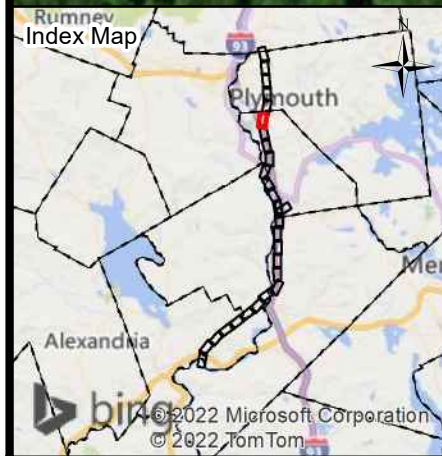

New Hampton ← **Current Town: Ashland** **Campton** →

<ul style="list-style-type: none"> ● PROPOSED E115 STRUCTURE ● EXISTING E115 STRUCTURE ○ EXISTING E115 STRUCTURE TO BE REMOVED ● EXISTING E115 STRUCTURE TO BE RENUMBERED ● PROPOSED E115 TAP STRUCTURE ○ EXISTING E115 TAP STRUCTURE TO BE REMOVED ▨ CONDUCTOR SPLICE PAD ▨ PULL PAD ▨ WORK PAD — TRANSMISSION LINE ▨ TEMPORARY WETLAND IMPACTS ▨ UPLAND MATTING ▨ PROPOSED ACCESS ▨ EXISTING ACCESS ▨ OFF-ROW ACCESS PENDING RIGHTS ▨ APPROXIMATE ROW 	<ul style="list-style-type: none"> — E115 DELINEATED STREAM — NHD FLOWLINE — NHDOT ROAD — PRIVATE ROAD ▨ TOWN BOUNDARY ▨ WETLAND ▨ GATE ▨ CULVERT — FENCE — RAILROAD ▨ POTENTIAL VERNAL POOL 	<ul style="list-style-type: none"> ▨ PARCEL BOUNDARY ▨ EVERSOURCE OWNED PARCEL ▨ STATE OWNED PARCEL ▨ MOBILE SUBSTATION ▨ EROSION CONTROL
---	---	--

This mapping product has been created to comply with submittal requirements to obtain certain regulatory approvals and, as such, there is no reliance on the information contained herein for any other purpose.

E115 TRANSMISSION LINE

ACCESS AND PERMITTING
PLANS
MAY 12, 2022

NEW HAMPTON, BRISTOL, BRIDGEWATER,
ASHLAND, & HOLDERNESS,
NEW HAMPSHIRE
PAGE 23 OF 28

Project No.: 04.0190999.28 1 inch = 200 feet

GZA GeoEnvironmental, Inc.
Engineers and Scientists
www.gza.com



Source: Esri, Maxar, GeoEye, Earthstar Geographics, CNES/Airbus DS, USDA, USGS, AeroGRID, IGN, and the GIS User Community

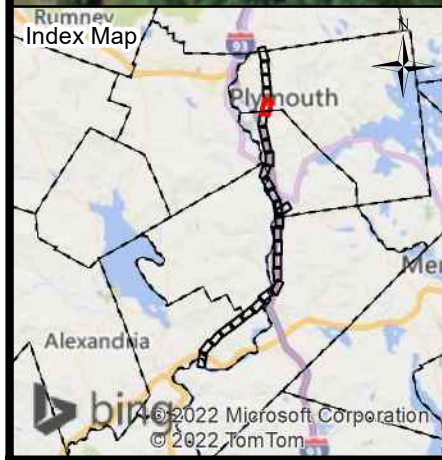

New Hampton ← **Current Town: Ashland/Holderness** **Campton** →

<ul style="list-style-type: none"> ● PROPOSED E115 STRUCTURE ● EXISTING E115 STRUCTURE ○ EXISTING E115 STRUCTURE TO BE REMOVED ● EXISTING E115 STRUCTURE TO BE RENUMBERED ● PROPOSED E115 TAP STRUCTURE ○ EXISTING E115 TAP STRUCTURE TO BE REMOVED ▭ CONDUCTOR SPLICE PAD ▭ PULL PAD ▭ WORK PAD — TRANSMISSION LINE ▭ TEMPORARY WETLAND IMPACTS ▭ UPLAND MATTING ▭ PROPOSED ACCESS ▭ EXISTING ACCESS ▭ OFF-ROW ACCESS PENDING RIGHTS ▭ APPROXIMATE ROW 	<ul style="list-style-type: none"> ▭ E115 DELINEATED STREAM ▭ NHD FLOWLINE ▭ NH DOT ROAD ▭ PRIVATE ROAD ▭ TOWN BOUNDARY ▭ WETLAND ▭ GATE ▭ CULVERT ▭ FENCE ▭ RAILROAD ▭ POTENTIAL VERNAL POOL ▭ PARCEL BOUNDARY ▭ EVERSOURCE OWNED PARCEL ▭ STATE OWNED PARCEL ▭ MOBILE SUBSTATION ▭ EROSION CONTROL
---	--

This mapping product has been created to comply with submittal requirements to obtain certain regulatory approvals and, as such, there is no reliance on the information contained herein for any other purpose.

E115 TRANSMISSION LINE

ACCESS AND PERMITTING
PLANS
MAY 12, 2022

NEW HAMPTON, BRISTOL, BRIDGEWATER,
ASHLAND, & HOLDERNESS,
NEW HAMPSHIRE
PAGE 24 OF 28

Project No.: 04.0190999.28 1 inch = 200 feet

EVERSOURCE ENERGY

GZA GeoEnvironmental, Inc.
 Engineers and Scientists
 www.gza.com

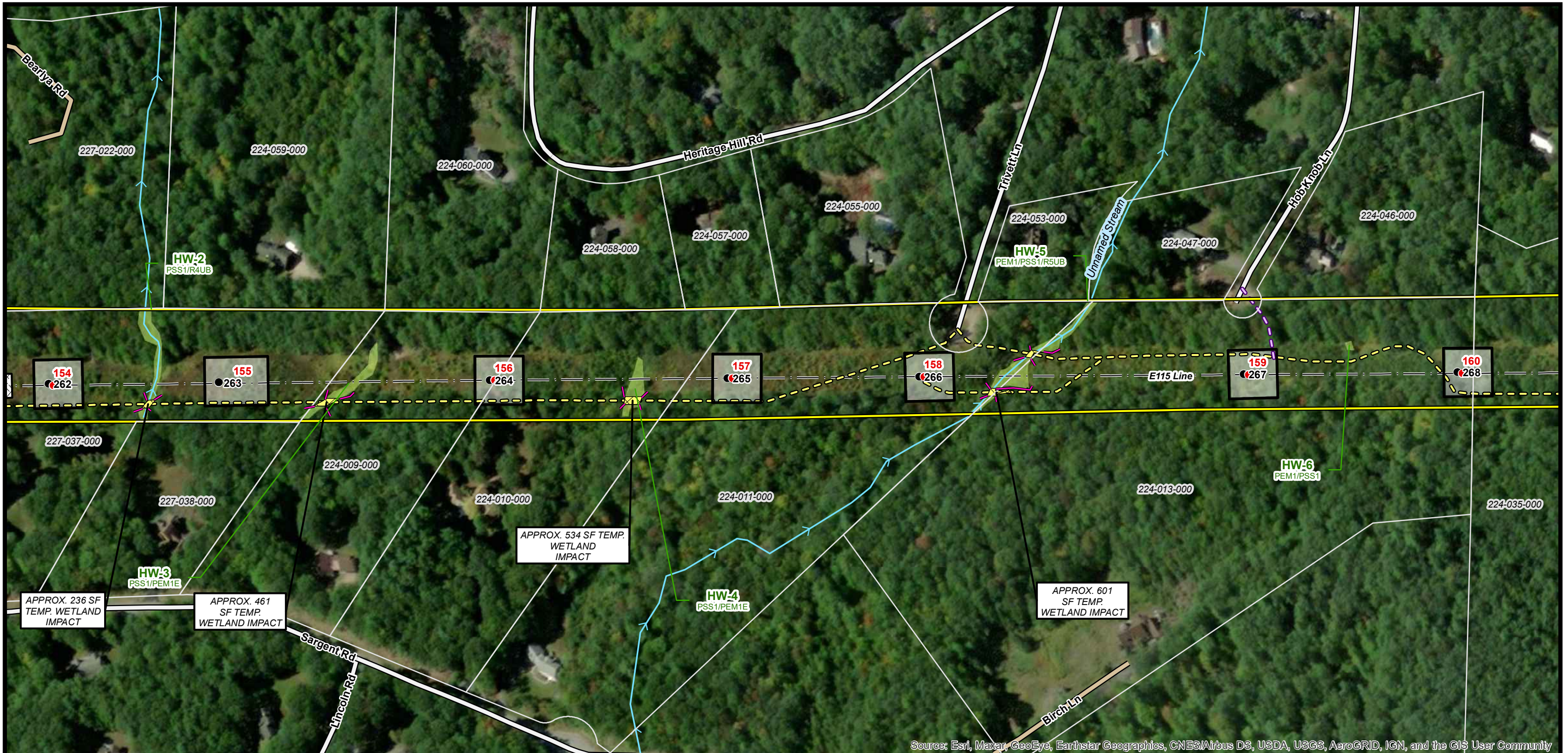

Source: Esri, Maxar, GeoEye, Earthstar Geographics, CNES/Airbus DS, USDA, USGS, AeroGRID, IGN, and the GIS User Community

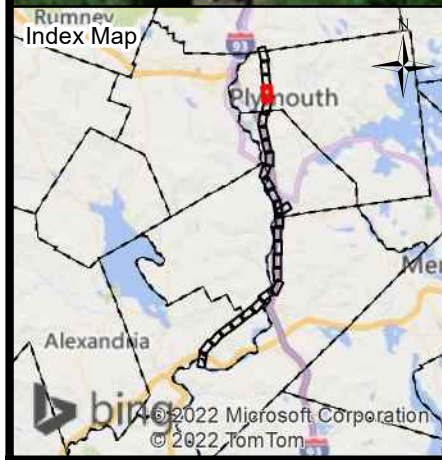

<p>New Hampton ←</p> <ul style="list-style-type: none"> ● PROPOSED E115 STRUCTURE ● EXISTING E115 STRUCTURE ○ EXISTING E115 STRUCTURE TO BE REMOVED ● EXISTING E115 STRUCTURE TO BE RENUMBERED ● PROPOSED E115 TAP STRUCTURE ○ EXISTING E115 TAP STRUCTURE TO BE REMOVED ▭ CONDUCTOR SPLICE PAD ▭ PULL PAD ▭ WORK PAD — TRANSMISSION LINE ▭ TEMPORARY WETLAND IMPACTS ▭ UPLAND MATTING ▭ PROPOSED ACCESS ▭ EXISTING ACCESS ▭ OFF-ROW ACCESS PENDING RIGHTS ▭ APPROXIMATE ROW 		<p>Current Town: Holderness</p> <ul style="list-style-type: none"> ▭ E115 DELINEATED STREAM ▭ NHD FLOWLINE ▭ PARCEL BOUNDARY ▭ EVERSOURCE OWNED PARCEL ▭ STATE OWNED PARCEL ▭ MOBILE SUBSTATION ▭ EROSION CONTROL ▭ NHDOT ROAD ▭ PRIVATE ROAD ▭ TOWN BOUNDARY ▭ WETLAND ▭ GATE ▭ CULVERT ▭ FENCE ▭ RAILROAD ▭ POTENTIAL VERNAL POOL 	
---	--	--	--

Campton →

This mapping product has been created to comply with submittal requirements to obtain certain regulatory approvals and, as such, there is no reliance on the information contained herein for any other purpose.

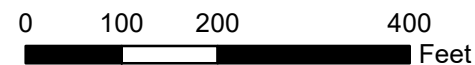

E115 TRANSMISSION LINE

ACCESS AND PERMITTING
PLANS
MAY 12, 2022

NEW HAMPTON, BRISTOL, BRIDGEWATER,
ASHLAND, & HOLDERNESS,
NEW HAMPSHIRE
PAGE 25 OF 28

Project No.: 04.0190999.28

EVERSOURCE ENERGY

GZA GeoEnvironmental, Inc.
Engineers and Scientists
www.gza.com

1 inch = 200 feet

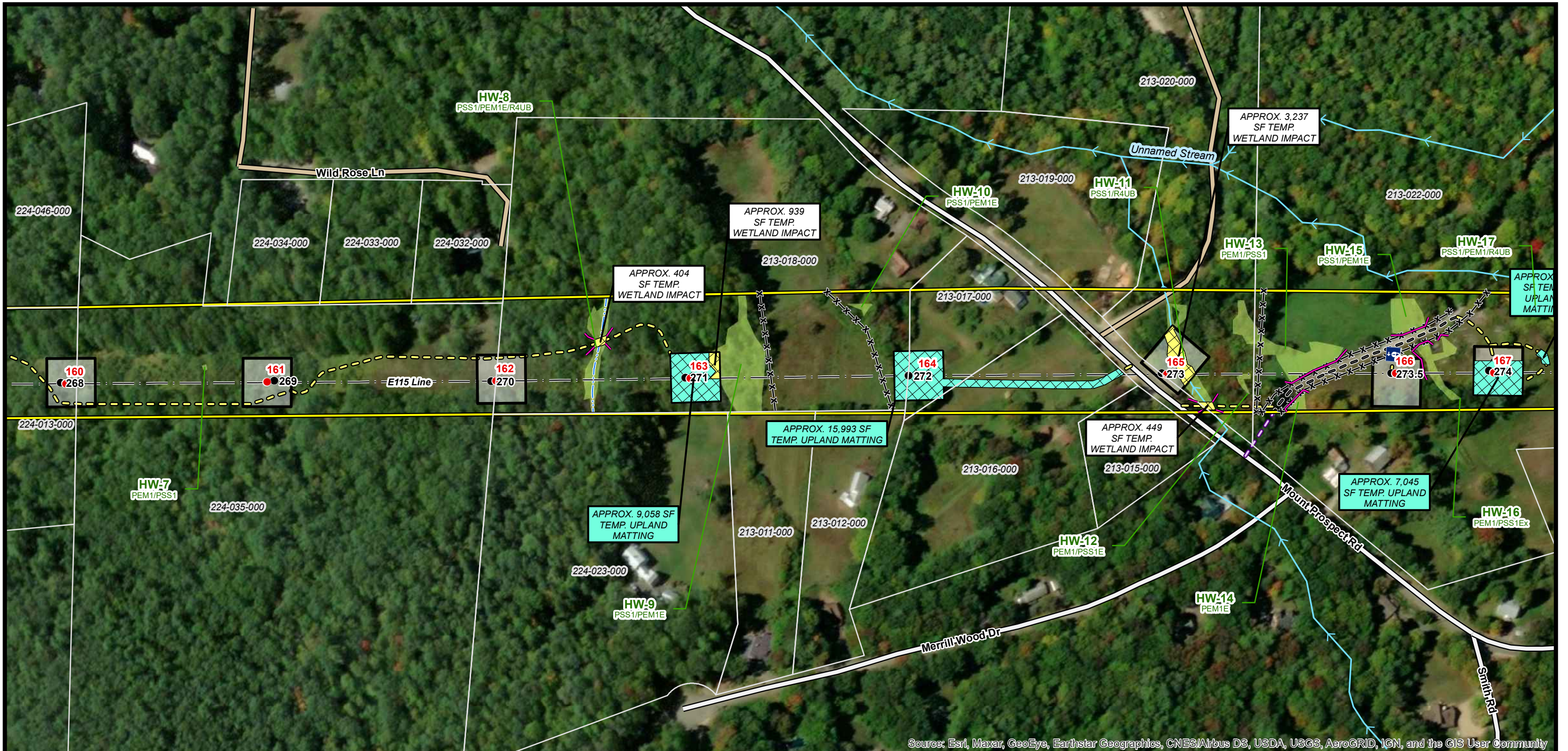

Source: Esri, Maxar, GeoEye, Earthstar Geographics, CNES/Airbus DS, USDA, USGS, AeroGRID, IGN, and the GIS User Community



<p>New Hampton ←</p> <ul style="list-style-type: none"> ● PROPOSED E115 STRUCTURE ● EXISTING E115 STRUCTURE ○ EXISTING E115 STRUCTURE TO BE REMOVED ● EXISTING E115 STRUCTURE TO BE RENUMBERED ● PROPOSED E115 TAP STRUCTURE ○ EXISTING E115 TAP STRUCTURE TO BE REMOVED ▭ CONDUCTOR SPLICE PAD ▭ PULL PAD ▭ WORK PAD — TRANSMISSION LINE ▭ TEMPORARY WETLAND IMPACTS ▭ UPLAND MATTING ▭ PROPOSED ACCESS ▭ EXISTING ACCESS ▭ OFF-ROW ACCESS PENDING RIGHTS ▭ APPROXIMATE ROW 	<p>Current Town: Holderness</p> <ul style="list-style-type: none"> — E115 DELINEATED STREAM — NHD FLOWLINE — NHDOT ROAD — PRIVATE ROAD ▭ TOWN BOUNDARY ▭ WETLAND ▭ GATE ▭ CULVERT — FENCE — RAILROAD ▭ POTENTIAL VERNAL POOL 	<p>Campton →</p> <ul style="list-style-type: none"> ▭ PARCEL BOUNDARY ▭ EVERSOURCE OWNED PARCEL ▭ STATE OWNED PARCEL ▭ MOBILE SUBSTATION ▭ EROSION CONTROL
---	--	--

This mapping product has been created to comply with submittal requirements to obtain certain regulatory approvals and, as such, there is no reliance on the information contained herein for any other purpose.

E115 TRANSMISSION LINE

ACCESS AND PERMITTING PLANS
MAY 12, 2022

NEW HAMPTON, BRISTOL, BRIDGEWATER,
ASHLAND, & HOLDERNESS,
NEW HAMPSHIRE
PAGE 26 OF 28

Project No.: 04.0190999.28 1 inch = 200 feet

GZA GeoEnvironmental, Inc.
Engineers and Scientists
www.gza.com

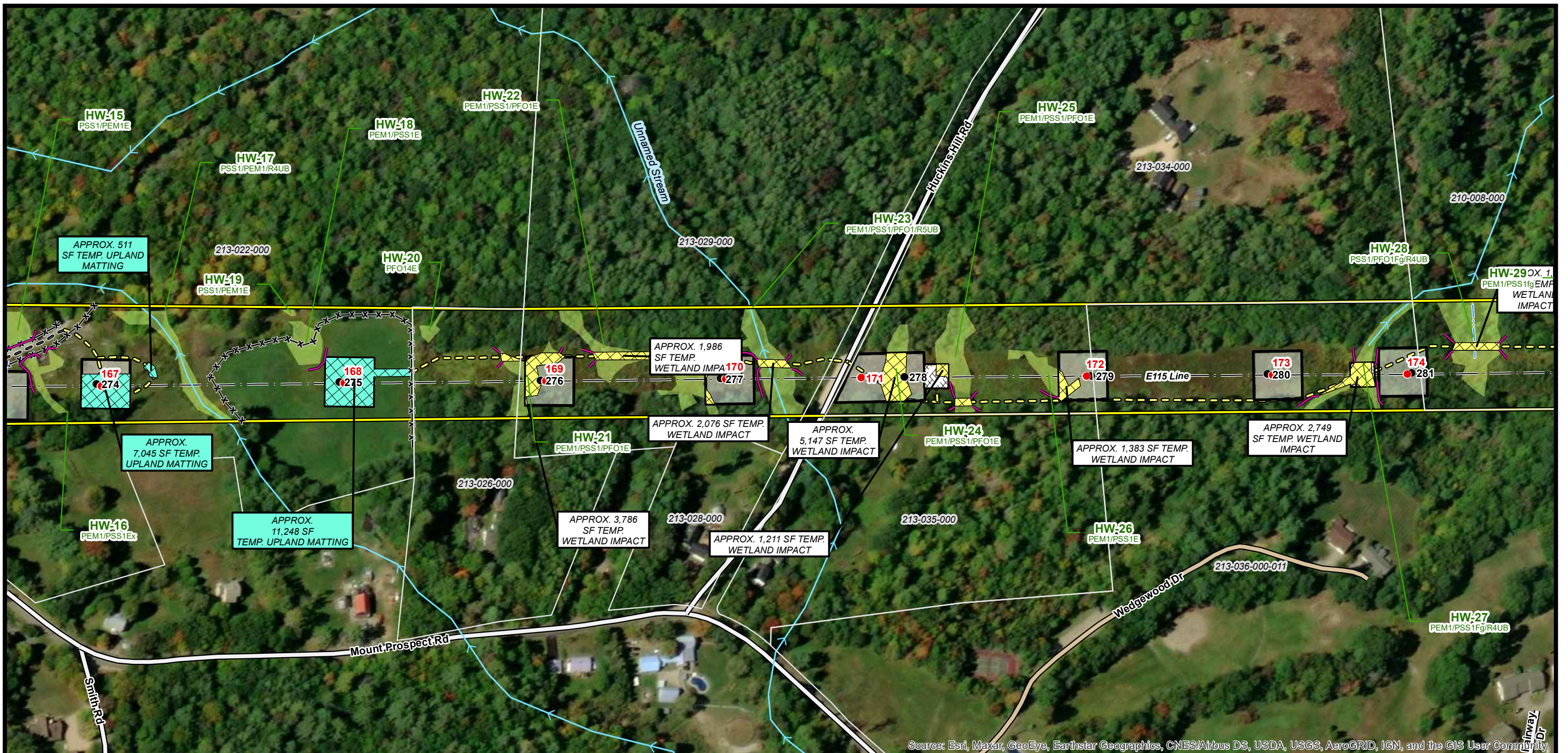

Source: Esri, Maxar, GeoEye, Earthstar Geographics, CNES/Airbus DS, USDA, USGS, AeroGRID, IGN, and the GIS User Community

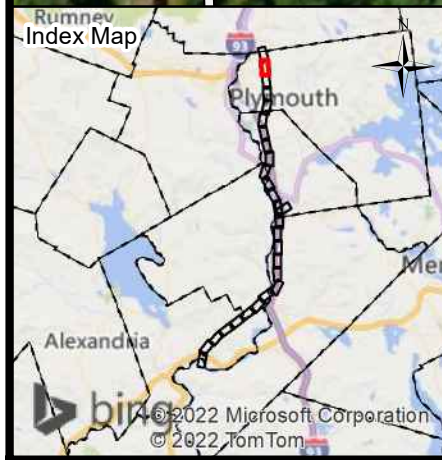

<p>New Hampton ←</p> <ul style="list-style-type: none"> ● PROPOSED E115 STRUCTURE ● EXISTING E115 STRUCTURE ○ EXISTING E115 STRUCTURE TO BE REMOVED ● EXISTING E115 STRUCTURE TO BE RENUMBERED ● PROPOSED E115 TAP STRUCTURE ○ EXISTING E115 TAP STRUCTURE TO BE REMOVED ▨ CONDUCTOR SPLICE PAD ▨ PULL PAD ▨ WORK PAD — TRANSMISSION LINE ▨ TEMPORARY WETLAND IMPACTS ▨ UPLAND MATTING ▨ PROPOSED ACCESS ▨ EXISTING ACCESS ▨ OFF-ROW ACCESS PENDING RIGHTS ▨ APPROXIMATE ROW 		<p>Current Town: Holderness</p> <ul style="list-style-type: none"> — E115 DELINEATED STREAM — NHD FLOWLINE — NHDOT ROAD — PRIVATE ROAD ▨ TOWN BOUNDARY ▨ WETLAND ▨ GATE ▨ CULVERT — FENCE — RAILROAD ▨ POTENTIAL VERNAL POOL 		<p>Campton →</p> <ul style="list-style-type: none"> ▨ PARCEL BOUNDARY ▨ EVERSOURCE OWNED PARCEL ▨ STATE OWNED PARCEL ▨ MOBILE SUBSTATION ▨ EROSION CONTROL 	
---	--	--	--	--	--

This mapping product has been created to comply with submittal requirements to obtain certain regulatory approvals and, as such, there is no reliance on the information contained herein for any other purpose.

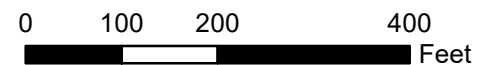

E115 TRANSMISSION LINE

ACCESS AND PERMITTING
PLANS
MAY 12, 2022

NEW HAMPTON, BRISTOL, BRIDGEWATER,
ASHLAND, & HOLDERNESS,
NEW HAMPSHIRE
PAGE 27 OF 28

Project No.: 04.0190999.28

GZA GeoEnvironmental, Inc.
Engineers and Scientists
www.gza.com



<p>New Hampton ←</p>		<p>Current Town: Holderness/Campton</p>		<p>Campton →</p>	
<ul style="list-style-type: none"> ● PROPOSED E115 STRUCTURE ● EXISTING E115 STRUCTURE ○ EXISTING E115 STRUCTURE TO BE REMOVED ● EXISTING E115 STRUCTURE TO BE RENUMBERED ● PROPOSED E115 TAP STRUCTURE ○ EXISTING E115 TAP STRUCTURE TO BE REMOVED ▨ CONDUCTOR SPLICE PAD ▨ PULL PAD ▨ WORK PAD — TRANSMISSION LINE ▨ TEMPORARY WETLAND IMPACTS ▨ UPLAND MATTING ▨ PROPOSED ACCESS ▨ EXISTING ACCESS ▨ OFF-ROW ACCESS PENDING RIGHTS ▨ APPROXIMATE ROW 	<ul style="list-style-type: none"> — E115 DELINEATED STREAM — NHD FLOWLINE — NHDOT ROAD — PRIVATE ROAD ▨ TOWN BOUNDARY ▨ WETLAND ▨ GATE ▨ CULVERT — FENCE — RAILROAD ▨ POTENTIAL VERNAL POOL 	<ul style="list-style-type: none"> ▨ PARCEL BOUNDARY ▨ EVERSOURCE OWNED PARCEL ▨ STATE OWNED PARCEL ▨ MOBILE SUBSTATION ▨ EROSION CONTROL 	<div style="text-align: center;"> <p>0 100 200 400 Feet</p> </div> <p><i>This mapping product has been created to comply with submittal requirements to obtain certain regulatory approvals and, as such, there is no reliance on the information contained herein for any other purpose.</i></p>		

E115 TRANSMISSION LINE

ACCESS AND PERMITTING
PLANS
MAY 12, 2022

NEW HAMPTON, BRISTOL, BRIDGEWATER,
ASHLAND, & HOLDERNESS,
NEW HAMPSHIRE
PAGE 28 OF 28

Project No.: 04.0190999.28 1 inch = 200 feet

GZA GeoEnvironmental, Inc.
Engineers and Scientists
www.gza.com

© 2021 - GZA GeoEnvironmental, Inc. P:\04.Jobs\0190999\04.0190999\00 - EE Siting Permitting 2019-2022\04.0190999.28 - E115 Transmission Line Str Repl and OPGW Project\Figures\E115 GIS\E115 2021 Nctsheet 1 10-7.mxd, 10/4/2021, 10:04:49 AM, lindsey.white

CONSTRUCTION SEQUENCE:

1. WETLAND BOUNDARIES TO BE CLEARLY MARKED PRIOR TO THE START OF CONSTRUCTION.
2. SEDIMENT AND EROSION CONTROL MEASURES SHALL BE INSTALLED IN ACCORDANCE WITH THE DETAIL PROVIDED, AS NECESSARY, AND CONSISTENT WITH THE NHDES MARCH 2019 BMP MANUAL FOR UTILITY MAINTENANCE.
3. WETLAND IMPACTS ASSOCIATED WITH WETLAND CROSSINGS ARE REQUIRED FOR ACCESS BETWEEN STRUCTURES WITHIN THE RIGHT OF WAY.
4. ADEQUATE PRECAUTION SHALL BE EXERCISED TO AVOID SPILLAGE OF FUEL OILS, CHEMICALS, OR SIMILAR SUBSTANCES; NO FUELS, LUBRICANTS, CHEMICALS OR SIMILAR SUBSTANCES SHALL BE STORED BENEATH TREES OR IN THE VICINITY OF ANY WETLANDS, RIVER, STREAM OR OTHER BODY OF WATER; OR IN THE VICINITY OF NATURAL OR MAN-MADE CHANNELS LEADING THERETO. NO POWER EQUIPMENT SHALL BE STORED, MAINTAINED, OR FUELED IN ANY AREA ADJACENT TO A WETLAND, RIVER, STREAM OR OTHER BODY OF WATER.
5. REMOVE COMPLETELY ALL CONTAMINATION FROM ANY SPILLAGE OF CHEMICALS OR PETROLEUM PRODUCT WITH COMPLETE REHABILITATION OF THE AFFECTED AREA.
6. ACCESS ROUTES HAVE BEEN SELECTED TO PREVENT DEGRADATION OF THE RIGHT-OF-WAY AND MINIMIZE ENVIRONMENTAL IMPACT. OPERATIONS SHALL BE CONFINED TO THE SPECIFIED ACCESS ROUTES WITHIN THE PROPOSED WETLAND IMPACT AREA. ACCESS ROUTES SHALL NOT EXCEED A 16 FOOT-WIDTH.
7. IMPACT TO VEGETATION WITHIN WETLANDS WILL BE LIMITED TO THE EXTENT NECESSARY TO PLACE THE SWAMP MATS WHERE REQUIRED.
8. LOW GROWING VARIETIES OF VEGETATION ADJACENT TO WETLANDS SHALL BE PRESERVED TO THE EXTENT POSSIBLE. STUMPS AND ROCKS SHALL NOT BE REMOVED, AND THERE SHALL BE NO EXCAVATIONS, FILLS OR GRADING DONE ADJACENT TO WETLANDS, UNLESS MINOR EXCAVATIONS IS NEEDED FOR ACCESS.
9. TIMBER MATS AND PERIMETER CONTROLS WILL BE USED ALONG ACCESS ROUTES AND WORK PADS WITHIN WETLAND AREAS. THESE MATS ARE CONSTRUCTED OF HEAVY TIMBERS OR COMPOSITE MATERIAL, BOLTED TOGETHER, AND ARE PLACED END-TO-END IN THE WETLAND TO SUPPORT HEAVY EQUIPMENT. ALL SWAMP MATS SHALL BE PLACED AND REMOVED SO AS NOT TO CAUSE ANY RUTS, CHANNELS OR DEPRESSIONS, OR OTHERWISE CAUSE ANY UNDUE DISTURBANCE TO WETLANDS.
10. IF TIMBER MAT BMP IS NOT SUFFICIENT DUE TO HIGH WATER, ADDITIONAL BMP'S MAY INCLUDE THE PLACEMENT OF GEOTEXTILE FABRIC, 3"-4" STONE, AND GRAVEL TO PROVIDE A SUITABLE ROAD BED. A TEMPORARY CULVERT MAY BE REQUIRED IN AREAS OF HIGH FLOW TO MAINTAIN HYDROLOGIC CONNECTIVITY. ALL MATERIAL WILL BE REMOVED FROM JURISDICTIONAL AREAS AFTER CONSTRUCTION COMPLETION.
11. NO MATERIAL SHALL BE PLACED IN ANY LOCATION OR IN ANY MANNER SO AS TO IMPAIR SURFACE WATER FLOW INTO, THROUGH OR OUT OF ANY WETLAND AREA. NO INSTALLATION SHALL CREATE AN IMPOUNDMENT THAT WILL IMPEDE THE FLOW OF WATER OR CAUSE FLOODING.
12. NO MATERIAL SHALL BE TAKEN FROM THE WETLANDS AREA EXCEPT THAT WHICH MUST NECESSARILY BE REMOVED FOR THE STRUCTURE OR FOUNDATION PLACEMENT OR STABILIZATION. ALL EXCESS MATERIAL TAKEN FROM THE WETLAND WILL BE REMOVED FROM THE SITE.
13. ANY PROPOSED SUPPORT FILLS SHALL BE CLEAN GRAVEL AND STONE, FREE OF WASTE METAL PRODUCTS, ORGANIC MATERIALS AND SIMILAR DEBRIS AND SHALL NOT EXCEED THE AMOUNT PERMITTED. THIS ALLOWABLE FILL IS THE ONLY FILL THAT MAY REMAIN IN THE WETLAND AFTER CONSTRUCTION. ALL CUT AND FILLS SLOPES SHALL BE SEEDED/LOAMED WITHIN 72 HOURS OF ACHIEVING FINISHED GRADE.
14. INSTALL NEW POLES IN THE LOCATIONS DESIGNATED ON THE PERMITTING PLANS.
15. CABLE INSTALLATION WILL BE PERFORMED IN A MANNER SO AS TO AVOID, OR LIMIT TO THE MAXIMUM EXTENT POSSIBLE, TRAVERSING WETLANDS WITH HEAVY EQUIPMENT. IN SOME CASES, A HELICOPTER MAY BE USED DURING THE INSTALLATION TO MINIMIZE IMPACTS.
16. REMOVAL OF THE OLD POLE WILL OCCUR ONCE THE CABLE HAS BEEN INSTALLED ON THE NEW STRUCTURE. THE OLD STRUCTURES WILL BE REMOVED FROM THE SITE. POLES WILL BE CUT AT THE GROUND SURFACE. FOOTINGS WILL BE ABANDONED IN PLACE TO MINIMIZE IMPACTS.
17. ALL TIMBER MATS, MATERIAL, AND DEBRIS WILL BE REMOVED FROM THE WORK AREA UPON THE COMPLETION OF CONSTRUCTION.
18. UPLAND DISTURBED AREAS SHALL BE RESTORED AND STABILIZED UPON COMPLETION OF CONSTRUCTION. WORK PAD RESTORATION SHOULD INCLUDE REDUCING THE WORK PAD TO A 30 BY 60 FOOT AREA, AND REDUCING SLOPES TO A MAXIMUM OF 25%. STOCKPILED MATERIAL SHOULD BE SPREAD TO REDUCE ANY UNNECESSARY SLOPES. GRAVEL WORK PADS AND SLOPES SHOULD BE SCARIFIED TO A MINIMUM OF 3" BEFORE SPREADING TOPSOIL/LOAM.
19. ALL TEMPORARY WETLAND IMPACTS WILL BE RE-GRADED TO ORIGINAL CONTOURS FOLLOWING CONSTRUCTION. NEW ENGLAND EROSION CONTROL/RESTORATION MIX, AVAILABLE THROUGH NEW ENGLAND WETLAND PLANTS, INC., 820 WEST STREET, AMHERST, MA 01002, 413-548-8000, OR EQUIVALENT SEED MIX SHALL BE APPLIED IN WETLAND AREAS THAT ARE NOT INUNDATED, AS NECESSARY.
20. MULCH USED FOR STABILIZATION SHALL CONSIST OF SEEDLESS STRAW.
21. SEDIMENT AND EROSION CONTROL MEASURES WILL BE EVALUATED AND REMOVED IF NECESSARY UPON THE COMPLETION OF CONSTRUCTION.
22. COMMERCIAL LOAM WILL NOT BE USED AS PART OF RESTORATION. ONLY IN-SITU TOPSOIL WILL BE USED TO RESTORE DISTURBED AREAS.
23. WHERE OPTIMAL TURTLE BREEDING AREAS OVERLAP WITH DISTURBANCE (AS DETERMINED BY AN ENVIRONMENTAL MONITOR), MINERAL SOILS WILL BE SCARIFIED TO ALLEVIATE COMPACTION AND BECOME MORE SUITED FOR TURTLE BREEDING.
24. NATURALLY VEGETATED LOCAL WETLAND BUFFER AREAS OUTSIDE OF EXISTING TRAILS MUST BE RESTORED UPON COMPLETION OF WORK.

WINTER CONSTRUCTION NOTES

1. PROPOSED VEGETATED AREAS WHICH DO NOT EXHIBIT A MINIMUM OF 85% VEGETATIVE GROWTH BY OCTOBER 15TH, OR WHICH ARE DISTURBED AFTER OCTOBER 15TH, SHALL BE STABILIZED. STABILIZATION METHODS SHALL INCLUDE SEEDING AND MULCH, AND INSTALLATION OF EROSION CONTROL BLANKETS ON SLOPES GREATER THAN 3:1, AND SEEDING AND PLACING 3 TO 4 TONS OF MULCH PER ACRE, SECURED WITH ANCHORED NETTING, ELSEWHERE. THE INSTALLATION OF EROSION CONTROL BLANKETS OR MULCH AND NETTING SHALL NOT OCCUR OVER ACCUMULATED SNOW OR FROZEN GROUND AND SHALL BE COMPLETED IN ADVANCE OF THAW OR SPRING MELT EVENTS.
2. DITCHES OR SWALES WHICH DO NOT EXHIBIT A MINIMUM OF 85% VEGETATIVE GROWTH BY OCTOBER 15TH, OR WHICH ARE DISTURBED AFTER OCTOBER 15TH, SHALL BE TEMPORARILY STABILIZED WITH STONE OR EROSION CONTROL BLANKETS APPROPRIATE FOR THE DESIGN FLOW CONDITIONS.

3. AFTER NOVEMBER 15TH, INCOMPLETE ROAD OR PARKING SURFACES, WHERE WORK HAS STOPPED FOR THE WINTER SEASON, SHALL BE PROTECTED WITH A MINIMUM OF 3 INCHES OF CRUSHED GRAVEL (NHDOT 304.3).

GENERAL NOTES:

OWNER: EVERSOURCE ENERGY
13 LEGENDS DRIVE
HOOKSETT, NH 03106

1. BASE PLAN PROVIDED BY EVERSOURCE ENERGY. EVERSOURCE ENERGY PROVIDED THE WETLAND DATA. EVERSOURCE ENERGY PROVIDED THE UTILITY DESIGN.
2. JURISDICTIONAL WETLANDS WERE DELINEATED BY GZA GEOENVIRONMENTAL IN SEPTEMBER AND OCTOBER 2020, IN ACCORDANCE WITH THE 1987 U.S. ARMY CORPS OF ENGINEERS' "WETLANDS DELINEATION MANUAL, TECHNICAL REPORT Y-87-1," AND REGIONAL SUPPLEMENT TO THE CORPS OF ENGINEERS WETLAND DELINEATION MANUAL: NORTH CENTRAL AND NORTHEAST REGION," JANUARY 2012. WETLANDS WILL BE REVIEWED BY GZA GEOENVIRONMENTAL, INC. PRIOR TO START OF WORK.
3. GZA EVALUATED WETLANDS AS POTENTIAL VERNAL POOLS IN SEPTEMBER AND OCTOBER 2020 IN ACCORDANCE WITH "IDENTIFICATION AND DOCUMENTATION OF VERNAL POOLS IN NEW HAMPSHIRE," 2016, NEW HAMPSHIRE FISH AND GAME DEPARTMENT, NONGAME AND ANDANGERED WILDLIFE PROGRAM.
4. AS APPLICABLE, GZA HAS COMPLETED WETLANDS FUNCTION AND VALUES ASSESSMENT IN SEPTEMBER AND OCTOBER, 2020 IN ACCORDANCE WITH THE ACOE'S "HIGHWAY METHODOLOGY WORKBOOK SUPPLEMENT," SEPTEMBER 1999.
5. SITE PLAN IS FOR PERMITTING PURPOSES ONLY AND DOES NOT REPRESENT A PROPERTY BOUNDARY SURVEY.
6. THE PROJECT WILL BE MANAGED IN A MANNER THAT MEETS THE REQUIREMENTS AND INTENT OF RSA 430:53 AND CHAPTER AGR 3800 RELATIVE TO INVASIVE SPECIES.
7. IN ACCORANCE WITH ENV-WQ 1505.02, THE SMALLEST PRACTICAL AREA SHALL BE DISTURBED DURING CONSTRUCTION, BUT IN NO CASE SHALL EXCEED 5 ACRES AT ANY ONE TIME BEFORE DISTURBED AREAS ARE STABILIZED. AN AREA SHALL BE CONSIDERED STABLE IF ONE OF THE FOLLOWING HAS OCCURRED:
 - A MINIMUM 85 PERCENT VEGETATED GROWTH HAS BEEN ESTABLISHED
 - A MINIMUM OF 3 INCHES OF NON-EROSIVE MATERIAL HAS BEEN INSTALLED
 - OR, EROSION CONTROL BLANKETS HAVE BEEN PROPERLY INSTALLED.
8. IN THE EVENT THAT A RARE OR THREATENED SPECIES IS OBSERVED, THE NEW HAMPSHIRE FISH AND GAME AND NEW HAMPSHIRE NATURAL HERITAGE BUREAU WILL BE NOTIFIED. TURTLE NESTING SEASON EXTENDS FROM LATE MAY THROUGH THE BEGINNING OF JULY. IF WOOD, BLANDING'S OR SPOTTED TURTLES ARE FOUND LAYING EGGS IN THE WORK AREA, CONTACT MELISSA DOPERALSKI AT 603-271-1738 OR JOSH MEGYESY AT 603-271-1125 FOR FURTHER INSTRUCTIONS. OBSERVATIONS OF NORTHERN BLACK RACER SNAKES SEEN IN ANY AREA FROM THE END OF SEPTEMBER THROUGH THE MONTH OF APRIL MUST BE IMMEDIATELY REPORTED TO THE NHFG DEPARTMENT (BRENDAN CLIFFORD AT 603-271-0463 OR MELISSA DOPERALSKI AT 603-271-1738). IF NORTHERN BLACK RACER IS FOUND IN A WORK AREA FROM NOVEMBER THROUGH THE MONTH OF APRIL, WORK SHALL IMMEDIATELY CEASE AND THE OBSERVATION MUST BE REPORTED TO THE NHFG (BRENDAN CLIFFORD OR MELISSA DOPERALSKI).
9. AS RECOMMENDED BY NHFG, POLES SHALL BE CUT OFF AT THE BASE AND LEFT IN PLACE.

EROSION CONTROL NOTES:

1. INSTALLATION OF EROSION CONTROL GRINDINGS AND/OR SILT FENCES SHALL BE COMPLETE PRIOR TO THE START OF WORK IN ANY GIVEN AREA. EROSION CONTROLS SHALL BE USED DURING CONSTRUCTION AND REMOVED WHEN ALL SLOPES HAVE A HEALTHY STAND OF VEGETATION COVER. EROSION CONTROL MEASURES SHALL BE INSPECTED ON A WEEKLY BASIS AND AFTER .25" OR GREATER RAINFALL EVENTS.
2. AS REQUIRED, CONSTRUCT TEMPORARY BERMS, SILTATION FENCES, SEDIMENT TRAPS, ETC. TO PREVENT EROSION & SEDIMENTATION OF WETLANDS.
3. THE WORK AREA SHALL BE GRADED AND OTHERWISE SHAPED IN SUCH A MANNER AS TO MINIMIZE SOIL EROSION, SILTATION OF DRAINAGE CHANNELS, DAMAGE TO EXISTING VEGETATION, AND DAMAGE TO PROPERTY OUTSIDE LIMITS OF THE WORK AREA. EROSION CONTROL GRINDINGS WILL BE NECESSARY TO ACCOMPLISH THIS END.
4. ANY STRIPPED TOPSOIL SHALL BE STOCKPILED, WITHOUT COMPACTION, AND STABILIZED WITH BMPS.
5. PERMANENT OR TEMPORARY COVER MUST BE IN PLACE BEFORE THE GROWING SEASON ENDS. WHEN SEEDED AREAS ARE NOT MULCHED, PLANTINGS SHOULD BE MADE FROM EARLY SPRING TO MAY 20 OR FROM AUGUST 15 TO SEPTEMBER 15. NO DISTURBED AREA SHALL BE LEFT EXPOSED DURING WINTER MONTHS, PLANT ANNUAL RYEGRASS PRIOR TO OCTOBER 15TH.
6. EROSION CONTROLS SHALL BE INSPECTED WEEKLY AND AFTER EVERY HALF-INCH OF RAINFALL.
7. EROSION CONTROL MATTING, IF REQUIRED, WILL CONSIST OF JUTE MATTING. MATTING WITH WELDED PLASTIC OR 'BIODEGRADABLE PLASTIC' NETTING OR THREAD WILL BE AVOIDED TO LIMIT UNINTENTIONAL MORTALITY TO SNAKES.

UNLESS SPECIFICALLY STATED BY WRITTEN AGREEMENT, THIS DRAWING IS THE SOLE PROPERTY OF GZA GEOENVIRONMENTAL, INC. (GZA). THE INFORMATION SHOWN ON THE DRAWING IS SOLELY FOR THE USE BY GZA'S CLIENT OR THE CLIENT'S DESIGNATED REPRESENTATIVE FOR THE SPECIFIC PROJECT AND LOCATION IDENTIFIED ON THE DRAWING. THE DRAWING SHALL NOT BE TRANSFERRED, REUSED, COPIED, OR ALTERED IN ANY MANNER FOR USE AT ANY OTHER LOCATION OR FOR ANY OTHER PURPOSE WITHOUT THE PRIOR WRITTEN CONSENT OF GZA. ANY TRANSFER, REUSE, OR MODIFICATION TO THE DRAWING BY THE CLIENT OR OTHERS, WITHOUT THE PRIOR WRITTEN EXPRESS CONSENT OF GZA, WILL BE AT THE USER'S SOLE RISK AND WITHOUT ANY RISK OR LIABILITY TO GZA.

**E115 TRANSMISSION LINE STRUCTURE
REPLACEMENT & OPGW PROJECT**

NEW HAMPTON, BRISTOL, BRIDGEWATER, ASHLAND, & HOLDERNESS
NEW HAMPSHIRE

NOTES

PREPARED BY: GZA GeoEnvironmental, Inc. Engineers and Scientists www.gza.com		PREPARED FOR: 	
PROJ MGR: LEW	REVIEWED BY: TLT	CHECKED BY: DMZ	SHEET
DESIGNED BY: MJD	DRAWN BY: MJD	SCALE:	1
DATE: 10/04/2021	PROJECT NO: 04.0190999.28	REVISION NO:	1 OF 2

Best Management Practices (BMP's) for Straw wattles

Definition and purpose:

Straw wattles are burlap rolls filled with straw that trap sediment and interrupt water flow by reducing slope lengths.

Applications:

- * Along erodible or unstabilized slopes
- * Spread overland waterflow
- * Trap sediment
- * Around storm drain inlets to slow water and settle out sediment
- * Overlap ends approximately 6 inches

Installation:

Straw wattles are installed parallel to slope contours and perpendicular to sheet flow.

Spacing* - Dependent on slope length, soil steepness and soil type (general range 10 - 25').

Trenching - 2"-5" inch trench
Stacking - at each end and four foot on center (i.e. 25 foot wattle uses 6 stacks)

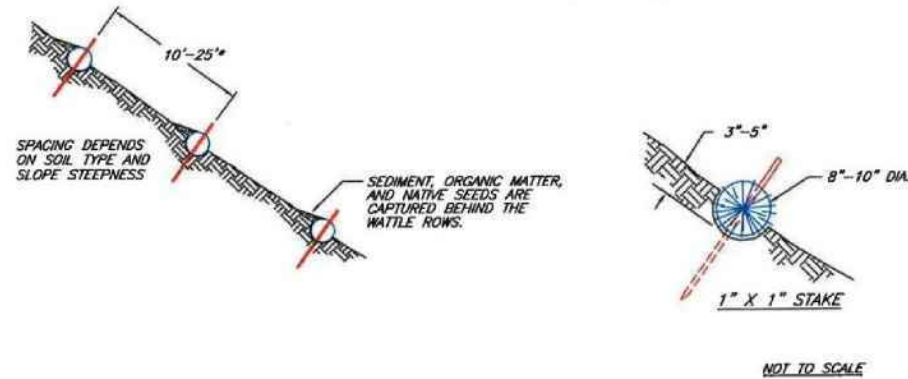
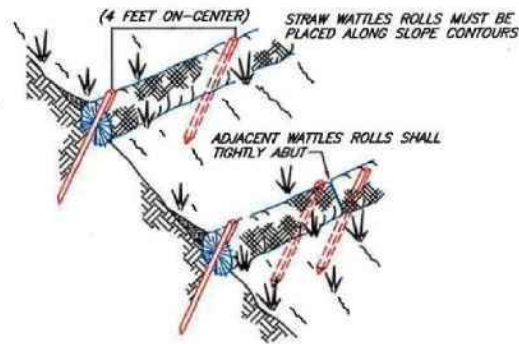

NOTES (SILT FENCE)

1. THE HEIGHT OF THE BARRIER SHALL NOT EXCEED 36 INCHES.
2. WHEN JOINTS ARE NECESSARY, FILTER CLOTH SHALL BE SPLICED TOGETHER ONLY AT A SUPPORT POST, WITH A MINIMUM 6-INCH OVERLAP, AND SECURELY SEALED. SEE MANUFACTURER'S RECOMMENDATIONS.
3. POSTS SHALL BE PLACED AT A MAXIMUM OF 10 FEET APART AT THE BARRIER LOCATION AND DRIVEN SECURELY INTO THE GROUND (MINIMUM OF 12 INCHES). WHEN EXTRA STRENGTH FABRIC IS USED WITHOUT THE WIRE SUPPORT FENCE, POST SPACING SHALL BE AS MANUFACTURER RECOMMENDS.
4. A TRENCH SHALL BE EXCAVATED APPROXIMATELY 6 INCHES WIDE AND 6 INCHES DEEP ALONG THE LINE OF POSTS AND UPSLOPE OF THE BARRIER IN ACCORDANCE WITH RECOMMENDATIONS
5. THE FABRIC SHALL NOT EXTEND MORE THAN 36 INCHES ABOVE THE ORIGINAL GROUND SURFACE, AND WILL EXTEND A MINIMUM OF 8 INCHES INTO THE TRENCH. FILTER FABRIC SHALL NOT BE STAPLED TO EXISTING TREES.
6. THE TRENCH SHALL BE BACKFILLED AND THE SOIL COMPACTED OVER THE FILTER FABRIC.
7. FABRIC BARRIERS SHALL BE REMOVED WHEN THEY HAVE SERVED THEIR USEFUL PURPOSE, BUT NOT BEFORE THE UPSLOPE AREA HAS BEEN PERMANENTLY STABILIZED.
8. FILTER BARRIERS SHALL BE INSPECTED IMMEDIATELY AFTER EACH RAINFALL AND AT LEAST ONCE DAILY DURING PROLONGED RAINFALL AND ANY REQUIRED REPAIRS SHALL BE MADE IMMEDIATELY.
9. SHOULD THE FABRIC DECOMPOSE OR BECOME INEFFECTIVE PRIOR TO THE END OF THE EXPECTED USABLE LIFE AND THE BARRIER STILL BE NECESSARY, THE FABRIC SHALL BE REPLACED PROMPTLY.
10. SEDIMENT DEPOSITS SHOULD BE REMOVED WHEN THEY REACH APPROXIMATELY ONE-HALF THE HEIGHT OF THE BARRIER.
11. ANY SEDIMENT DEPOSITS REMAINING IN PLACE AFTER THE SILT FENCE OR FILTER BARRIER IS NO LONGER REQUIRED SHALL BE DRESSED TO CONFORM TO THE EXISTING GRADE, PREPARED AND SEEDED.

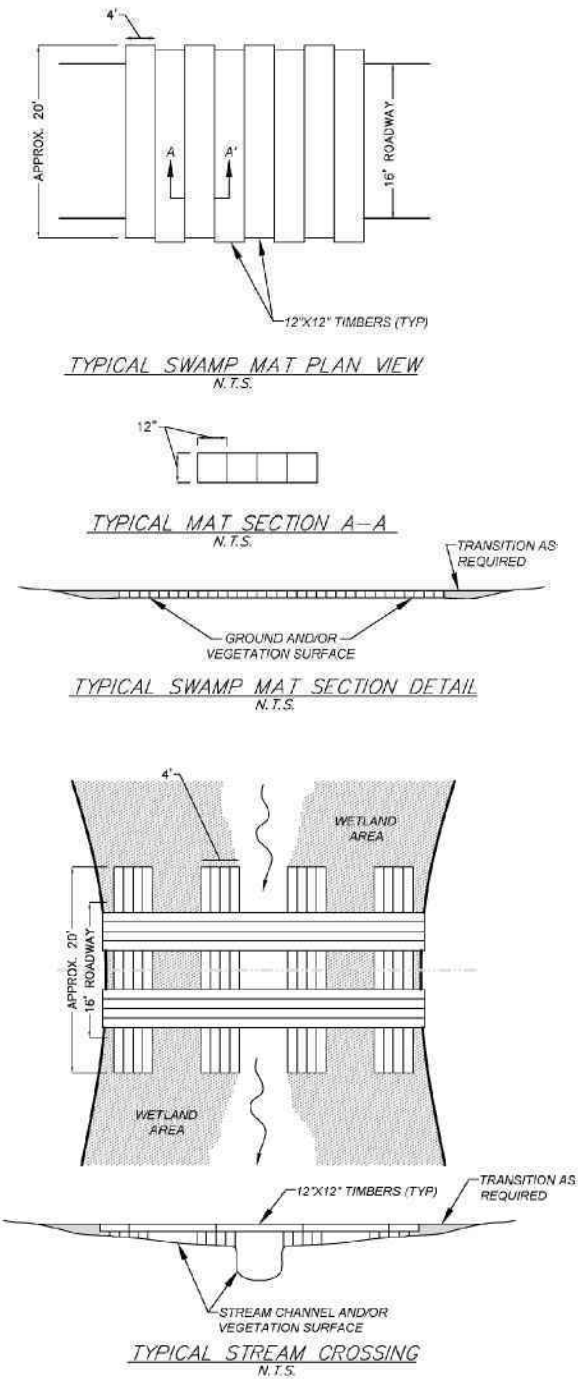
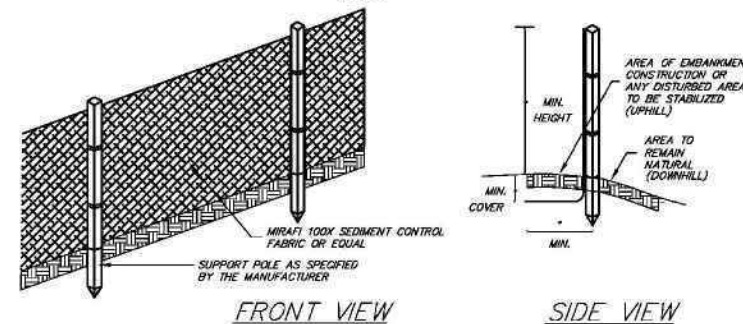
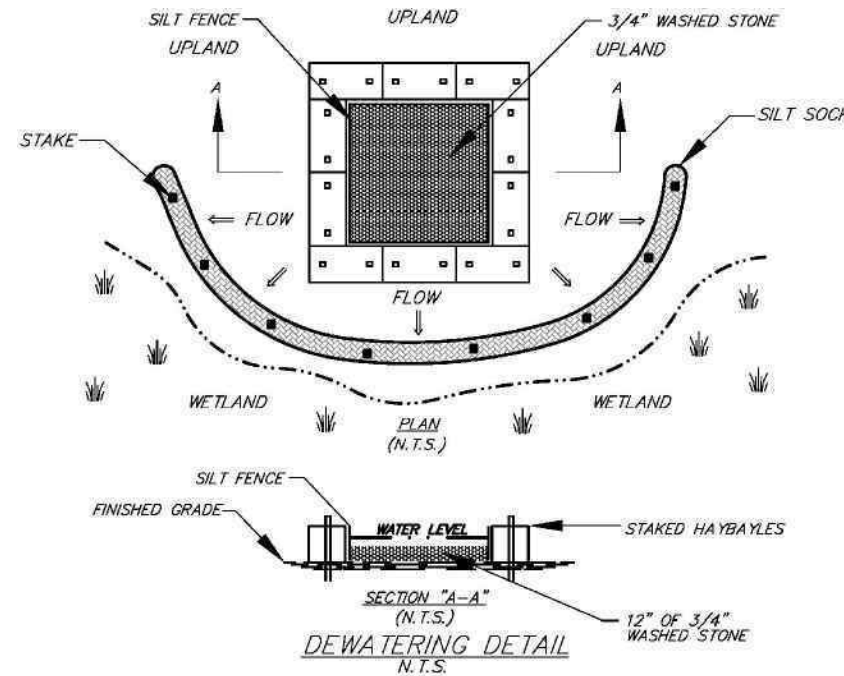
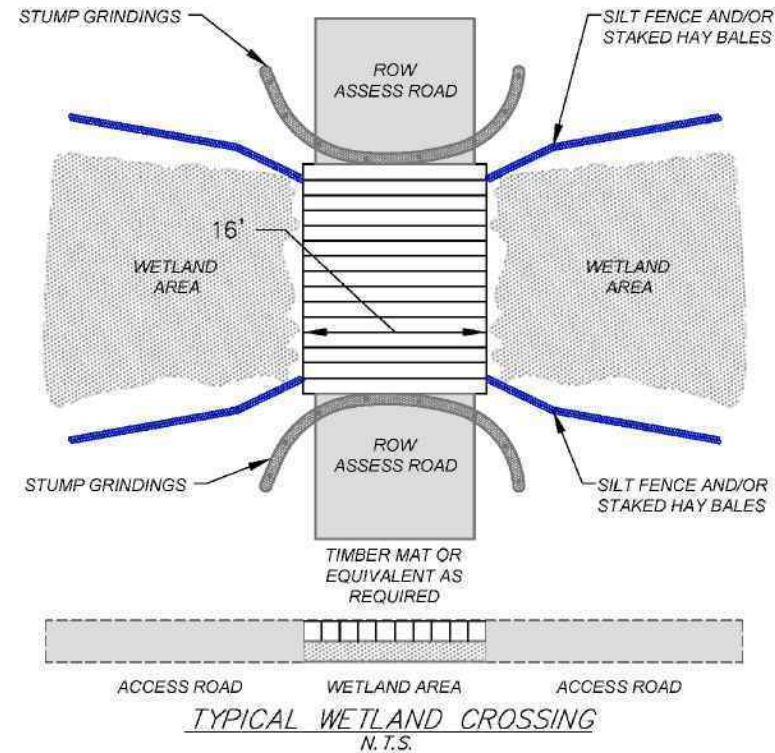

UNLESS SPECIFICALLY STATED BY WRITTEN AGREEMENT, THIS DRAWING IS THE SOLE PROPERTY OF GZA GEOENVIRONMENTAL, INC. (GZA). THE INFORMATION SHOWN ON THE DRAWING IS SOLELY FOR THE USE BY GZA'S CLIENT OR THE CLIENT'S DESIGNATED REPRESENTATIVE FOR THE SPECIFIC PROJECT AND LOCATION IDENTIFIED ON THE DRAWING. THE DRAWING SHALL NOT BE TRANSFERRED, REUSED, COPIED, OR ALTERED IN ANY MANNER FOR USE AT ANY OTHER LOCATION OR FOR ANY OTHER PURPOSE WITHOUT THE PRIOR WRITTEN CONSENT OF GZA. ANY TRANSFER, REUSE, OR MODIFICATION TO THE DRAWING BY THE CLIENT OR OTHERS, WITHOUT THE PRIOR WRITTEN EXPRESS CONSENT OF GZA, WILL BE AT THE USER'S SOLE RISK AND WITHOUT ANY RISK OR LIABILITY TO GZA.

E115 TRANSMISSION LINE STRUCTURE REPLACEMENT & OPGW PROJECT
NEW HAMPTON, BRISTOL, BRIDGEWATER, ASHLAND, & HOLDERNESS
NEW HAMPSHIRE

DETAILS

PREPARED BY: GZA GeoEnvironmental, Inc. Engineers and Scientists www.gza.com		PREPARED FOR: EVERSOURCE ENERGY	
PROJ MGR: TLT	REVIEWED BY: DMZ	CHECKED BY: TLT	SHEET 2
DESIGNED BY: MJD	DRAWN BY: MJD	SCALE: NTS	
DATE: 09/09/2021	PROJECT NO. 04.0190999.28	REVISION NO.	