

Questions re. DOT permitted ATV road crossings:

There are two DOT-permitted ATV crossings in Colebrook:

#1: 145 Merrill St. and Lombard St., shown by red balloon with black dot inside.

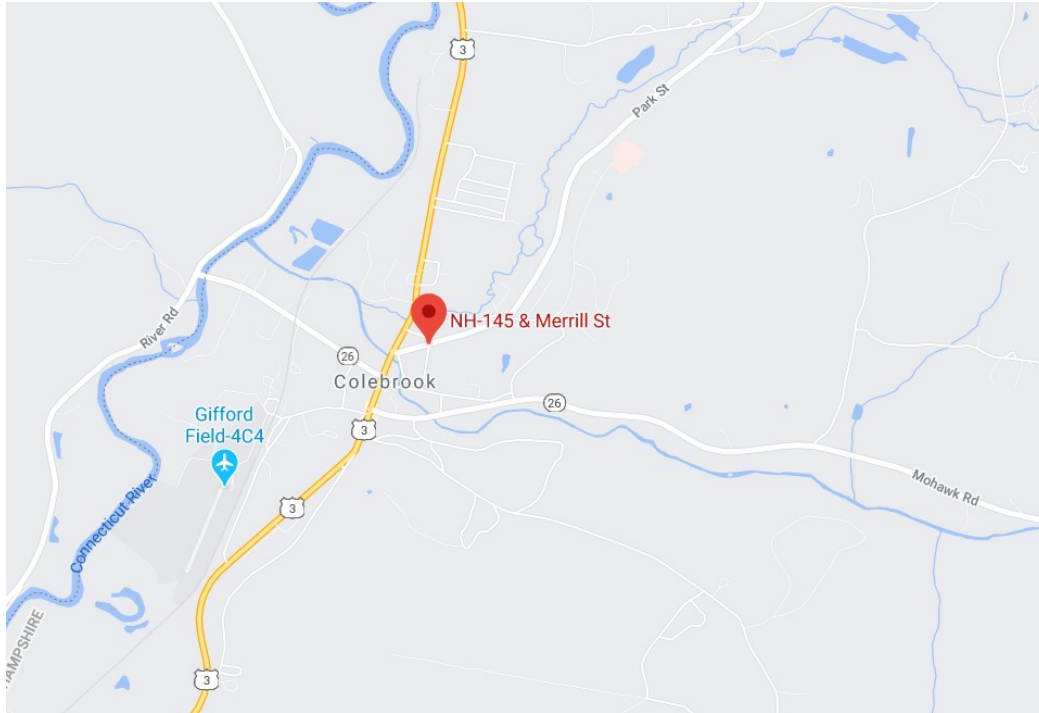

The ATV map to the left shows four possible crossings. Route 3 curves in and out on the west side of the map. Please confirm that only the Hughes Rd. crossing shown on the west half of the map is permitted by DOT, and that Routes 3, 26, and 145 are State roads at the crossing locations shown.

Please confirm that the ATV crossing by Diamond Peaks Motel and Country Store is the permitted crossing described by DOT as NH 26, 26 Josie Rd.:

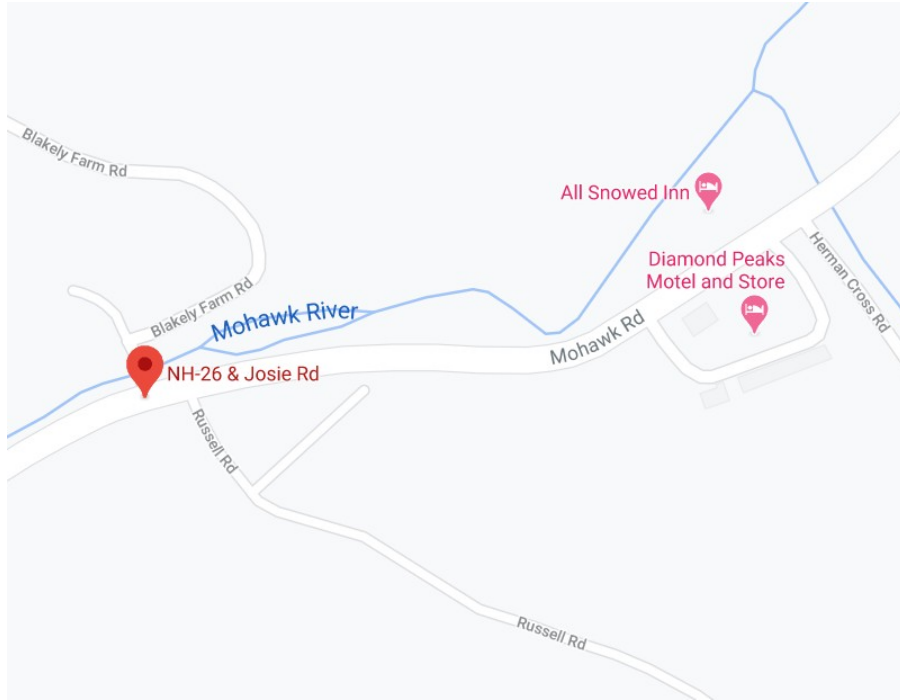

The crossing in Colebrook shown below is in use by ATVs. Please confirm that this is not a location permitted by DOT.

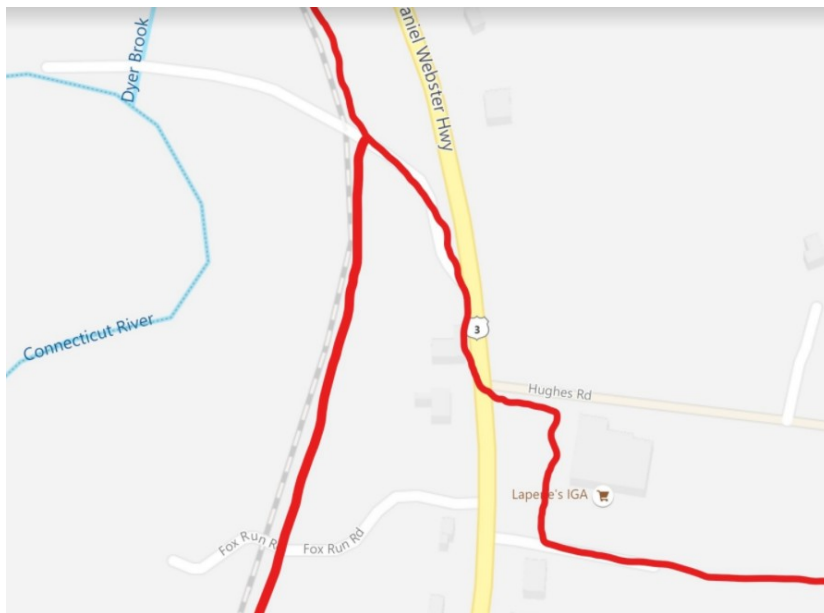

DOT's list of ATV-permitted crossings lists one crossing in Berlin, .456 miles east of the Milan town line on NH-110. This appears to be the faintly marked Nansen Wayside where no ATV crossing is shown. DOT's list does not include two crossings on Route 110, northwest of Berlin, the crossing in Berlin, which may be a bridge, or the Presidential Rail Trail crossing at the bottom of the map, which may also be a bridge or underpass. The list also does not include a crossing on 110-B in Milan. Please confirm that none of the five crossings circled on the map below are permitted by DOT, and if Routes 16 and 110, at the locations crossed, are State roads.

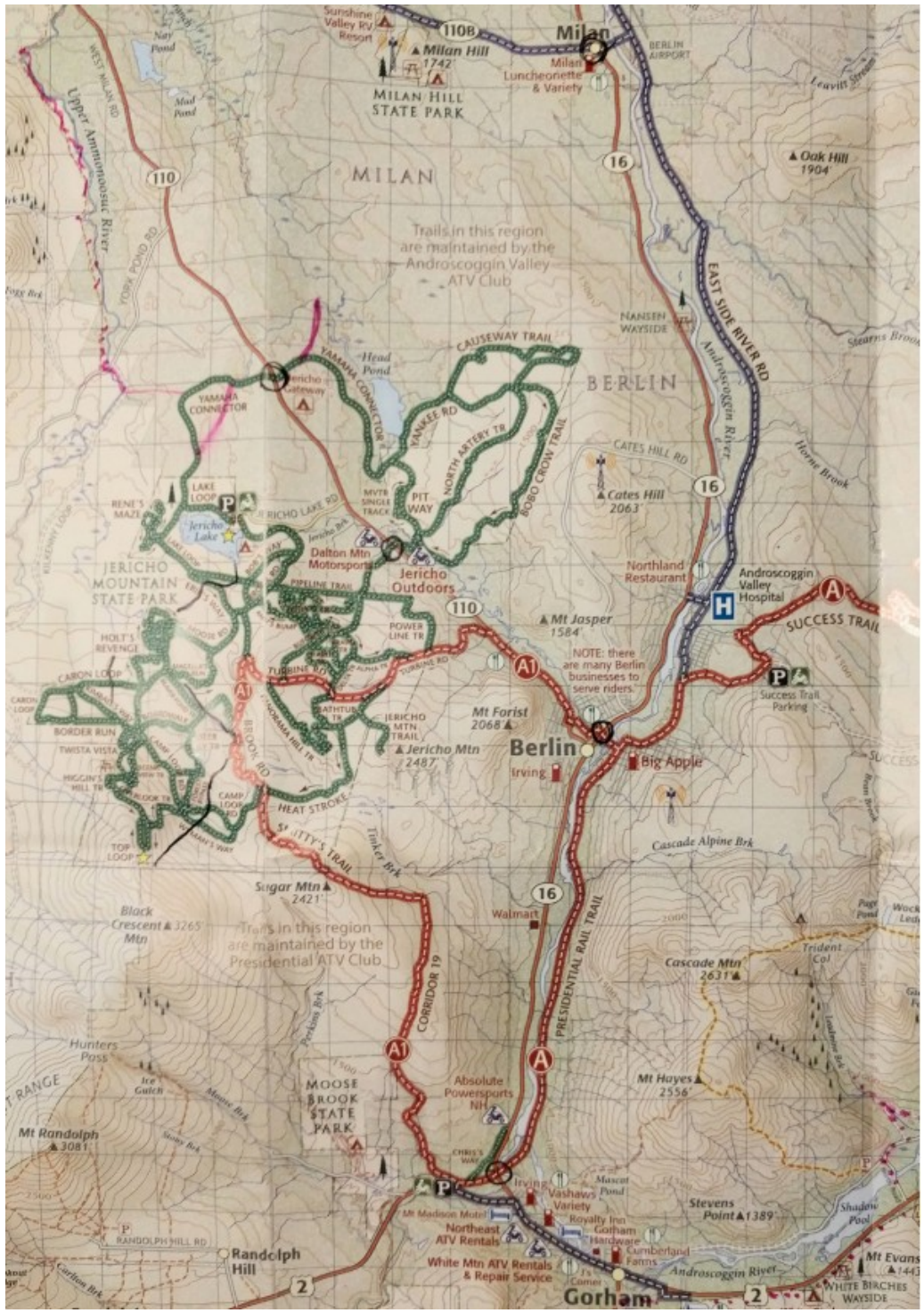

The Nansen Wayside Park is just north of the Milan-Berlin boundary.

ATV trail crossings are at the cursor below and at the M in W. Milan Rd., on Route 110.



Are the crossings below the ones shown on the Google Earth section above?

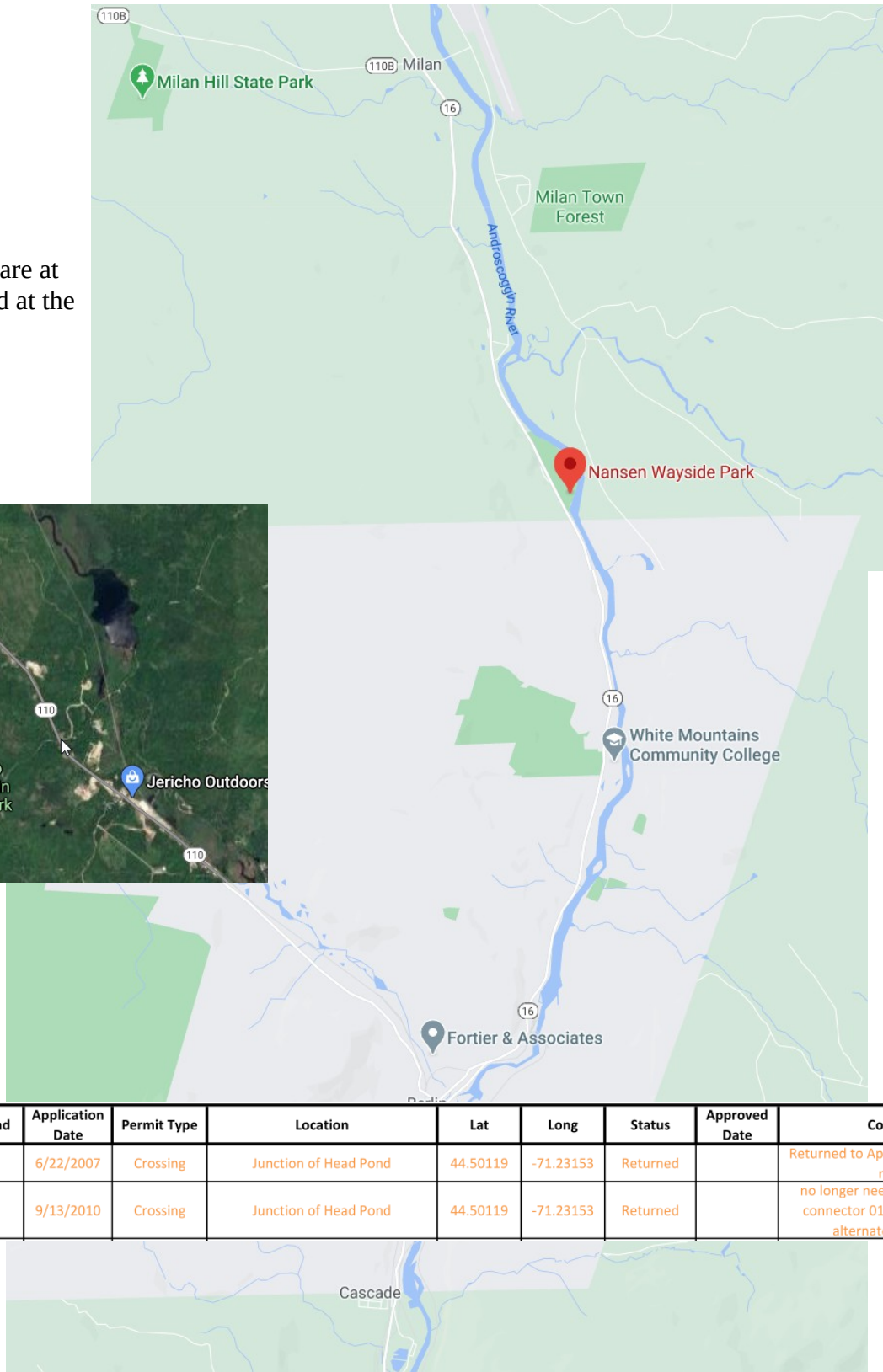

Permit #	Town	Route / Road	Application Date	Permit Type	Location	Lat	Long	Status	Approved Date	Comments
	Berlin	NH-110	6/22/2007	Crossing	Junction of Head Pond	44.50119	-71.23153	Returned		Returned to Applicant 4/10/17 - Not needed
	Berlin	NH-110	9/13/2010	Crossing	Junction of Head Pond	44.50119	-71.23153	Returned		no longer needed due to on-hwy connector 01-WOHC032-14 and alternate trail location

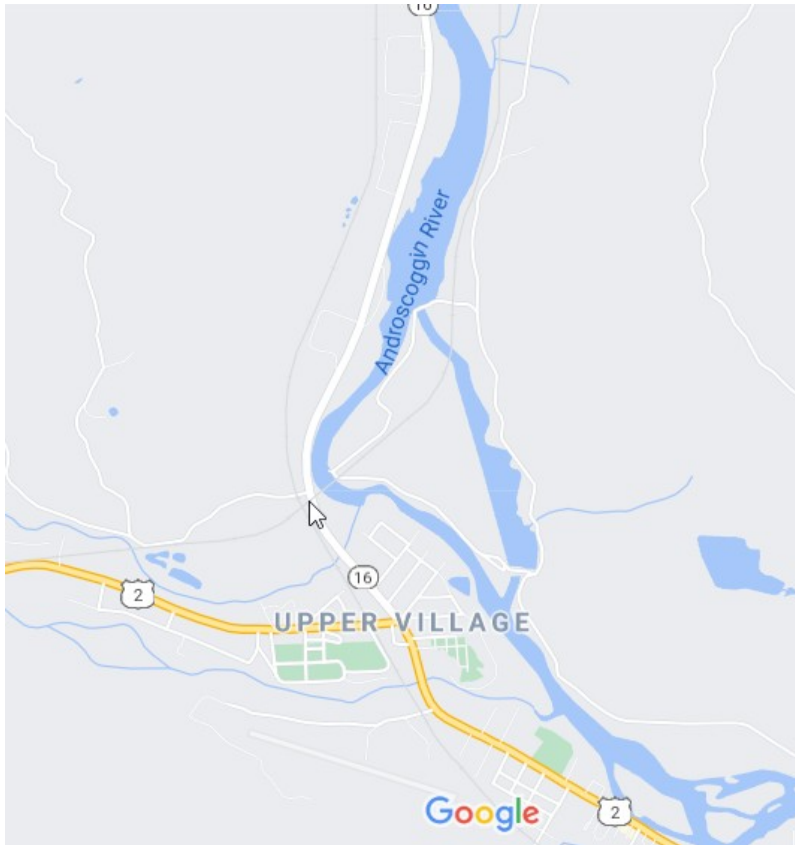

Gorham ATV Presidential Rail Trail crossing of Route 116 at cursor. Rail Trail is a faint grey line running north and east of the Androscoggin River. This is a bridge. Does DOT need to permit bridges associated with Rail Trails?

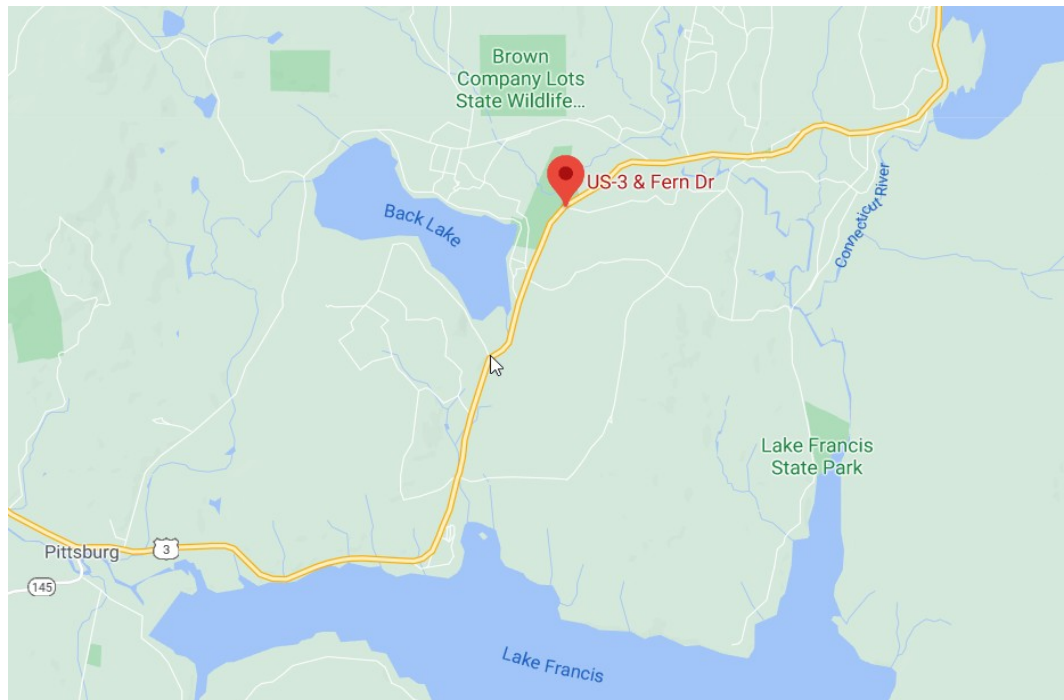

DOT lists two ATV permitted crossings of Route 3 in Pittsburg; Fern Drive, and Spooner Road near Buck Rub. Cursor shows Spooner Rd.

ATV map shows four ATV trail crossings of Route 3: The two center ones appear to be the ones permitted by DOT. The northernmost one at Danforth Road, and the Corridor A crossing just east of Pittsburg, appear to be un-permitted. Please confirm that these are road crossing requiring permits from DOT which have not been issued.



01-WH001-17	Pittsburg	US-3	7/23/2009	Crossing	Fern Drive	45.08135	-71.33318	Approved	3/24/2017	Fern drive never paved, gravel in road
01-WH006-19	Pittsburg	US-3	6/14/2019	Crossing	Beach Rd	45.072863	-71.338762	Approved	7/26/2019	
01-WH007-19	Pittsburg	US-3	6/14/2019	Crossing	Near Buck Rub	45.066645	-71.34298	Approved	7/26/2019	Requires trail to connect beyond Buck Rub to Spooner Rd Area
01-WH003-17	Pittsburg	US-3	7/23/2009	Crossing	Hill and Tarns	45.05768	-71.34604	Revoked	4/10/2017	Revoked 11/13/19
	Pittsburg	US-3	6/14/2019	Crossing	Spooner Rd	45.068022	-71.342271	Returned		Withdrawn - requested by DNCR 7/15/19
	Pittsburg	US-3	7/23/2009	Crossing	Magalloway Rd	45.129588	-71.223298	Returned		Returned 4/10/17, not needed due to a lack of a trail here
	Pittsburg	US-3	7/16/2011	Crossing	Colburn Dr and River Rd	45.087851	-71.296038	Denied		Denied 4/11/17 due to unreasonble skew across highway in a 50 mph
	Pittsburg	US-3	7/14/2011	Crossing	Hill Rd and Danforth Rd	45.085593	-71.311083	Denied		Denied 4/11/17 due to unreasonble skew across highway in a 50 mph
	Pittsburg	US-3	7/23/2009	Crossing	Mt. View Dr	45.085782	-71.308329	Denied		Denied 4/10/17 due to lack of trail system connection
	Pittsburg	US-3	none made yet	Crossing	at northern junction of Back Lake Road	45.085055	-71.323194	unpermitted		no application has been made for this crossing

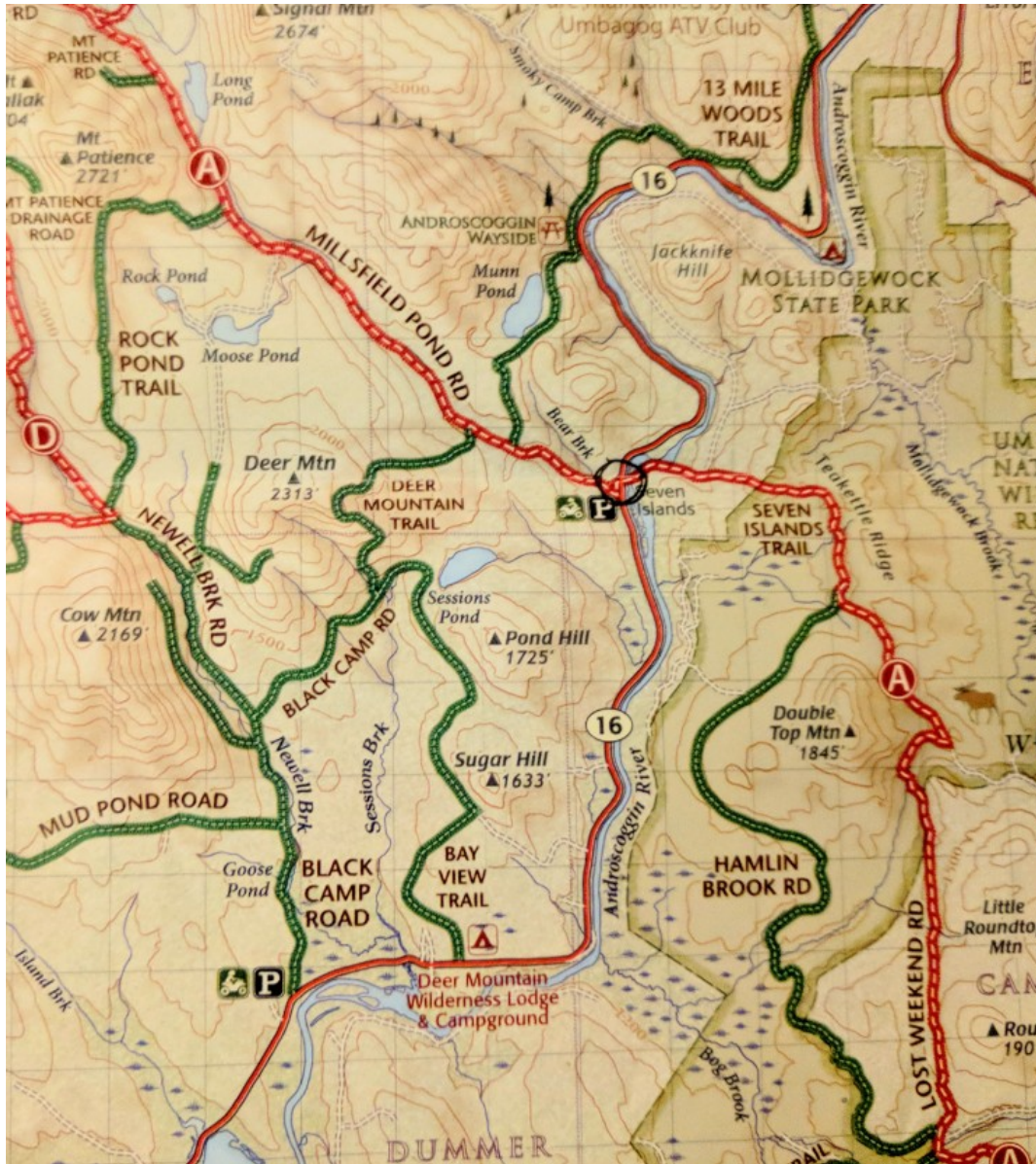

DOT lists no permitted ATV trail crossing in Dummer. The ATV trail map shows a crossing of Route 16 shown below. Please confirm that this crossing is of a State road and not permitted by DOT.

Kris Pastoriza
Easton, NH
November 5, 2020

krispastoriza@gmail.com