



The State of New Hampshire
DEPARTMENT OF ENVIRONMENTAL SERVICES



Thomas S. Burack, Commissioner

September 15, 2016

COMPLETE TRAILS NOTIFICATION

NH BUREAU OF TRAILS
C/O CLINTON SAVAGE
629B MAIN ST
LANCASTER NH 03584

RE: File # 2016-02601

Dear Mr. Savage

This is to acknowledge receipt of your *Wetlands Minimum Impact Trails Notification* for work in Columbia, Tax Map/Lot #: 425 / 2 and 421 / 20.

YOUR NOTICE IS SUFFICIENT TO START WORK PROVIDED:

You are NOT working in or adjacent to a municipally designated prime wetland, or in a bog, marsh, or undisturbed tidal buffer zone;

1. You are not constructing a trail for current or future development;
2. You follow the Best Management Practices for Erosion Control During Trail Maintenance and Construction (2004) published by the Dept. of Resources & Economic Development;
3. Each wetland crossing involves less than 3,000 square feet of impact;
4. Your proposed trail does not cross any stream 8 or more feet wide [or as allowed by Administrative Rule Env-Wt 303.04(h)].
5. You have avoided wetlands and stream crossings where possible; all crossings have been located to minimize impacts; and all crossings qualify as minimum impact by NHDES Wetlands Bureau rules; and
6. Written permission of the landowner shall be obtained prior to work at any locality. This notice does not convey property right, nor authorize any injury to the property of others, nor invasion of the rights of others.
7. The trail project must fully comply with the Permit by Rule requirements of NH Administrative Rule Env-Wq 1503.03(c) or (d) under the Alteration of Terrain Bureau.

If you have any questions, please contact us at (603) 271-2147.

Sincerely,

Land Resources Management

cc: Columbia Conservation Commission
Columbia Selectmen's Office



WETLANDS TRAILS NOTIFICATION

Water Division/ Wetlands Bureau

Land Resources Management

Check the status of your notification: www.des.nh.gov/onestop



RSA/Rule: RSA 482-A, Env-Wt 100-900

Refer to the *Trails Notification Instructions* document to determine if your project qualifies for this notification.

		Administrative Use Only	File Number: 2016-02601
			Check No. 5207
			Amount: \$25.00
			Initials: B.N.G.

1. PROJECT DESCRIPTION

Site one installing 18" x 30' Culvert
 Site Two Replacing 24" x 30' Culvert in-kind-

2. PROJECT LOCATION

ADDRESS: Kelsey Notch

TOWN/CITY: Columbia

ZIPCODE: 03576

TAX MAP(S): site #1 425
 site #2 421

BLOCK(S):

LOT(S): 0002
 0020

UNIT(S):

3. PROPERTY OWNER(S) - INDICATE ADDITIONAL OWNERS ON SEPARATE PAGE

LAST NAME, FIRST NAME, M.I.: State of NH DRED

ADDRESS: 172 Pembroke Road

TOWN/CITY: Concord

STATE: NH

ZIPCODE: 03302

PHONE: 271 3254

EMAIL OR FAX: clinton.savage@dred.nh.gov

4. ORGANIZATION OR CLUB (APPLICANT)

LAST NAME, FIRST NAME, M.I.: Clinton Savage

ORGANIZATION OR CLUB NAME: NH Bureau of Trails

ADDRESS: 629 B Main Stree

TOWN/CITY: Lancaster

STATE: NH

ZIPCODE: 03584

PHONE: 788 3155

EMAIL OR FAX: clinton.savage@dred.nh.gov

shoreland@des.nh.gov

NHDES Wetlands Bureau, 29 Hazen Drive, PO Box 95, Concord, NH 03302-0095

www.des.nh.gov

5. REQUIRED QUESTIONS: Refer to the Trails Notification Instructions document to complete a - d.

a. Does your project include a bridge over a river or stream (Env-Wt 303.04(h)(1) - (4))? Y N

b. Does your project include a stream or river crossing of any kind (Env-Wt 303.04(y)(2) - (y)(4)) ? Y N

c. The [Natural Heritage Bureau DataCheck](#) Report File ID: NHB 16-2712 and date of the report: 9/1/16

d. Prime Wetlands

Check one:

No waiver required - My proposed project does not include any crossing of wetlands located within the prime wetland or within 100 feet of a prime wetland (prime wetland buffer).

A prime wetland waiver was granted on ____ / ____ / ____ and a copy of the prime wetland waiver request letter is included with this notification.

Please note that if you submit the prime wetland waiver request with this notification, you may not begin work until the waiver is issued. DES must wait 14 days for the Municipal Conservation Commission to review the prime wetland waiver request before acting upon it.

6. SIGNATURES

The property owner(s) or applicant's initials and signature are required below. By signing this notification, I am certifying that:

cjs 1) I have accurately described the activity(ies) associated with my project and I certify that the proposed project meets the project criteria for Trail Notifications outlined in the Instructions document.

cjs 2) The information submitted as part of this notification is accurate and complete, including information and attachments outlined in the Information & Required Attachments document.

cjs 3) The property owner(s) have been notified of the project in writing and have granted permission for the activity(ies) to occur on their property. RSA 482:A-13(II)

cjs 4) I authorize the municipal conservation commission to inspect the site of the proposed project.

cjs 5) The mailing addresses I have provided are up to date and appropriate for receipt of des correspondence. DES will not forward returned mail.

cjs 6) If my notification is accepted, DES will send the organization or club a *Complete Trails Notification* letter to their permanent mailing address and will I post this *Notification* in a secured manner, upon receipt, in a prominent place at the site of the approved project.

cjs 7) I have provided appropriate notice to the Department of Resources and Economic Development in accordance with RSA 482:A-3, XII. A copy of a completed *Trails Notification Form* and its attachments is considered appropriate notice.

OWNER/APPLICANT: *Clint Swartz*

DATE: 9/1/16

OWNER/APPLICANT: _____

DATE: _____

MAILING & STARTING WORK

- Mail the notification form and attachments to the address on the top of this form.
- DES will send the organization or club a Complete Trails Notification letter to their permanent mailing address.
- If you submit a prime wetland waiver request with this notification, you may not begin work until the waiver is issued. DES must wait 14 days for the Municipal Conservation Commission to review the prime wetland waiver request before acting upon it.

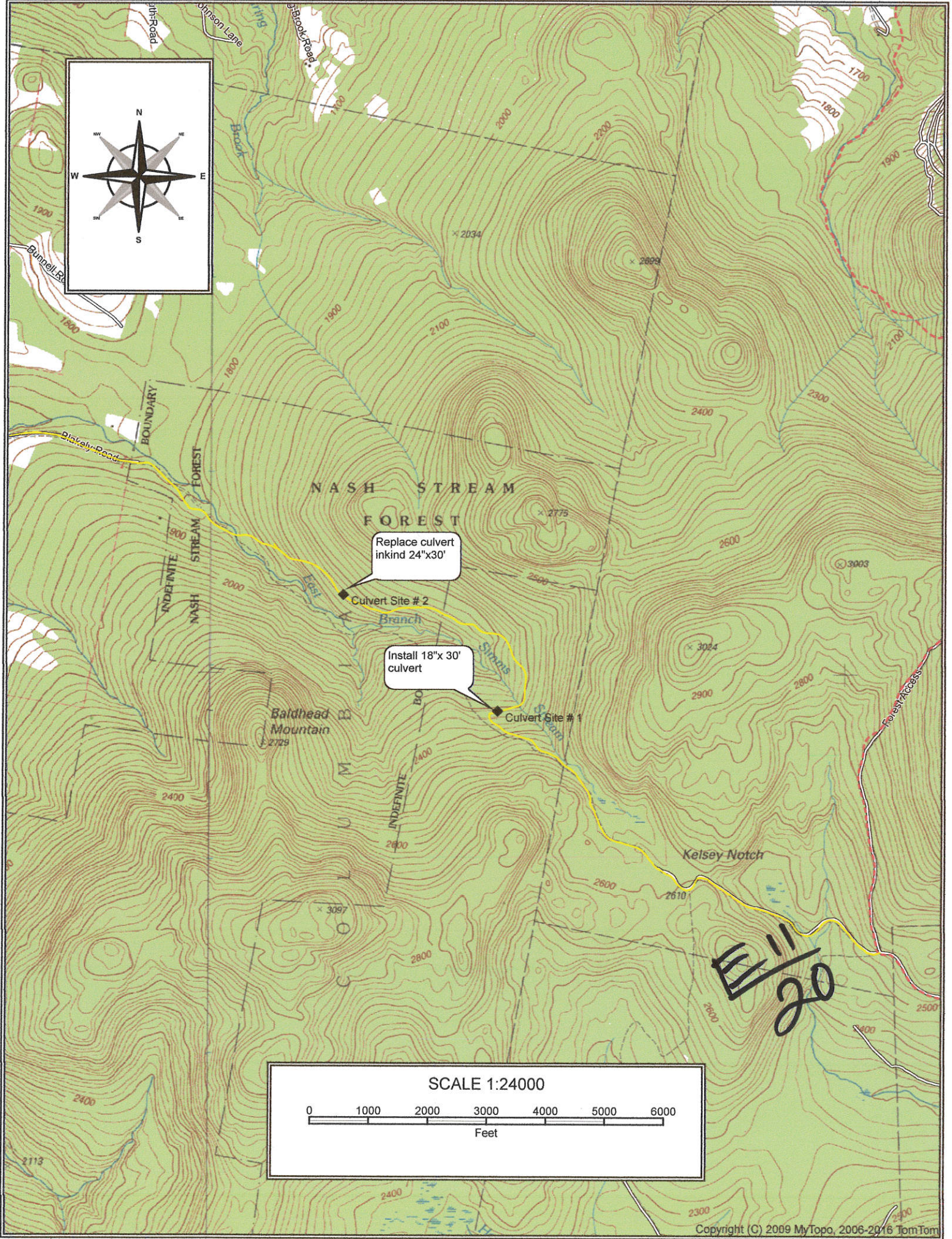
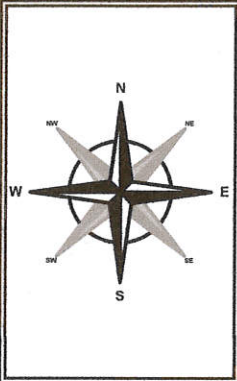

Replace culvert
in kind 24"x30'

Install 18"x 30'
culvert

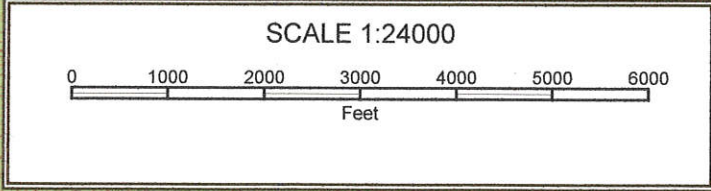



New Hampshire Natural Heritage Bureau

To: Clinton Savage, NH Trails Bureau
629B Main Street
Lancaster, NH 03584

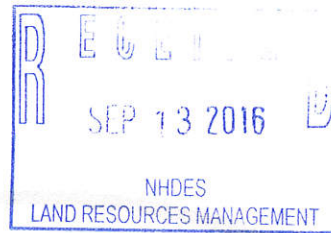

Date: 9/1/2016

From: NH Natural Heritage Bureau

Re: Review by NH Natural Heritage Bureau of request dated 9/1/2016

VALID ONLY FOR NOTIFICATION OR MINIMUM EXPEDITED APPLICATIONS SUBMITTED TO
THE NHDES WETLANDS BUREAU

NHB File ID: NHB16-2712

Applicant: Clinton Savage

Location: Tax Map(s)/Lot(s): Site 1: Map 425 Lot 0002 Site 2: Map 421 Lot
0020
Columbia

Project Description: Site 1 (easterly): Installing an 18"x30' culvert. Site 2:
Replacing 24"x30' culvert in kind.

The NH Natural Heritage database has been checked for records of rare species and exemplary natural communities near the area mapped below. The species considered include those listed as Threatened or Endangered by either the state of New Hampshire or the federal government. We currently have no recorded occurrences for sensitive species near this project area.

A negative result (no record in our database) does not mean that a sensitive species is not present. Our data can only tell you of known occurrences, based on information gathered by qualified biologists and reported to our office. However, many areas have never been surveyed, or have only been surveyed for certain species. An on-site survey would provide better information on what species and communities are indeed present.

This report is valid through 8/31/2017.



MAP OF PROJECT BOUNDARIES FOR NHB FILE ID: NHB16-2712

