

C189/G146/H137/M108 Laminate Wood Structure Replacement Project

Concord, Pembroke, Bow, NH
 Environmental Resources Map
 Date: August 02, 2023

V:\1956\active\19560223\03_data\gis_cad\gis\MXDs\C189_G146_H137_M108\Public\C189_G146_H137_M108_Index.mxd Revised: 2023-08-02 By: khoward

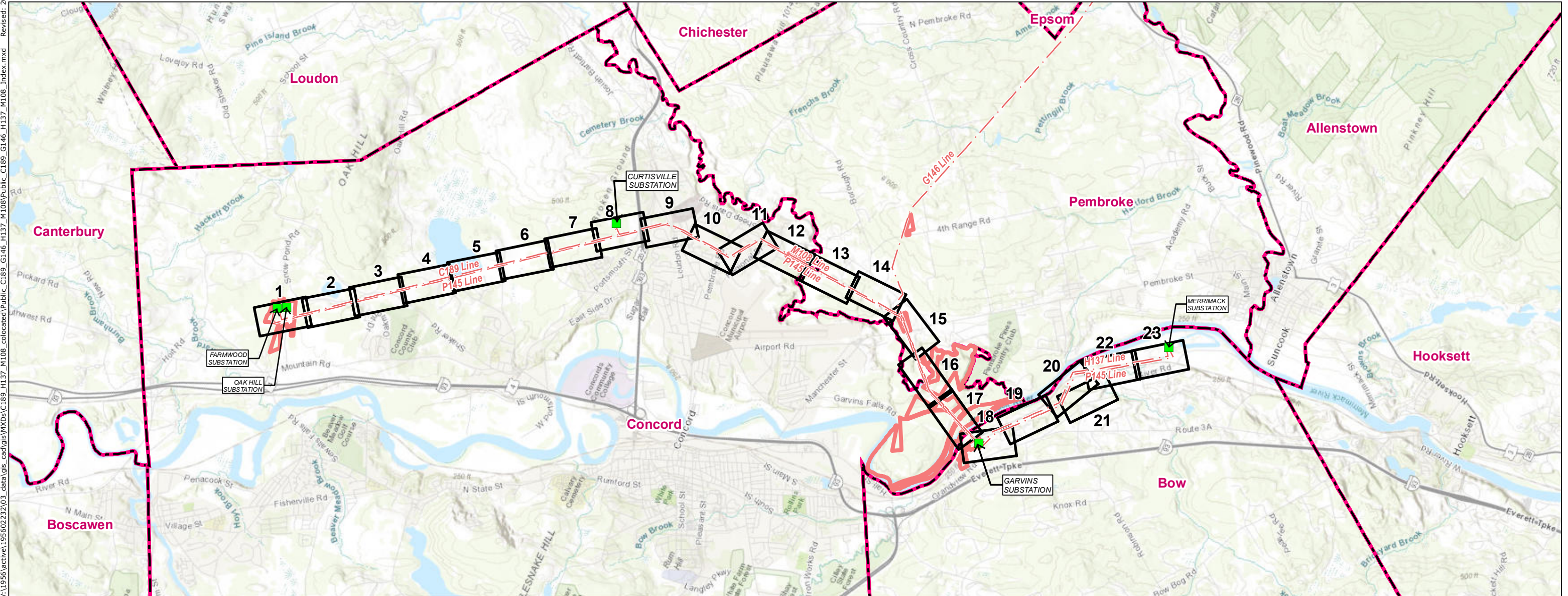

- Legend**
- Substation
 - Map Sheet
 - Eversource Owned Property
 - - - Overhead Eversource Line
 - Municipal Boundary

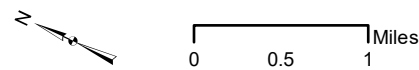

INDEX OF FIGURES
 Title Sheet / Index Map
 Map Sheets 1-23

PREPARED FOR:
EVERSOURCE
 ENERGY

107 Selden Street
 Berlin, CT 06037

PREPARED BY:
Stantec

30 Park Drive
 Topsham, ME 04086

V:\1956\active\19560223\03_data\gis_cad\gis\MD\03\C189_G146_H137_M108_colocated\Public\C189_G146_H137_M108_MapSheet.mxd Revised: 2023-08-02 By: khoward



BMP's

- BMP A
- BMP B
- BMP C
- All Work Performed Between October 15 and March 31

WORK PAD DIMENSIONS ARE SHOWN FOR PERMITTING PURPOSES. MINIMIZE WORK PAD AREAS, INCLUDING MATTING, TO THE GREATEST EXTENT POSSIBLE, ESPECIALLY IN WETLANDS AND OTHER SENSITIVE AREAS. RESTORE WORK PADS USING TOPSOIL STOCKPILED DURING INITIAL GRADING TO AN APPROXIMATELY 30-FOOT BY 60-FOOT OR SMALLER AREA AT THE BASE OF THE STRUCTURE TO ALLOW FOR FUTURE MAINTENANCE. STABILIZE EXPOSED SOILS WITH SEED AND MULCH AS NECESSARY. UTILIZE WILDLIFE FRIENDLY EROSION AND SEDIMENT CONTROLS.

ALL CONSTRUCTION WORK MUST FOLLOW THE WILDLIFE PROTECTION PLAN. FOLLOW APPROVED BMP'S FOR ALL WORK WITHIN THE ROW, INCLUDING WORK PADS, ACCESS ROADS, STAGING AREAS, AND VEGETATION MAINTENANCE. DO NOT DEVIATE FROM APPROVED ACCESS ROUTES.

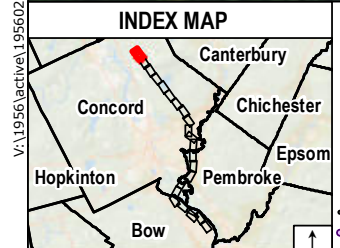

Legend

- Proposed Structure
- Previously Permitted Structure
- Existing Structure
- Existing Structure to be Removed
- Distribution Structure
- Overhead Eversource Line
- Overhead Distribution Line
- Underground Distribution Line
- Existing Right-of-Way (ROW)
- Existing Access
- Off-ROW Access Pending Rights
- Proposed Access
- Proposed Access (Previously Permitted)
- Temporary Construction Matting
- Temporary Construction Matting (Previously Permitted)
- Stone Work Pad
- Stone Work Pad (Previously Permitted)
- Existing Gravel
- Eversource Owned Property
- State Owned Land
- LLN/Property Owner
- Parcel Boundary
- Municipal Boundary
- 2' Contours
- 10' Contours
- Potential Vernal Pool
- Potential Vernal Pool Extent
- Vernal Pool 50ft Envelope
- Delineated Perennial Stream
- Delineated Intermittent Stream
- Delineated Ephemeral Stream
- Field Delineated Wetland Boundary Outline
- Field Delineated Wetland
- Priority Resource Area
- Open Water
- FEMA 100-Year Flood Zone
- FEMA Floodway
- NHDES Protected Shoreland
- Railroad
- GAS Approximate Gas Line
- Fence
- Stone Wall
- Berm
- Mobile Sub
- Gate
- Culvert

Map Notes:
 Coordinate System: NAD 1983 StatePlane New Hampshire FIPS 2800 Feet
 Data source: Eversource easement lines, structures, transmission lines provided by Eversource Energy. Wetlands/watercourses delineated and verified by Stantec October 2021.
 Additional source include: NH Grant
 Basemap: 2018 National Agriculture Imagery Program (NAIP) aerial imagery

This mapping product has been created to comply with submittal requirements to obtain certain regulatory approvals and, as such, there is no reliance on the information contained herein for any other purpose.

NO.	DATE	REVISIONS

EVERSOURCE ENERGY

C189/G146/H137/M108 Laminate Wood Structure Replacement Project

Concord, NH MAP SHEET: 1 of 23

Date: August 02, 2023

Stantec

V:\1956\active\19560223\03_data\gis_cad\gis\MXDs\C189_H137_M108_colocated\Public_C189_G146_H137_M108_MapSheet.mxd Revised: 2023-08-02 By: khoward



WORK PAD DIMENSIONS ARE SHOWN FOR PERMITTING PURPOSES. MINIMIZE WORK PAD AREAS, INCLUDING MATTING, TO THE GREATEST EXTENT POSSIBLE, ESPECIALLY IN WETLANDS AND OTHER SENSITIVE AREAS. RESTORE WORK PADS USING TOPSOIL STOCKPILED DURING INITIAL GRADING TO AN APPROXIMATELY 30-FOOT BY 60-FOOT OR SMALLER AREA AT THE BASE OF THE STRUCTURE TO ALLOW FOR FUTURE MAINTENANCE. STABILIZE EXPOSED SOILS WITH SEED AND MULCH AS NECESSARY. UTILIZE WILDLIFE FRIENDLY EROSION AND SEDIMENT CONTROLS.

ALL CONSTRUCTION WORK MUST FOLLOW THE WILDLIFE PROTECTION PLAN. FOLLOW APPROVED BMPS FOR ALL WORK WITHIN THE ROW, INCLUDING WORK PADS, ACCESS ROADS, STAGING AREAS, AND VEGETATION MAINTENANCE. DO NOT DEVIATE FROM APPROVED ACCESS ROUTES.

TEMPORARY WETLAND IMPACT: +/-1,952 SQ. FT.

TEMPORARY WETLAND IMPACT: +/-356 SQ. FT.

BMP's

- BMP A
- BMP B
- BMP C
- All Work Performed Between October 15 and March 31

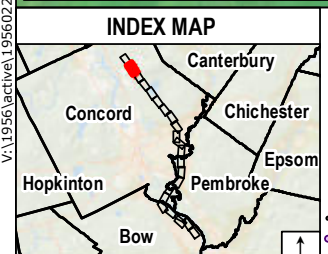

Legend

<ul style="list-style-type: none"> ● Proposed Structure ● Previously Permitted Structure ● Existing Structure ○ Existing Structure to be Removed Distribution Structure Overhead Eversource Line Overhead Distribution Line Underground Distribution Line Existing Right-of-Way (ROW) Existing Access Off-ROW Access Pending Rights 	<ul style="list-style-type: none"> Proposed Access Proposed Access (Previously Permitted) Temporary Construction Matting Temporary Construction Matting (Previously Permitted) Stone Work Pad Stone Work Pad (Previously Permitted) Existing Gravel Eversource Owned Property State Owned Land LLN/Property Owner Parcel Boundary Municipal Boundary 2' Contours 10' Contours 	<ul style="list-style-type: none"> * Potential Vernal Pool Potential Vernal Pool Extent Vernal Pool 50ft Envelope Delineated Perennial Stream Delineated Intermittent Stream Delineated Ephemeral Stream Field Delineated Wetland Boundary Outline Field Delineated Wetland Priority Resource Area Open Water 	<ul style="list-style-type: none"> FEMA 100-Year Flood Zone FEMA Floodway NHDES Protected Shoreland Railroad Approximate Gas Line Fence Stone Wall Berm Mobile Sub Gate Culvert
--	--	---	---

1 inch = 200 feet

0 50 100 200 Feet

Map Notes:
 Coordinate System: NAD 1983 StatePlane New Hampshire FIPS 2800 Feet
 Data source: Eversource easement lines, structures, transmission lines provided by Eversource Energy. Wetlands/watercourses delineated and verified by Stantec October 2021.
 Additional source include: NH Granit
 Basemap: 2018 National Agriculture Imagery Program (NAIP) aerial imagery

This mapping product has been created to comply with submittal requirements to obtain certain regulatory approvals and, as such, there is no reliance on the information contained herein for any other purpose.

EVERSOURCE ENERGY	
C189/G146/H137/M108 Laminated Wood Structure Replacement Project	
Concord, NH	MAP SHEET: 2 of 23
Date: August 02, 2023	
NO.	DATE
REVISIONS	



WORK PAD DIMENSIONS ARE SHOWN FOR PERMITTING PURPOSES. MINIMIZE WORK PAD AREAS, INCLUDING MATTING, TO THE GREATEST EXTENT POSSIBLE, ESPECIALLY IN WETLANDS AND OTHER SENSITIVE AREAS. RESTORE WORK PADS USING TOPSOIL STOCKPILED DURING INITIAL GRADING TO AN APPROXIMATELY 30-FOOT BY 60-FOOT OR SMALLER AREA AT THE BASE OF THE STRUCTURE TO ALLOW FOR FUTURE MAINTENANCE. STABILIZE EXPOSED SOILS WITH SEED AND MULCH AS NECESSARY. UTILIZE WILDLIFE FRIENDLY EROSION AND SEDIMENT CONTROLS.

ALL CONSTRUCTION WORK MUST FOLLOW THE WILDLIFE PROTECTION PLAN. FOLLOW APPROVED BMPs FOR ALL WORK WITHIN THE ROW, INCLUDING WORK PADS, ACCESS ROADS, STAGING AREAS, AND VEGETATION MAINTENANCE. DO NOT DEVIATE FROM APPROVED ACCESS ROUTES.

NO ACTIVITY WITHIN PVP BETWEEN APRIL 1 AND OCTOBER 15

LL# 109
City of Concord
41 Green Street
Concord, NH, 03301

TEMPORARY WETLAND IMPACT: +/-559 SQ.FT.

UTILIZE EXISTING BREACH IN STONE WALL

TEMPORARY WETLAND IMPACT: +/-1,120 SQ.FT.

TEMPORARY WETLAND IMPACT: +/-299 SQ.FT.

AVOID POTENTIAL VERNAL POOL

TEMPORARY WETLAND IMPACT: +/-1,845 SQ.FT.

OPTIONAL ACCESS

OPTIONAL ACCESS

SHAKER ROAD

SNOWPOND ROAD

W06-PSS

W07-PEM

W08-PEM

W09-PSS

W10-PSS

Concord

LL# 108
Elizabeth Terrell
183 Shaker Road
Concord, NH, 03301

LOW OVERHEAD CLEARANCE

LL# 1:
Elizabeth
183 Shake
Concord, NH

LL# 107
Viocal, LLC
16 Spofford Gap
Temple, NH, 03084

TEMPORARY WETLAND IMPACT: +/-663 SQ.FT.

CHECKERBERRY LANE

V:\1956\active\19560223\03_data\gis_cad\gis\MDX\C189_H137_M108_colocated\Public_C189_G146_H137_M108_MapSheet.mxd Revised: 2023-08-02 By: khoward

BMP's

- BMP A
- BMP B
- BMP C
- All Work Performed Between October 15 and March 31

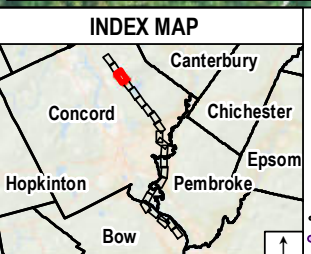

Legend

<ul style="list-style-type: none"> ● Proposed Structure ● Previously Permitted Structure ● Existing Structure ○ Existing Structure to be Removed ○ Distribution Structure — Overhead Eversource Line — Overhead Distribution Line — Underground Distribution Line — Existing Right-of-Way (ROW) — Existing Access — Off-ROW Access Pending Rights 	<ul style="list-style-type: none"> Proposed Access Proposed Access (Previously Permitted) Temporary Construction Matting Temporary Construction Matting (Previously Permitted) Stone Work Pad Stone Work Pad (Previously Permitted) Existing Gravel Eversource Owned Property State Owned Land LLN/Property Owner Parcel Boundary Municipal Boundary 2' Contours 10' Contours 	<ul style="list-style-type: none"> * Potential Vernal Pool Potential Vernal Pool Extent Vernal Pool 50ft Envelope — Delineated Perennial Stream — Delineated Intermittent Stream — Delineated Ephemeral Stream Field Delineated Wetland Boundary Outline Field Delineated Wetland Priority Resource Area — Open Water 	<ul style="list-style-type: none"> FEMA 100-Year Flood Zone FEMA Floodway NHDES Protected Shoreland — Railroad — GAS Approximate Gas Line — Fence Stone Wall Berm Mobile Sub Gate Culvert
--	---	--	--

Map Notes:
 Coordinate System: NAD 1983 StatePlane New Hampshire FIPS 2800 Feet
 Data source: Eversource easement lines, structures, transmission lines provided by Eversource Energy. Wetlands/watercourses delineated and verified by Stantec October 2021.
 Additional source include: NH Granit
 Basemap: 2018 National Agriculture Imagery Program (NAIP) aerial

This mapping product has been created to comply with submittal requirements to obtain certain regulatory approvals and, as such, there is no reliance on the information contained herein for any other purpose.

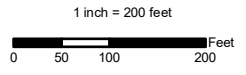

EVERSOURCE ENERGY	
C189/G146/H137/M108 Laminate Wood Structure Replacement Project	
Concord, NH	MAP SHEET: 3 of 23
Date: August 02, 2023	
NO.	REVISIONS

WORK PAD DIMENSIONS ARE SHOWN FOR PERMITTING PURPOSES. MINIMIZE WORK PAD AREAS, INCLUDING MATTING, TO THE GREATEST EXTENT POSSIBLE, ESPECIALLY IN WETLANDS AND OTHER SENSITIVE AREAS. RESTORE WORK PADS USING TOPSOIL STOCKPILED DURING INITIAL GRADING TO AN APPROXIMATELY 30-FOOT BY 60-FOOT OR SMALLER AREA AT THE BASE OF THE STRUCTURE TO ALLOW FOR FUTURE MAINTENANCE. STABILIZE EXPOSED SOILS WITH SEED AND MULCH AS NECESSARY. UTILIZE WILDLIFE FRIENDLY EROSION AND SEDIMENT CONTROLS.

ALL CONSTRUCTION WORK MUST FOLLOW THE WILDLIFE PROTECTION PLAN. FOLLOW APPROVED BMPs FOR ALL WORK WITHIN THE ROW, INCLUDING WORK PADS, ACCESS ROADS, STAGING AREAS, AND VEGETATION MAINTENANCE. DO NOT DEVIATE FROM APPROVED ACCESS ROUTES.

NO ACTIVITY WITHIN PVP BETWEEN APRIL 1 AND OCTOBER 15

V:\1956\active\19560223\03_data\gis\cad\gis\MXDs\C189_H137_M108_colocated\Public_C189_G146_H137_M108_MapSheet.mxd Revised: 2023-08-02 By: khoward

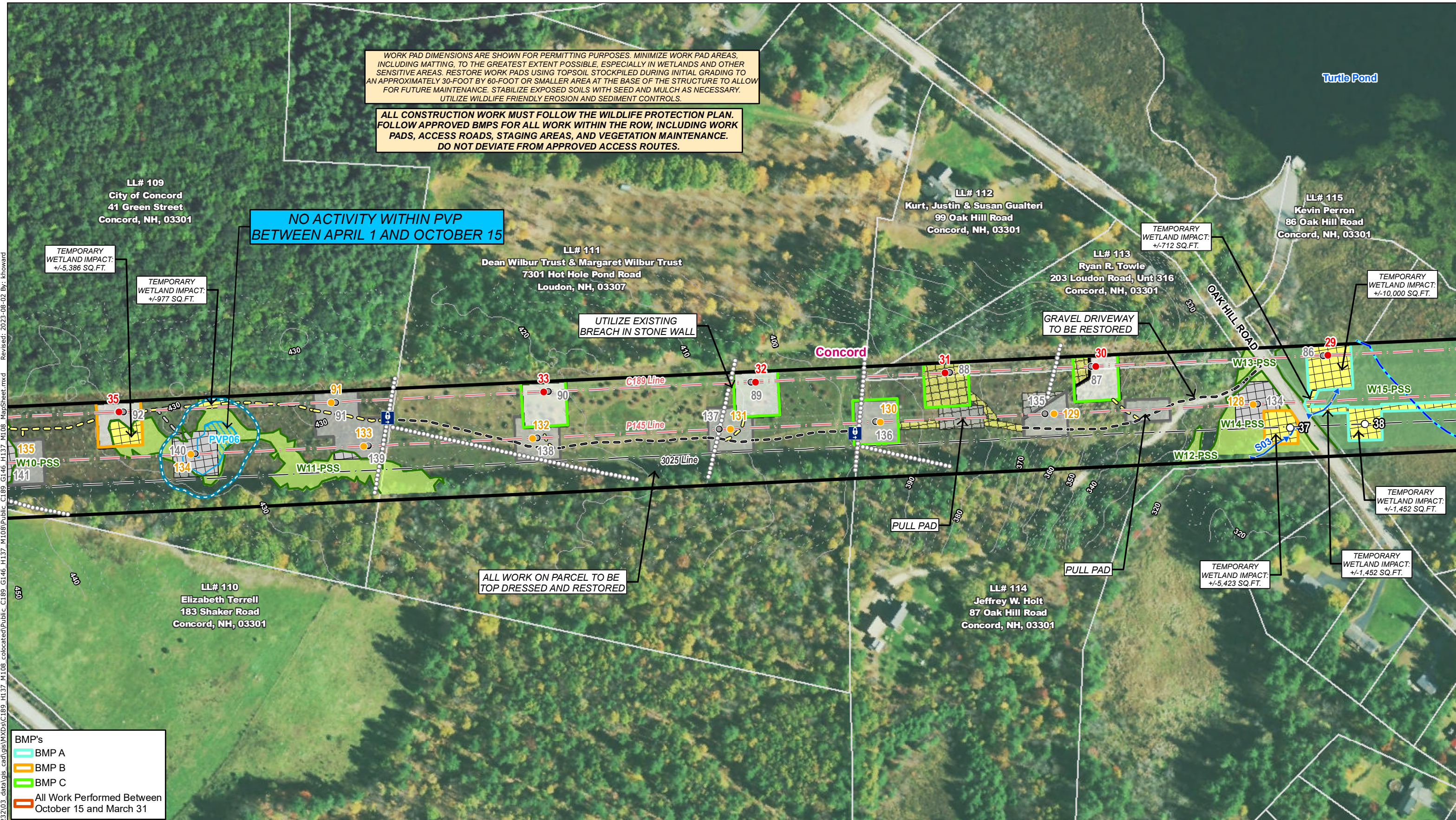

BMP's

- BMP A
- BMP B
- BMP C
- All Work Performed Between October 15 and March 31

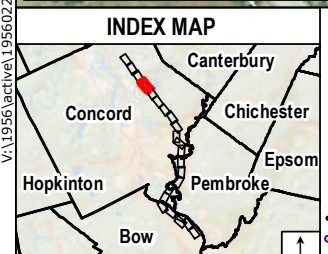

Legend

<ul style="list-style-type: none"> Proposed Structure Previously Permitted Structure Existing Structure Existing Structure to be Removed Distribution Structure Overhead Eversource Line Overhead Distribution Line Underground Distribution Line Existing Right-of-Way (ROW) Existing Access Off-ROW Access Pending Rights 	<ul style="list-style-type: none"> Proposed Access Proposed Access (Previously Permitted) Temporary Construction Matting Temporary Construction Matting (Previously Permitted) Stone Work Pad Stone Work Pad (Previously Permitted) Existing Gravel Eversource Owned Property State Owned Land LLN/Property Owner Parcel Boundary Municipal Boundary 2' Contours 10' Contours 	<ul style="list-style-type: none"> Potential Vernal Pool Potential Vernal Pool Extent Vernal Pool 50ft Envelope Delineated Perennial Stream Delineated Intermittent Stream Delineated Ephemeral Stream Field Delineated Wetland Boundary Outline Field Delineated Wetland Priority Resource Area Open Water 	<ul style="list-style-type: none"> FEMA 100-Year Flood Zone FEMA Floodway NHDES Protected Shoreland Railroad - GAS Approximate Gas Line Fence Stone Wall Berm Mobile Sub Gate Culvert
--	---	---	--

Map Notes:
 Coordinate System: NAD 1983 StatePlane New Hampshire FIPS 2800 Feet
 Data source: Eversource easement lines, structures, transmission lines provided by Eversource Energy. Wetlands/watercourses delineated and verified by Stantec October 2021.
 Additional source include: NH Granit
 Basemap: 2018 National Agriculture Imagery Program (NAIP) aerial imagery

This mapping product has been created to comply with submittal requirements to obtain certain regulatory approvals and, as such, there is no reliance on the information contained herein for any other purpose.

EVERSOURCE ENERGY	
C189/G146/H137/M108 Laminated Wood Structure Replacement Project	
Concord, NH	MAP SHEET: 4 of 23
Date: August 02, 2023	
NO.	REVISIONS

WORK PAD DIMENSIONS ARE SHOWN FOR PERMITTING PURPOSES. MINIMIZE WORK PAD AREAS, INCLUDING MATTING, TO THE GREATEST EXTENT POSSIBLE, ESPECIALLY IN WETLANDS AND OTHER SENSITIVE AREAS. RESTORE WORK PADS USING TOPSOIL STOCKPILED DURING INITIAL GRADING TO AN APPROXIMATELY 30-FOOT BY 60-FOOT OR SMALLER AREA AT THE BASE OF THE STRUCTURE TO ALLOW FOR FUTURE MAINTENANCE. STABILIZE EXPOSED SOILS WITH SEED AND MULCH AS NECESSARY. UTILIZE WILDLIFE FRIENDLY EROSION AND SEDIMENT CONTROLS.

ALL CONSTRUCTION WORK MUST FOLLOW THE WILDLIFE PROTECTION PLAN. FOLLOW APPROVED BMPS FOR ALL WORK WITHIN THE ROW, INCLUDING WORK PADS, ACCESS ROADS, STAGING AREAS, AND VEGETATION MAINTENANCE. DO NOT DEVIATE FROM APPROVED ACCESS ROUTES.

V:\1956\active\19560223\03_data\gis\cad\gis\MDX\C189_H137_M108_collocated\Public_C189_G146_H137_M108_MapSheet.mxd Revised: 2023-08-02 By: khoward

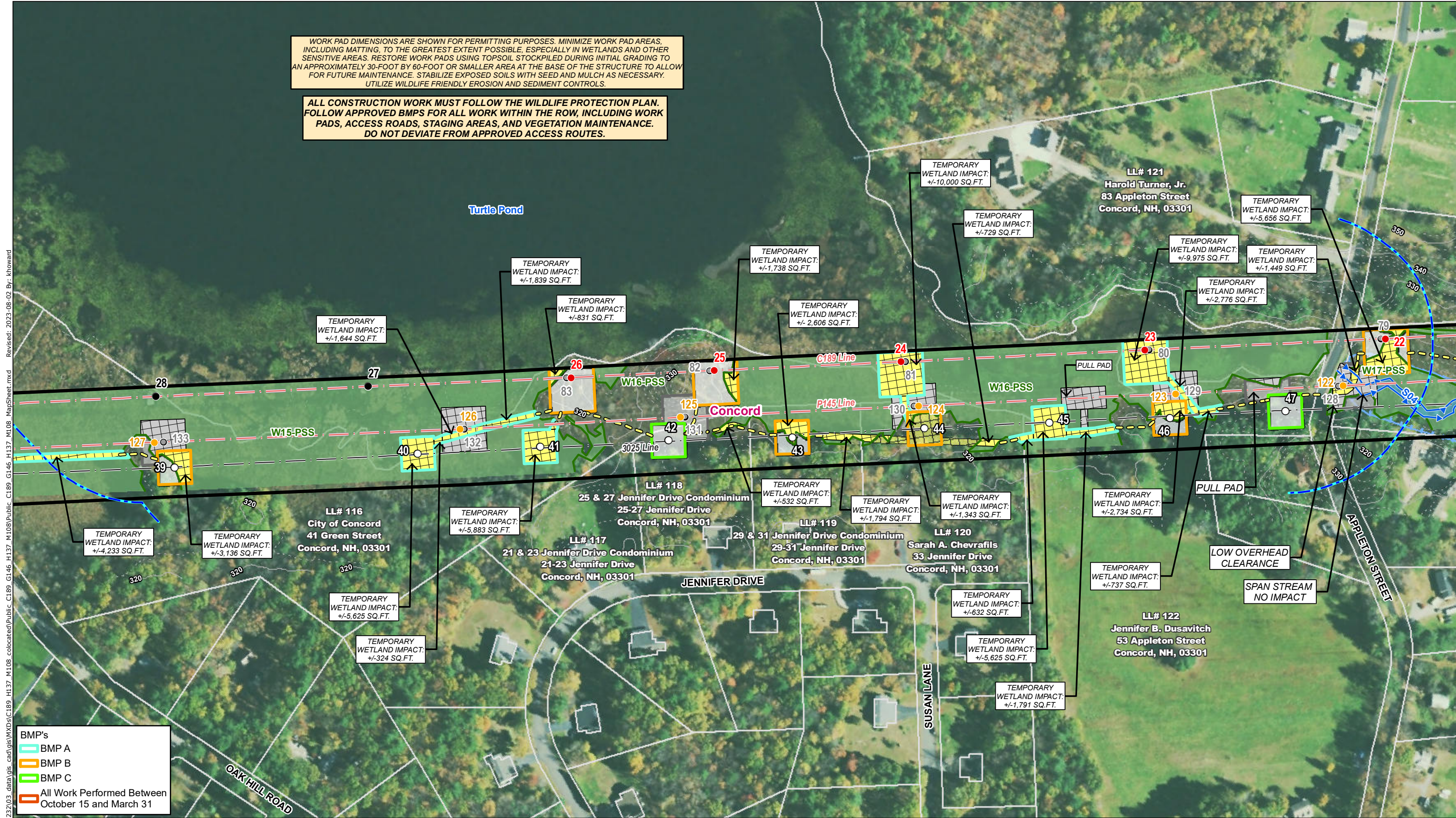

BMP's

- BMP A
- BMP B
- BMP C
- All Work Performed Between October 15 and March 31

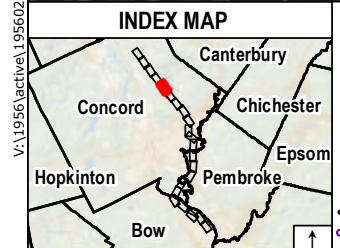

Legend

<ul style="list-style-type: none"> ● Proposed Structure ● Previously Permitted Structure ● Existing Structure ○ Existing Structure to be Removed ○ Distribution Structure — Overhead Eversource Line — Overhead Distribution Line — Underground Distribution Line — Existing Right-of-Way (ROW) — Existing Access — Off-ROW Access Pending Rights 	<ul style="list-style-type: none"> Proposed Access Proposed Access (Previously Permitted) Temporary Construction Matting Temporary Construction Matting (Previously Permitted) Stone Work Pad Stone Work Pad (Previously Permitted) Existing Gravel Eversource Owned Property State Owned Land LLN/Property Owner Parcel Boundary Municipal Boundary 2' Contours 10' Contours 	<ul style="list-style-type: none"> * Potential Vernal Pool Potential Vernal Pool Extent Vernal Pool 50ft Envelope — Delineated Perennial Stream — Delineated Intermittent Stream — Delineated Ephemeral Stream — Field Delineated Wetland Boundary Outline — Field Delineated Wetland — Priority Resource Area — Open Water
--	---	--

<ul style="list-style-type: none"> FEMA 100-Year Flood Zone FEMA Floodway NHDES Protected Shoreland — Railroad — GAS Approximate Gas Line — Fence Stone Wall Berm Mobile Sub Gate Culvert 	<p>1 inch = 200 feet</p>
--	--------------------------

Map Notes:
 Coordinate System: NAD 1983 StatePlane New Hampshire FIPS 2800 Feet
 Data source: Eversource easement lines, structures, transmission lines provided by Eversource Energy. Wetlands/watercourses delineated and verified by Stantec October 2021.
 Additional source include: NH Grant
 Basemap: 2018 National Agriculture Imagery Program (NAIP) aerial imagery

NO.	DATE	REVISIONS

EVERSOURCE ENERGY

C189/G146/H137/M108 Laminated Wood Structure Replacement Project

Concord, NH	MAP SHEET: 5 of 23
Date: August 02, 2023	

WORK PAD DIMENSIONS ARE SHOWN FOR PERMITTING PURPOSES. MINIMIZE WORK PAD AREAS, INCLUDING MATTING, TO THE GREATEST EXTENT POSSIBLE, ESPECIALLY IN WETLANDS AND OTHER SENSITIVE AREAS. RESTORE WORK PADS USING TOPSOIL STOCKPILED DURING INITIAL GRADING TO AN APPROXIMATELY 30-FOOT BY 60-FOOT OR SMALLER AREA AT THE BASE OF THE STRUCTURE TO ALLOW FOR FUTURE MAINTENANCE. STABILIZE EXPOSED SOILS WITH SEED AND MULCH AS NECESSARY. UTILIZE WILDLIFE FRIENDLY EROSION AND SEDIMENT CONTROLS.

ALL CONSTRUCTION WORK MUST FOLLOW THE WILDLIFE PROTECTION PLAN. FOLLOW APPROVED BMPs FOR ALL WORK WITHIN THE ROW, INCLUDING WORK PADS, ACCESS ROADS, STAGING AREAS, AND VEGETATION MAINTENANCE. DO NOT DEVIATE FROM APPROVED ACCESS ROUTES.

V:\1956\active\195602232\03_data\gis_cad\gis\MXDs\C189_H137_M108_collocated\Public_C189_G146_H137_M108_MapSheet.mxd Revised: 2023-08-02 By: khoward

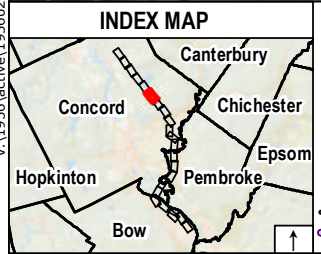
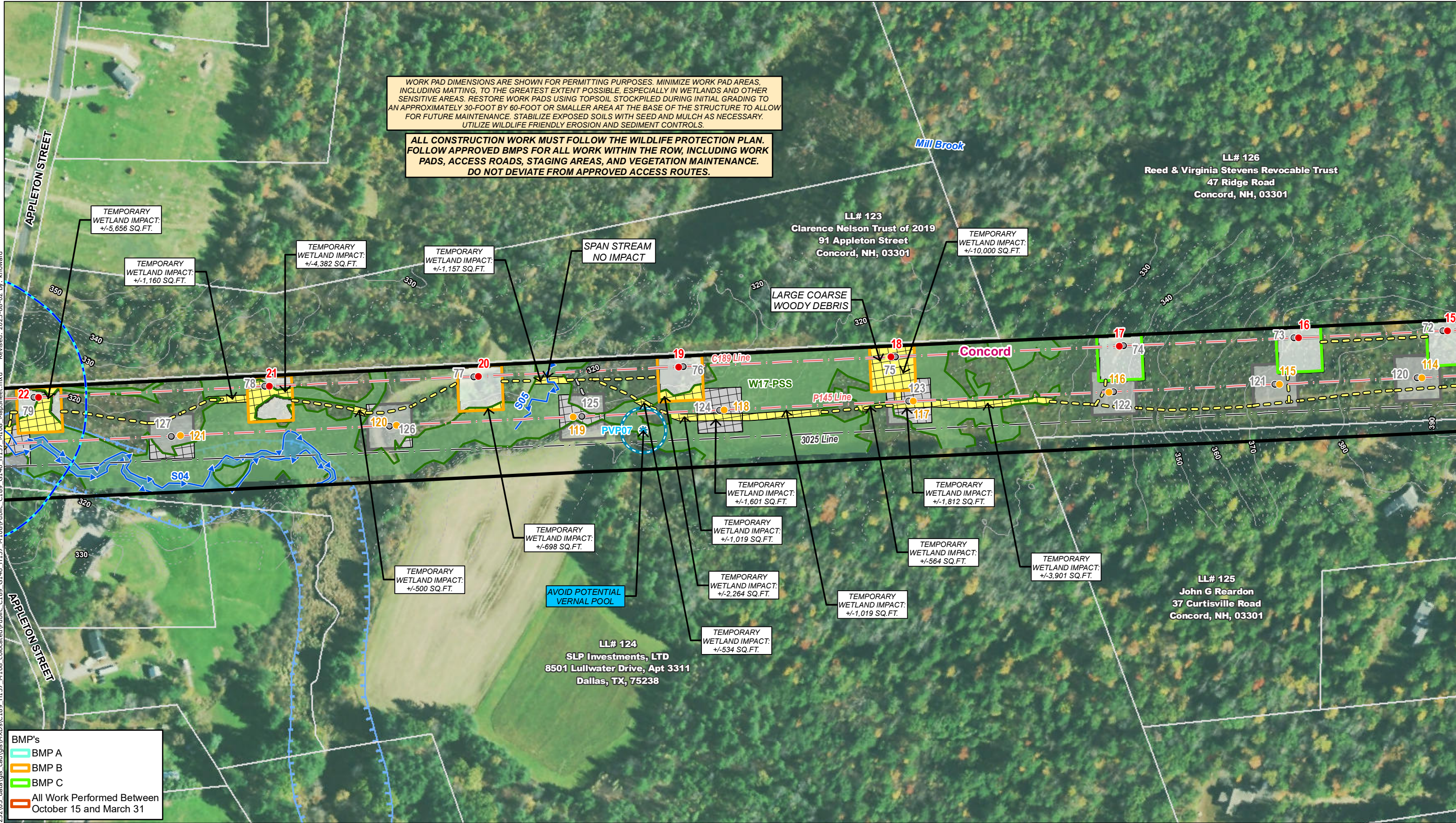

Legend

- Proposed Structure
- Previously Permitted Structure
- Existing Structure
- Existing Structure to be Removed
- Distribution Structure
- Overhead Eversource Line
- Overhead Distribution Line
- Underground Distribution Line
- Existing Right-of-Way (ROW)
- Existing Access
- Off-ROW Access Pending Rights
- Proposed Access
- Proposed Access (Previously Permitted)
- Temporary Construction Matting
- Temporary Construction Matting (Previously Permitted)
- Stone Work Pad
- Stone Work Pad (Previously Permitted)
- Existing Gravel
- Eversource Owned Property
- State Owned Land
- LLN/Property Owner
- Parcel Boundary
- Municipal Boundary
- 2' Contours
- 10' Contours
- Potential Vernal Pool
- Potential Vernal Pool Extent
- Vernal Pool 50ft Envelope
- Delineated Perennial Stream
- Delineated Intermittent Stream
- Delineated Ephemeral Stream
- Field Delineated Wetland Boundary Outline
- Field Delineated Wetland
- Priority Resource Area
- Open Water
- FEMA 100-Year Flood Zone
- FEMA Floodway
- NHDES Protected Shoreland
- Railroad
- GAS Approximate Gas Line
- Fence
- Stone Wall
- Berm
- Mobile Sub
- Gate
- Culvert

1 inch = 200 feet

Map Notes:
 Coordinate System: NAD 1983 StatePlane New Hampshire FIPS 2800 Feet
 Data source: Eversource easement lines, structures, transmission lines provided by Eversource Energy. Wetlands/watercourses delineated and verified by Stantec October 2021.
 Additional source include: NH Granit
 Basemap: 2018 National Agriculture Imagery Program (NAIP) aerial imagery

This mapping product has been created to comply with submittal requirements to obtain certain regulatory approvals and, as such, there is no reliance on the information contained herein for any other purpose.

EVERSOURCE ENERGY

C189/G146/H137/M108 Laminated Wood Structure Replacement Project

Concord, NH MAP SHEET: 6 of 23

Date: August 02, 2023

Stantec

NO.	DATE	REVISIONS

WORK PAD DIMENSIONS ARE SHOWN FOR PERMITTING PURPOSES. MINIMIZE WORK PAD AREAS, INCLUDING MATTING, TO THE GREATEST EXTENT POSSIBLE, ESPECIALLY IN WETLANDS AND OTHER SENSITIVE AREAS. RESTORE WORK PADS USING TOPSOIL STOCKPILED DURING INITIAL GRADING TO AN APPROXIMATELY 30-FOOT BY 60-FOOT OR SMALLER AREA AT THE BASE OF THE STRUCTURE TO ALLOW FOR FUTURE MAINTENANCE. STABILIZE EXPOSED SOILS WITH SEED AND MULCH AS NECESSARY. UTILIZE WILDLIFE FRIENDLY EROSION AND SEDIMENT CONTROLS.

ALL CONSTRUCTION WORK MUST FOLLOW THE WILDLIFE PROTECTION PLAN. FOLLOW APPROVED BMPs FOR ALL WORK WITHIN THE ROW, INCLUDING WORK PADS, ACCESS ROADS, STAGING AREAS, AND VEGETATION MAINTENANCE. DO NOT DEVIATE FROM APPROVED ACCESS ROUTES.

LL# 128
 Unitil Energy Systems, Inc.
 6 Liberty Lane W
 Hampton, NH, 03842

LL# 126
 Reed & Virginia Stevens Revocable Trust
 47 Ridge Road
 Concord, NH, 03301

LL# 125
 John G Reardon
 37 Curtisville Road
 Concord, NH, 03301

LL# 127
 Reed & Virginia Stevens Revocable Trust
 47 Ridge Road
 Concord, NH, 03301

V:\1956\active\19560223\03_data\gis_cad\gis\MXDs\C189_G146_H137_M108_colocated\Public_C189_G146_H137_M108_MapSheet.mxd Revised: 2023-08-02 By: khoward

BMP's

- BMP A
- BMP B
- BMP C
- All Work Performed Between October 15 and March 31

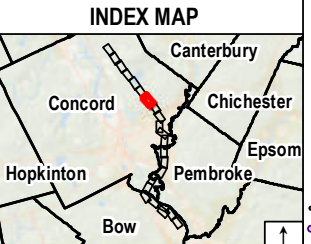

- Legend**
- Proposed Structure
 - Previously Permitted Structure
 - Existing Structure
 - Existing Structure to be Removed
 - Distribution Structure
 - Overhead Eversource Line
 - Overhead Distribution Line
 - Underground Distribution Line
 - Existing Right-of-Way (ROW)
 - Existing Access
 - Off-ROW Access Pending Rights
 - Proposed Access
 - Proposed Access (Previously Permitted)
 - Temporary Construction Matting
 - Temporary Construction Matting (Previously Permitted)
 - Stone Work Pad
 - Stone Work Pad (Previously Permitted)
 - Existing Gravel
 - Eversource Owned Property
 - State Owned Land
 - LLN/Property Owner
 - Parcel Boundary
 - Municipal Boundary
 - 2' Contours
 - 10' Contours
 - * Potential Vernal Pool
 - Potential Vernal Pool Extent
 - Vernal Pool 50ft Envelope
 - Delineated Perennial Stream
 - Delineated Intermittent Stream
 - Delineated Ephemeral Stream
 - Field Delineated Wetland Boundary Outline
 - Field Delineated Wetland
 - Priority Resource Area
 - Open Water
 - FEMA 100-Year Flood Zone
 - FEMA Floodway
 - NHDES Protected Shoreland
 - Railroad
 - GAS Approximate Gas Line
 - Fence
 - Stone Wall
 - Berm
 - Mobile Sub
 - Gate
 - Culvert

- Proposed Access
- Proposed Access (Previously Permitted)
- Temporary Construction Matting
- Temporary Construction Matting (Previously Permitted)
- Stone Work Pad
- Stone Work Pad (Previously Permitted)
- Existing Gravel
- Eversource Owned Property
- State Owned Land
- LLN/Property Owner
- Parcel Boundary
- Municipal Boundary
- 2' Contours
- 10' Contours
- * Potential Vernal Pool
- Potential Vernal Pool Extent
- Vernal Pool 50ft Envelope
- Delineated Perennial Stream
- Delineated Intermittent Stream
- Delineated Ephemeral Stream
- Field Delineated Wetland Boundary Outline
- Field Delineated Wetland
- Priority Resource Area
- Open Water
- FEMA 100-Year Flood Zone
- FEMA Floodway
- NHDES Protected Shoreland
- Railroad
- GAS Approximate Gas Line
- Fence
- Stone Wall
- Berm
- Mobile Sub
- Gate
- Culvert

- Proposed Access
- Proposed Access (Previously Permitted)
- Temporary Construction Matting
- Temporary Construction Matting (Previously Permitted)
- Stone Work Pad
- Stone Work Pad (Previously Permitted)
- Existing Gravel
- Eversource Owned Property
- State Owned Land
- LLN/Property Owner
- Parcel Boundary
- Municipal Boundary
- 2' Contours
- 10' Contours
- * Potential Vernal Pool
- Potential Vernal Pool Extent
- Vernal Pool 50ft Envelope
- Delineated Perennial Stream
- Delineated Intermittent Stream
- Delineated Ephemeral Stream
- Field Delineated Wetland Boundary Outline
- Field Delineated Wetland
- Priority Resource Area
- Open Water
- FEMA 100-Year Flood Zone
- FEMA Floodway
- NHDES Protected Shoreland
- Railroad
- GAS Approximate Gas Line
- Fence
- Stone Wall
- Berm
- Mobile Sub
- Gate
- Culvert

Map Notes:
 Coordinate System: NAD 1983 StatePlane New Hampshire FIPS 2800 Feet
 Data source: Eversource easement lines, structures, transmission lines provided by Eversource Energy. Wetlands/watercourses delineated and verified by Stantec October 2021.
 Additional source include: NH Granit
 Basemap: 2018 National Agriculture Imagery Program (NAIP) aerial imagery

This mapping product has been created to comply with submittal requirements to obtain certain regulatory approvals and, as such, there is no reliance on the information contained herein for any other purpose.

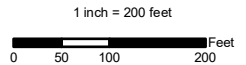

NO.	DATE	REVISIONS

EVERSOURCE ENERGY

C189/G146/H137/M108 Laminate Wood Structure Replacement Project

Concord, NH MAP SHEET: 7 of 23

Date: August 02, 2023

V:\1956\active\19560223\03_data\gis_cad\gis\MDX\C189_H137_M108_colocated\Public_C189_G146_H137_M108_MapSheet.mxd Revised: 2023-08-02 By: khoward

WORK PAD DIMENSIONS ARE SHOWN FOR PERMITTING PURPOSES. MINIMIZE WORK PAD AREAS, INCLUDING MATTING, TO THE GREATEST EXTENT POSSIBLE, ESPECIALLY IN WETLANDS AND OTHER SENSITIVE AREAS. RESTORE WORK PADS USING TOPSOIL STOCKPILED DURING INITIAL GRADING TO AN APPROXIMATELY 30-FOOT BY 60-FOOT OR SMALLER AREA AT THE BASE OF THE STRUCTURE TO ALLOW FOR FUTURE MAINTENANCE. STABILIZE EXPOSED SOILS WITH SEED AND MULCH AS NECESSARY. UTILIZE WILDLIFE FRIENDLY EROSION AND SEDIMENT CONTROLS.

ALL CONSTRUCTION WORK MUST FOLLOW THE WILDLIFE PROTECTION PLAN. FOLLOW APPROVED BMPs FOR ALL WORK WITHIN THE ROW, INCLUDING WORK PADS, ACCESS ROADS, STAGING AREAS, AND VEGETATION MAINTENANCE. DO NOT DEVIATE FROM APPROVED ACCESS ROUTES.

NO ACTIVITY WITHIN PVP BETWEEN APRIL 1 AND OCTOBER 15

STRUCTURES 1, 2, 3, 4 ON THE C189 LINE AND 62, 63, AND 64 ON THE M108 LINE ARE RENUMBERED ONLY

LL# 128
Unitil Energy Systems, Inc.
6 Liberty Lane W
Hampton, NH, 03842

LL# 129
Unitil Energy Systems, Inc.
6 Liberty Lane W
Hampton, NH, 03842

LL# 132
Hodges Properties, Inc.
201 Loudon Road
Concord, NH, 03301

GRADE BEING LOWERED BY 1-FOOT

INSTALL INSULATOR STRUTS

TEMPORARY WETLAND IMPACT: +/-9,986 SQ.FT.

TEMPORARY WETLAND IMPACT: +/-9,024 SQ.FT.

TEMPORARY WETLAND IMPACT: +/-781 SQ.FT.

TEMPORARY WETLAND IMPACT: +/-2,667 SQ.FT.

TEMPORARY WETLAND IMPACT: +/-415 SQ.FT.

TEMPORARY WETLAND IMPACT: +/-1,034 SQ.FT.

TEMPORARY WETLAND IMPACT: +/-843 SQ.FT.

TEMPORARY WETLAND IMPACT: +/-4,229 SQ.FT.

BMP's

- BMP A
- BMP B
- BMP C
- All Work Performed Between October 15 and March 31

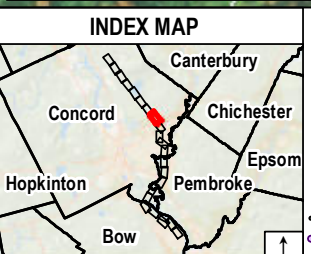

Legend

- Proposed Structure
- Previously Permitted Structure
- Existing Structure
- Existing Structure to be Removed
- Distribution Structure
- Overhead Eversource Line
- Overhead Distribution Line
- Underground Distribution Line
- Existing Right-of-Way (ROW)
- Existing Access
- Off-ROW Access Pending Rights
- Proposed Access
- Proposed Access (Previously Permitted)
- Temporary Construction Matting
- Temporary Construction Matting (Previously Permitted)
- Stone Work Pad
- Stone Work Pad (Previously Permitted)
- Existing Gravel
- Eversource Owned Property
- State Owned Land
- LLN/Property Owner
- Parcel Boundary
- Municipal Boundary
- 2' Contours
- 10' Contours
- Potential Vernal Pool
- Potential Vernal Pool Extent
- Vernal Pool 50ft Envelope
- Delineated Perennial Stream
- Delineated Intermittent Stream
- Delineated Ephemeral Stream
- Field Delineated Wetland Boundary Outline
- Field Delineated Wetland
- Priority Resource Area
- Open Water
- FEMA 100-Year Flood Zone
- FEMA Floodway
- NHDES Protected Shoreland
- Railroad
- GAS Approximate Gas Line
- Fence
- Stone Wall
- Berm
- Mobile Sub
- Gate
- Culvert

1 inch = 200 feet

Map Notes:
Coordinate System: NAD 1983 StatePlane New Hampshire FIPS 2800 Feet
Data source: Eversource easement lines, structures, transmission lines provided by Eversource Energy. Wetlands/watercourses delineated and verified by Stantec October 2021.
Additional source include: NH Granit
Basemap: 2018 National Agriculture Imagery Program (NAIP) aerial imagery

This mapping product has been created to comply with submittal requirements to obtain certain regulatory approvals and, as such, there is no reliance on the information contained herein for any other purpose.

NO.	DATE	REVISIONS

EVERSOURCE ENERGY

C189/G146/H137/M108 Laminate Wood Structure Replacement Project

Concord, NH

Date: August 02, 2023

MAP SHEET: 8 of 23

Stantec



WORK PAD DIMENSIONS ARE SHOWN FOR PERMITTING PURPOSES. MINIMIZE WORK PAD AREAS, INCLUDING MATTING, TO THE GREATEST EXTENT POSSIBLE, ESPECIALLY IN WETLANDS AND OTHER SENSITIVE AREAS. RESTORE WORK PADS USING TOPSOIL STOCKPILED DURING INITIAL GRADING TO AN APPROXIMATELY 30-FOOT BY 60-FOOT OR SMALLER AREA AT THE BASE OF THE STRUCTURE TO ALLOW FOR FUTURE MAINTENANCE. STABILIZE EXPOSED SOILS WITH SEED AND MULCH AS NECESSARY. UTILIZE WILDLIFE FRIENDLY EROSION AND SEDIMENT CONTROLS.

ALL CONSTRUCTION WORK MUST FOLLOW THE WILDLIFE PROTECTION PLAN. FOLLOW APPROVED BMPs FOR ALL WORK WITHIN THE ROW, INCLUDING WORK PADS, ACCESS ROADS, STAGING AREAS, AND VEGETATION MAINTENANCE. DO NOT DEVIATE FROM APPROVED ACCESS ROUTES.

V:\1956\active\19560223\03_data\gis_cad\gis\MDX\C189_G146_H137_M108_colocated\Public_C189_G146_H137_M108_MapSheet.mxd
Revised: 2023-08-02 By: khoward

- BMP's**
- BMP A
 - BMP B
 - BMP C
 - All Work Performed Between October 15 and March 31

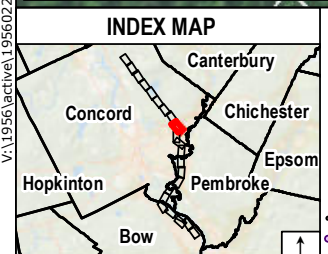

- Legend**
- Proposed Structure
 - Previously Permitted Structure
 - Existing Structure
 - Existing Structure to be Removed
 - Distribution Structure
 - Overhead Eversource Line
 - Overhead Distribution Line
 - Underground Distribution Line
 - Existing Right-of-Way (ROW)
 - Existing Access
 - Off-ROW Access Pending Rights
 - Proposed Access
 - Proposed Access (Previously Permitted)
 - Temporary Construction Matting
 - Temporary Construction Matting (Previously Permitted)
 - Stone Work Pad
 - Stone Work Pad (Previously Permitted)
 - Existing Gravel
 - Eversource Owned Property
 - State Owned Land
 - LLN/Property Owner
 - Parcel Boundary
 - Municipal Boundary
 - 2' Contours
 - 10' Contours
 - * Potential Vernal Pool
 - Potential Vernal Pool Extent
 - Vernal Pool 50ft Envelope
 - Delineated Perennial Stream
 - Delineated Intermittent Stream
 - Delineated Ephemeral Stream
 - Field Delineated Wetland Boundary Outline
 - Field Delineated Wetland
 - Priority Resource Area
 - Open Water
 - FEMA 100-Year Flood Zone
 - FEMA Floodway
 - NHDES Protected Shoreland
 - Railroad
 - GAS Approximate Gas Line
 - Fence
 - Stone Wall
 - Berm
 - Mobile Sub
 - Gate
 - Culvert

- Map Notes:**
- Coordinate System: NAD 1983 StatePlane New Hampshire FIPS 2800 Feet
 - Data source: Eversource easement lines, structures, transmission lines provided by Eversource Energy. Wetlands/watercourses delineated and verified by Stantec October 2021.
 - Additional source include: NH Grant
 - Basemap: 2018 National Agriculture Imagery Program (NAIP) aerial
- This mapping product has been created to comply with submittal requirements to obtain certain regulatory approvals and, as such, there is no reliance on the information contained herein for any other purpose.

NO.	DATE	REVISIONS

1 inch = 200 feet

EVERSOURCE ENERGY

C189/G146/H137/M108 Laminate Wood Structure Replacement Project

Concord, NH MAP SHEET: 9 of 23

Date: August 02, 2023

WORK PAD DIMENSIONS ARE SHOWN FOR PERMITTING PURPOSES. MINIMIZE WORK PAD AREAS, INCLUDING MATTING, TO THE GREATEST EXTENT POSSIBLE, ESPECIALLY IN WETLANDS AND OTHER SENSITIVE AREAS. RESTORE WORK PADS USING TOPSOIL STOCKPILED DURING INITIAL GRADING TO AN APPROXIMATELY 30-FOOT BY 60-FOOT OR SMALLER AREA AT THE BASE OF THE STRUCTURE TO ALLOW FOR FUTURE MAINTENANCE. STABILIZE EXPOSED SOILS WITH SEED AND MULCH AS NECESSARY. UTILIZE WILDLIFE FRIENDLY EROSION AND SEDIMENT CONTROLS.

ALL CONSTRUCTION WORK MUST FOLLOW THE WILDLIFE PROTECTION PLAN. FOLLOW APPROVED BMPs FOR ALL WORK WITHIN THE ROW, INCLUDING WORK PADS, ACCESS ROADS, STAGING AREAS, AND VEGETATION MAINTENANCE. DO NOT DEVIATE FROM APPROVED ACCESS ROUTES.

V:\1956\active\19560223\03_data\gis_cad\gis\MXDs\C189_H137_M108_colocated\Public\C189_G146_H137_M108_MapSheet.mxd Revised: 2023-08-02 By: khoward



BMP's

- BMP A
- BMP B
- BMP C
- All Work Performed Between October 15 and March 31

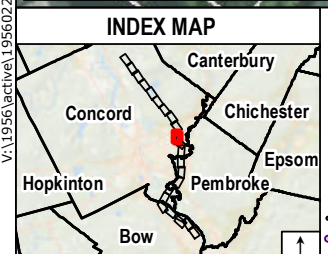

Legend

<ul style="list-style-type: none"> ● Proposed Structure ● Previously Permitted Structure ● Existing Structure ○ Existing Structure to be Removed ○ Distribution Structure ○ Overhead Eversource Line ○ Overhead Distribution Line ○ Underground Distribution Line ○ Existing Right-of-Way (ROW) ○ Existing Access ○ Off-ROW Access Pending Rights 	<ul style="list-style-type: none"> ○ Proposed Access ○ Proposed Access (Previously Permitted) ○ Temporary Construction Matting ○ Temporary Construction Matting (Previously Permitted) ○ Stone Work Pad ○ Stone Work Pad (Previously Permitted) ○ Existing Gravel ○ Eversource Owned Property ○ State Owned Land ○ LLN/Property Owner ○ Parcel Boundary ○ Municipal Boundary ○ 2' Contours ○ 10' Contours 	<ul style="list-style-type: none"> ● Potential Vernal Pool ● Potential Vernal Pool Extent ● Vernal Pool 50ft Envelope ● Delineated Perennial Stream ● Delineated Intermittent Stream ● Delineated Ephemeral Stream ● Field Delineated Wetland Boundary Outline ● Field Delineated Wetland ● Priority Resource Area ● Open Water 	<ul style="list-style-type: none"> ○ FEMA 100-Year Flood Zone ○ FEMA Floodway ○ NHDES Protected Shoreland ○ Railroad ○ GAS Approximate Gas Line ○ Fence ○ Stone Wall ○ Berm ○ Mobile Sub ○ Gate ○ Culvert
--	---	---	--

1 inch = 200 feet

0 50 100 200 Feet

Map Notes:
 Coordinate System: NAD 1983 StatePlane New Hampshire FIPS 2800 Feet
 Data source: Eversource easement lines, structures, transmission lines provided by Eversource Energy. Wetlands/watercourses delineated and verified by Stantec October 2021.
 Additional source include: NH Grant
 Basemap: 2018 National Agriculture Imagery Program (NAIP) aerial imagery

This mapping product has been created to comply with submittal requirements to obtain certain regulatory approvals and, as such, there is no reliance on the information contained herein for any other purpose.

EVERSOURCE ENERGY	
C189/G146/H137/M108 Laminate Wood Structure Replacement Project	
Concord, NH	MAP SHEET: 10 of 23
Date: August 02, 2023	
NO.	DATE
REVISIONS	



V:\1956\active\19560223\03_data\gis_cad\gis\MDX\C189_H137_M108_colocated\Public_C189_G146_H137_M108_MapSheet.mxd Revised: 2023-08-02 By: khoward

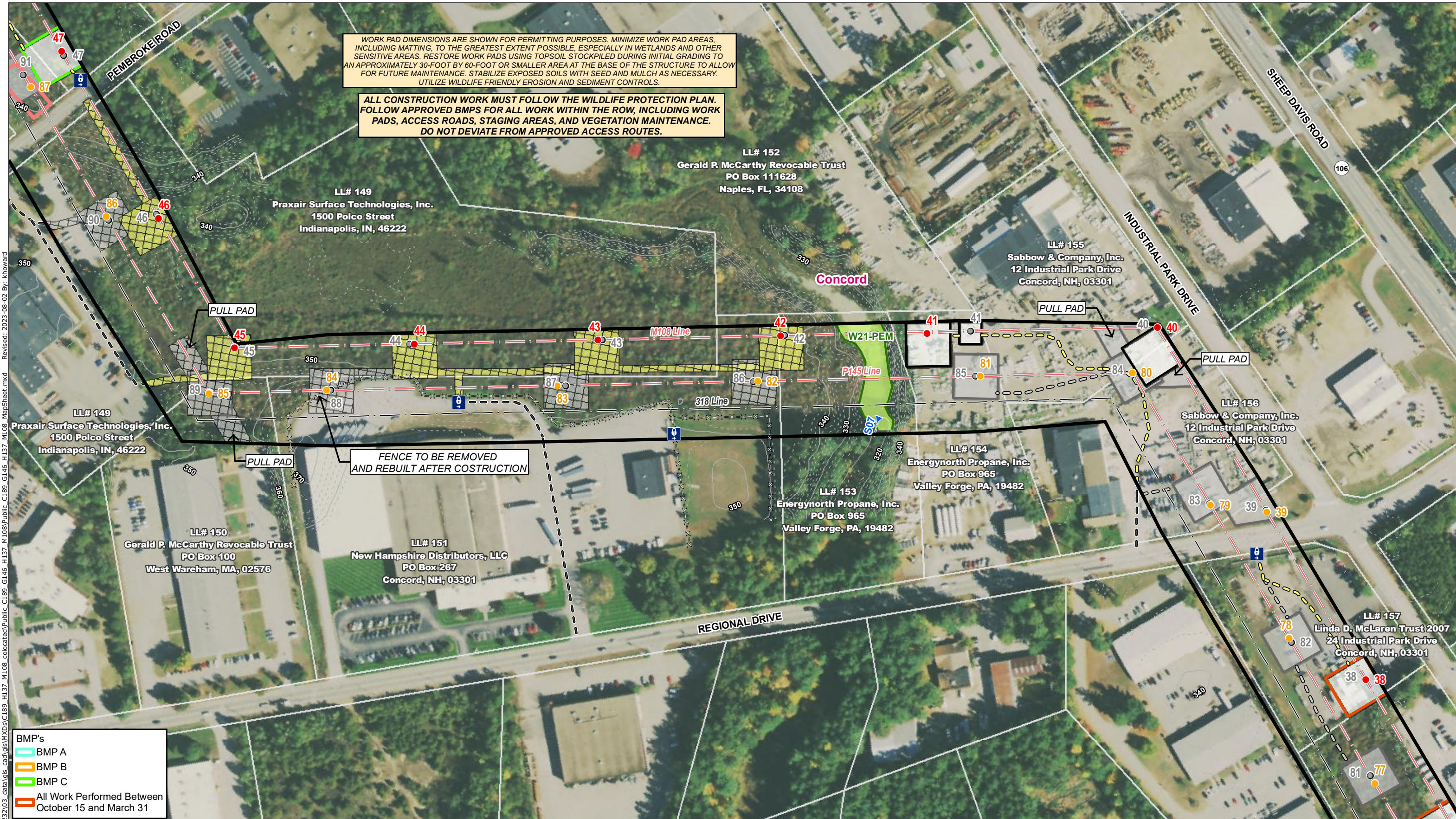

WORK PAD DIMENSIONS ARE SHOWN FOR PERMITTING PURPOSES. MINIMIZE WORK PAD AREAS, INCLUDING MATTING, TO THE GREATEST EXTENT POSSIBLE, ESPECIALLY IN WETLANDS AND OTHER SENSITIVE AREAS. RESTORE WORK PADS USING TOPSOIL STOCKPILED DURING INITIAL GRADING TO AN APPROXIMATELY 30-FOOT BY 60-FOOT OR SMALLER AREA AT THE BASE OF THE STRUCTURE TO ALLOW FOR FUTURE MAINTENANCE. STABILIZE EXPOSED SOILS WITH SEED AND MULCH AS NECESSARY. UTILIZE WILDLIFE FRIENDLY EROSION AND SEDIMENT CONTROLS.

ALL CONSTRUCTION WORK MUST FOLLOW THE WILDLIFE PROTECTION PLAN. FOLLOW APPROVED BMPs FOR ALL WORK WITHIN THE ROW, INCLUDING WORK PADS, ACCESS ROADS, STAGING AREAS, AND VEGETATION MAINTENANCE. DO NOT DEVIATE FROM APPROVED ACCESS ROUTES.

BMP's

- BMP A
- BMP B
- BMP C
- All Work Performed Between October 15 and March 31

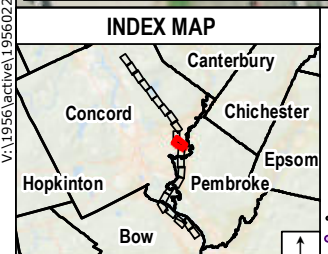

Legend

- Proposed Structure
- Previously Permitted Structure
- Existing Structure
- Existing Structure to be Removed
- Distribution Structure
- Overhead Eversource Line
- Overhead Distribution Line
- Underground Distribution Line
- Existing Right-of-Way (ROW)
- Existing Access
- Off-ROW Access Pending Rights
- Proposed Access
- Proposed Access (Previously Permitted)
- Temporary Construction Matting
- Temporary Construction Matting (Previously Permitted)
- Stone Work Pad
- Stone Work Pad (Previously Permitted)
- Existing Gravel
- Eversource Owned Property
- State Owned Land
- LLN/Property Owner
- Parcel Boundary
- Municipal Boundary
- 2' Contours
- 10' Contours
- Potential Vernal Pool
- Potential Vernal Pool Extent
- Vernal Pool 50ft Envelope
- Delineated Perennial Stream
- Delineated Intermittent Stream
- Delineated Ephemeral Stream
- Field Delineated Wetland Boundary Outline
- Field Delineated Wetland
- Priority Resource Area
- Open Water
- FEMA 100-Year Flood Zone
- FEMA Floodway
- NHDES Protected Shoreland
- Railroad
- GAS Approximate Gas Line
- Fence
- Stone Wall
- Berm
- Mobile Sub
- Gate
- Culvert

Legend

- Potential Vernal Pool
- Potential Vernal Pool Extent
- Vernal Pool 50ft Envelope
- Delineated Perennial Stream
- Delineated Intermittent Stream
- Delineated Ephemeral Stream
- Field Delineated Wetland Boundary Outline
- Field Delineated Wetland
- Priority Resource Area
- Open Water
- FEMA 100-Year Flood Zone
- FEMA Floodway
- NHDES Protected Shoreland
- Railroad
- GAS Approximate Gas Line
- Fence
- Stone Wall
- Berm
- Mobile Sub
- Gate
- Culvert

Legend

- FEMA 100-Year Flood Zone
- FEMA Floodway
- NHDES Protected Shoreland
- Railroad
- GAS Approximate Gas Line
- Fence
- Stone Wall
- Berm
- Mobile Sub
- Gate
- Culvert

Map Notes:
 Coordinate System: NAD 1983 StatePlane New Hampshire FIPS 2800 Feet
 Data source: Eversource easement lines, structures, transmission lines provided by Eversource Energy. Wetlands/watercourses delineated and verified by Stantec October 2021.
 Additional source include: NH Granit
 Basemap: 2018 National Agriculture Imagery Program (NAIP) aerial

This mapping product has been created to comply with submittal requirements to obtain certain regulatory approvals and, as such, there is no reliance on the information contained herein for any other purpose.

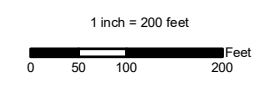

NO.	DATE	REVISIONS

EVERSOURCE ENERGY

C189/G146/H137/M108 Laminate Wood Structure Replacement Project

Concord, NH MAP SHEET: 11 of 23

Date: August 02, 2023

V:\1956\active\19560223\03_data\gis_cad\gis\mxd\Public\C189_G146_H137_M108_colocated\Public_C189_G146_H137_M108_MapSheet.mxd Revised: 2023-08-02 By: khoward

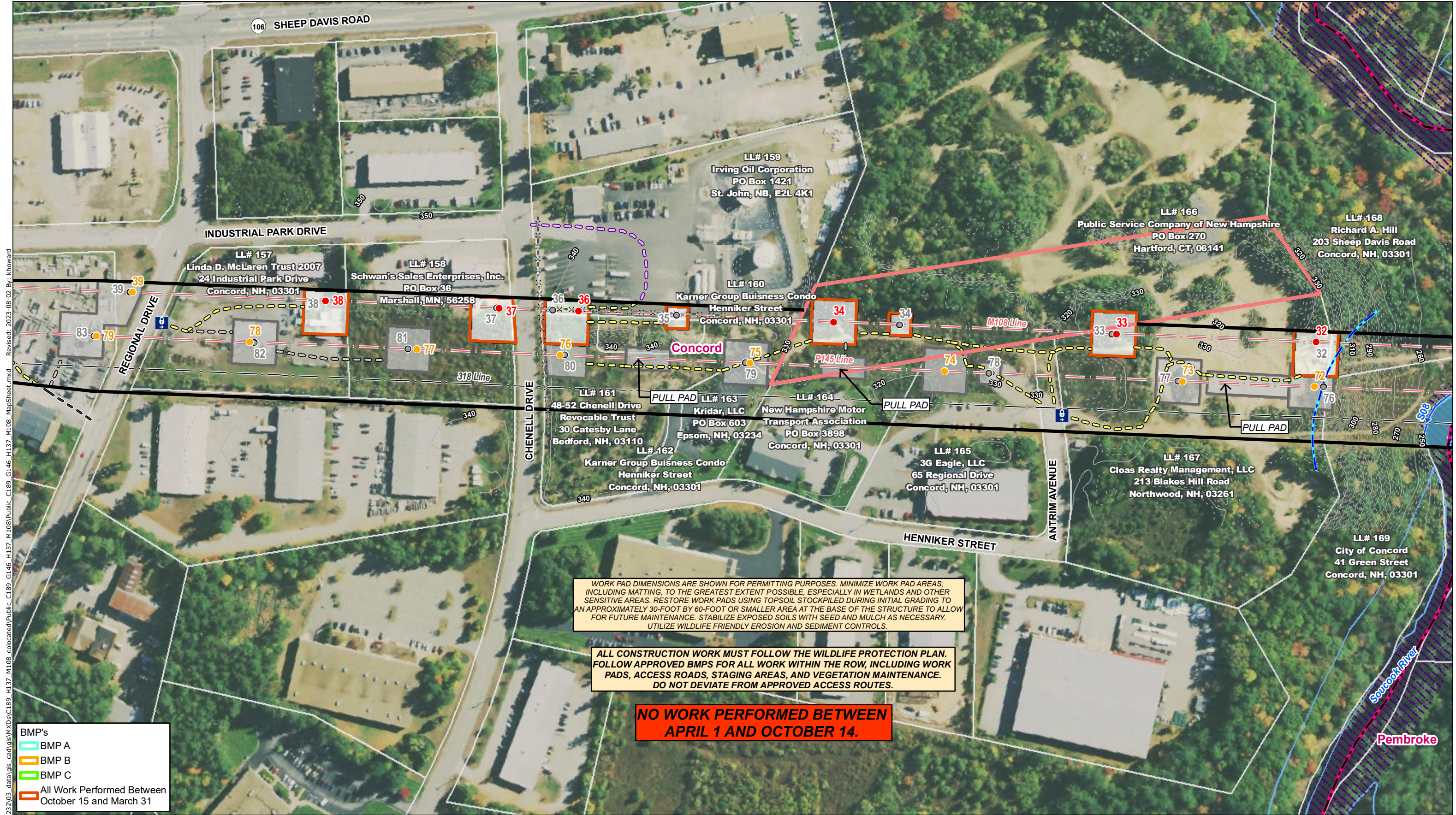

ALL CONSTRUCTION WORK MUST FOLLOW THE WILDLIFE PROTECTION PLAN. FOLLOW APPROVED BMPs FOR ALL WORK WITHIN THE ROW, INCLUDING WORK PADS, ACCESS ROADS, STAGING AREAS, AND VEGETATION MAINTENANCE. DO NOT DEVIATE FROM APPROVED ACCESS ROUTES.

NO WORK PERFORMED BETWEEN APRIL 1 AND OCTOBER 14.

BMP's

- BMP A
- BMP B
- BMP C
- All Work Performed Between October 15 and March 31

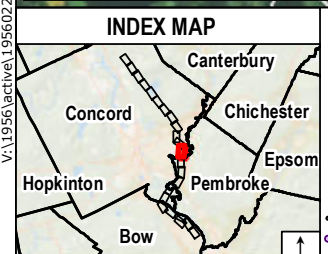

Legend

- Proposed Structure
- Previously Permitted Structure
- Existing Structure
- Existing Structure to be Removed
- Distribution Structure
- Overhead Eversource Line
- Overhead Distribution Line
- Underground Distribution Line
- Existing Right-of-Way (ROW)
- Existing Access
- Off-ROW Access Pending Rights
- Proposed Access
- Proposed Access (Previously Permitted)
- Temporary Construction Matting
- Temporary Construction Matting (Previously Permitted)
- Stone Work Pad
- Stone Work Pad (Previously Permitted)
- Existing Gravel
- Eversource Owned Property
- State Owned Land
- LLN/Property Owner
- Parcel Boundary
- Municipal Boundary
- 2' Contours
- 10' Contours
- Potential Vernal Pool
- Potential Vernal Pool Extent
- Vernal Pool 50ft Envelope
- Delineated Perennial Stream
- Delineated Intermittent Stream
- Delineated Ephemeral Stream
- Field Delineated Wetland Boundary Outline
- Field Delineated Wetland
- Priority Resource Area
- Open Water
- FEMA 100-Year Flood Zone
- FEMA Floodway
- NHDES Protected Shoreland
- Railroad
- GAS Approximate Gas Line
- Fence
- Stone Wall
- Berm
- Mobile Sub
- Gate
- Culvert

Scale: 1 inch = 200 feet

Map Notes:
 Coordinate System: NAD 1983 StatePlane New Hampshire FIPS 2800 Feet
 Data source: Eversource easement lines, structures, transmission lines provided by Eversource Energy. Wetlands/watercourses delineated and verified by Stantec October 2021.
 Additional source include: NH Granit
 Basemap: 2018 National Agriculture Imagery Program (NAIP) aerial imagery

This mapping product has been created to comply with submittal requirements to obtain certain regulatory approvals and, as such, there is no reliance on the information contained herein for any other purpose.

EVERSOURCE ENERGY	
C189/G146/H137/M108 Laminate Wood Structure Replacement Project	
Concord, NH	MAP SHEET: 12 of 23
Date: August 02, 2023	
Stantec	
NO.	DATE
	REVISIONS

V:\1956\active\19560223\03_data\gis_cad\gis\mxd\c189_g146_h137_m108_collocated\Public_C189_G146_H137_M108_MapSheet.mxd Revised: 2023-08-02 By: khoward

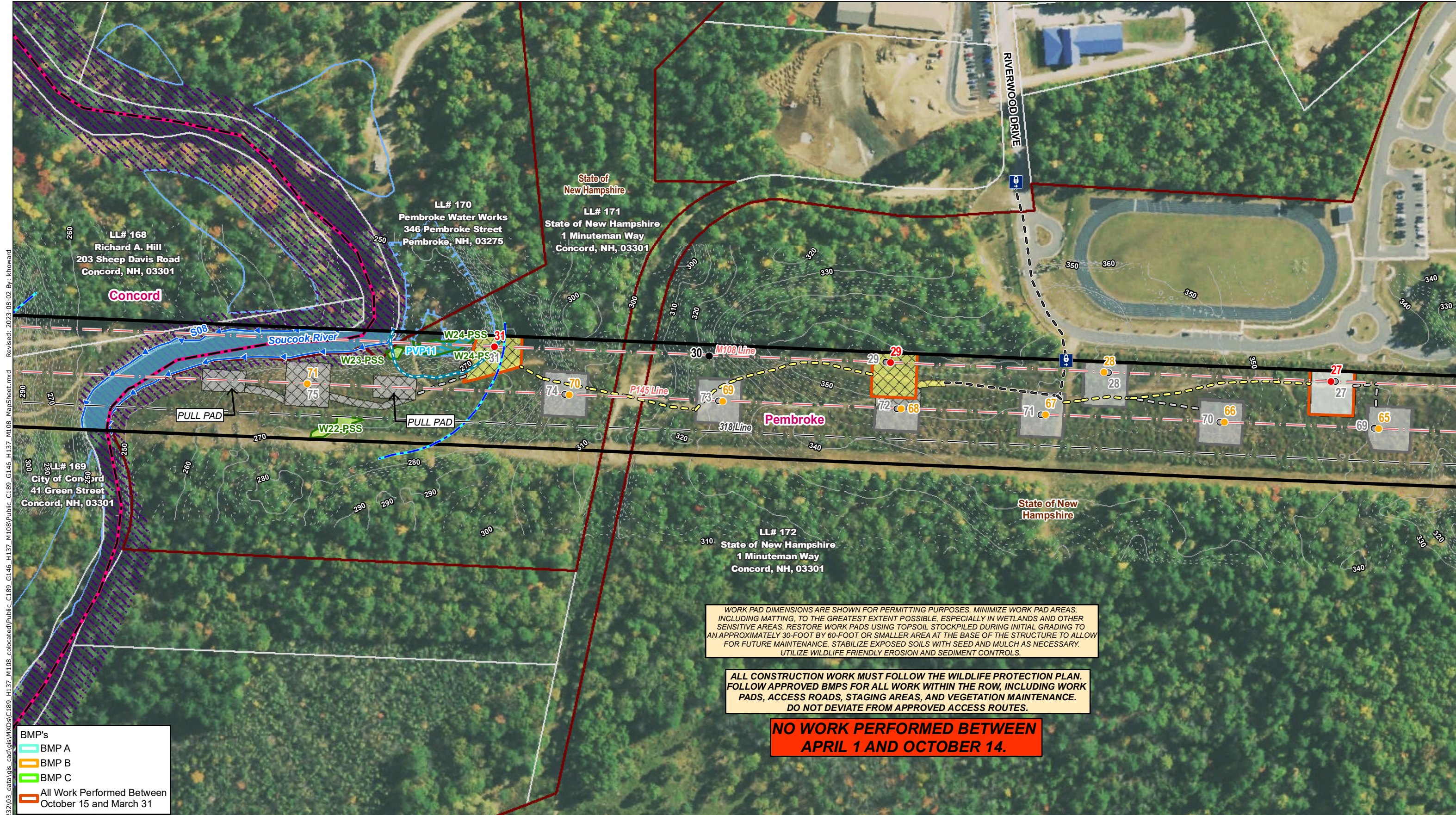

WORK PAD DIMENSIONS ARE SHOWN FOR PERMITTING PURPOSES. MINIMIZE WORK PAD AREAS, INCLUDING MATTING, TO THE GREATEST EXTENT POSSIBLE, ESPECIALLY IN WETLANDS AND OTHER SENSITIVE AREAS. RESTORE WORK PADS USING TOPSOIL STOCKPILED DURING INITIAL GRADING TO AN APPROXIMATELY 30-FOOT BY 60-FOOT OR SMALLER AREA AT THE BASE OF THE STRUCTURE TO ALLOW FOR FUTURE MAINTENANCE. STABILIZE EXPOSED SOILS WITH SEED AND MULCH AS NECESSARY. UTILIZE WILDLIFE FRIENDLY EROSION AND SEDIMENT CONTROLS.

ALL CONSTRUCTION WORK MUST FOLLOW THE WILDLIFE PROTECTION PLAN. FOLLOW APPROVED BMPs FOR ALL WORK WITHIN THE ROW, INCLUDING WORK PADS, ACCESS ROADS, STAGING AREAS, AND VEGETATION MAINTENANCE. DO NOT DEVIATE FROM APPROVED ACCESS ROUTES.

NO WORK PERFORMED BETWEEN APRIL 1 AND OCTOBER 14.

- BMP's**
- BMP A
 - BMP B
 - BMP C
 - All Work Performed Between October 15 and March 31

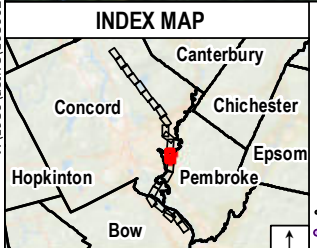

- Legend**
- Proposed Structure
 - Previously Permitted Structure
 - Existing Structure
 - Existing Structure to be Removed
 - Distribution Structure
 - Overhead Eversource Line
 - Overhead Distribution Line
 - Underground Distribution Line
 - Existing Right-of-Way (ROW)
 - Existing Access
 - Off-ROW Access Pending Rights
 - Proposed Access
 - Proposed Access (Previously Permitted)
 - Temporary Construction Matting
 - Temporary Construction Matting (Previously Permitted)
 - Stone Work Pad
 - Stone Work Pad (Previously Permitted)
 - Existing Gravel
 - Eversource Owned Property
 - State Owned Land
 - LLN/Property Owner
 - Parcel Boundary
 - Municipal Boundary
 - 2' Contours
 - 10' Contours
 - Potential Vernal Pool
 - Potential Vernal Pool Extent
 - Vernal Pool 50ft Envelope
 - Delineated Perennial Stream
 - Delineated Intermittent Stream
 - Delineated Ephemeral Stream
 - Field Delineated Wetland Boundary Outline
 - Field Delineated Wetland
 - Priority Resource Area
 - Open Water
 - FEMA 100-Year Flood Zone
 - FEMA Floodway
 - NHDES Protected Shoreland
 - Railroad
 - GAS Approximate Gas Line
 - Fence
 - Stone Wall
 - Berm
 - Mobile Sub
 - Gate
 - Culvert

Map Notes:
 Coordinate System: NAD 1983 StatePlane New Hampshire FIPS 2800 Feet
 Data source: Eversource easement lines, structures, transmission lines provided by Eversource Energy. Wetlands/watercourses delineated and verified by Stantec October 2021.
 Additional source include: NH Grant
 Basemap: 2018 National Agriculture Imagery Program (NAIP) aerial imagery

This mapping product has been created to comply with submittal requirements to obtain certain regulatory approvals and, as such, there is no reliance on the information contained herein for any other purpose.

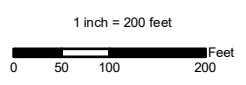

NO.	DATE	REVISIONS

EVERSOURCE ENERGY

C189/G146/H137/M108 Laminate Wood Structure Replacement Project

Pembroke & Concord, NH MAP SHEET: 13 of 23

Date: August 02, 2023

V:\1956\active\19560223\03_data\gis_cad\gis\mxd\Public_C189_G146_H137_M108_colocated\Public_C189_G146_H137_M108_MapSheet.mxd Revised: 2023-08-02 By: khoward



BMP's

- BMP A
- BMP B
- BMP C
- All Work Performed Between October 15 and March 31

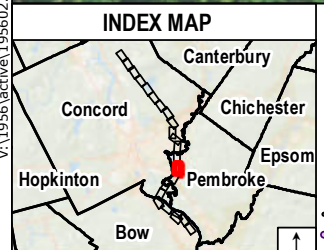

Legend

- Proposed Structure
- Previously Permitted Structure
- Existing Structure
- Existing Structure to be Removed
- Distribution Structure
- Overhead Eversource Line
- Overhead Distribution Line
- Underground Distribution Line
- Existing Right-of-Way (ROW)
- Existing Access
- Off-ROW Access Pending Rights
- Proposed Access
- Proposed Access (Previously Permitted)
- Temporary Construction Matting
- Temporary Construction Matting (Previously Permitted)
- Stone Work Pad
- Stone Work Pad (Previously Permitted)
- Existing Gravel
- Eversource Owned Property
- State Owned Land
- LLN/Property Owner
- Parcel Boundary
- Municipal Boundary
- 2' Contours
- 10' Contours
- Potential Vernal Pool
- Potential Vernal Pool Extent
- Vernal Pool 50ft Envelope
- Delineated Perennial Stream
- Delineated Intermittent Stream
- Delineated Ephemeral Stream
- Field Delineated Wetland Boundary Outline
- Field Delineated Wetland
- Priority Resource Area
- Open Water
- FEMA 100-Year Flood Zone
- FEMA Floodway
- NHDES Protected Shoreland
- Railroad
- GAS Approximate Gas Line
- Fence
- Stone Wall
- Berm
- Mobile Sub
- Gate
- Culvert

Map Notes:
 Coordinate System: NAD 1983 StatePlane New Hampshire FIPS 2800 Feet
 Data source: Eversource easement lines, structures, transmission lines provided by Eversource Energy. Wetlands/watercourses delineated and verified by Stantec October 2021.
 Additional source include: NH Grant
 Basemap: 2018 National Agriculture Imagery Program (NAIP) aerial imagery

This mapping product has been created to comply with submittal requirements to obtain certain regulatory approvals and, as such, there is no reliance on the information contained herein for any other purpose.

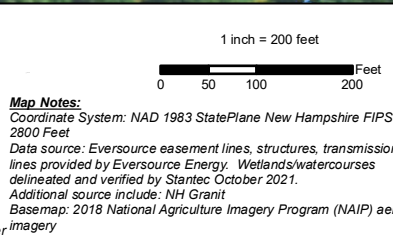

NO.	DATE	REVISIONS

EVERSOURCE ENERGY

C189/G146/H137/M108 Laminate Wood Structure Replacement Project

Pembroke, NH MAP SHEET: 14 of 23

Date: August 02, 2023

Stantec

WORK PAD DIMENSIONS ARE SHOWN FOR PERMITTING PURPOSES. MINIMIZE WORK PAD AREAS, INCLUDING MATTING, TO THE GREATEST EXTENT POSSIBLE, ESPECIALLY IN WETLANDS AND OTHER SENSITIVE AREAS. RESTORE WORK PADS USING TOPSOIL STOCKPILED DURING INITIAL GRADING TO AN APPROXIMATELY 30-FOOT BY 60-FOOT OR SMALLER AREA AT THE BASE OF THE STRUCTURE TO ALLOW FOR FUTURE MAINTENANCE. STABILIZE EXPOSED SOILS WITH SEED AND MULCH AS NECESSARY. UTILIZE WILDLIFE FRIENDLY EROSION AND SEDIMENT CONTROLS.

ALL CONSTRUCTION WORK MUST FOLLOW THE WILDLIFE PROTECTION PLAN. FOLLOW APPROVED BMPs FOR ALL WORK WITHIN THE ROW, INCLUDING WORK PADS, ACCESS ROADS, STAGING AREAS, AND VEGETATION MAINTENANCE. DO NOT DEVIATE FROM APPROVED ACCESS ROUTES.

NO WORK PERFORMED BETWEEN APRIL 1 AND OCTOBER 14.

V:\1956\active\19560223\03_data\gis_cad\gis\mxd\Public\C189_G146_H137_M108_collocated\Public\C189_G146_H137_M108_MapSheet.mxd Revised: 2023-08-02 By: khoward

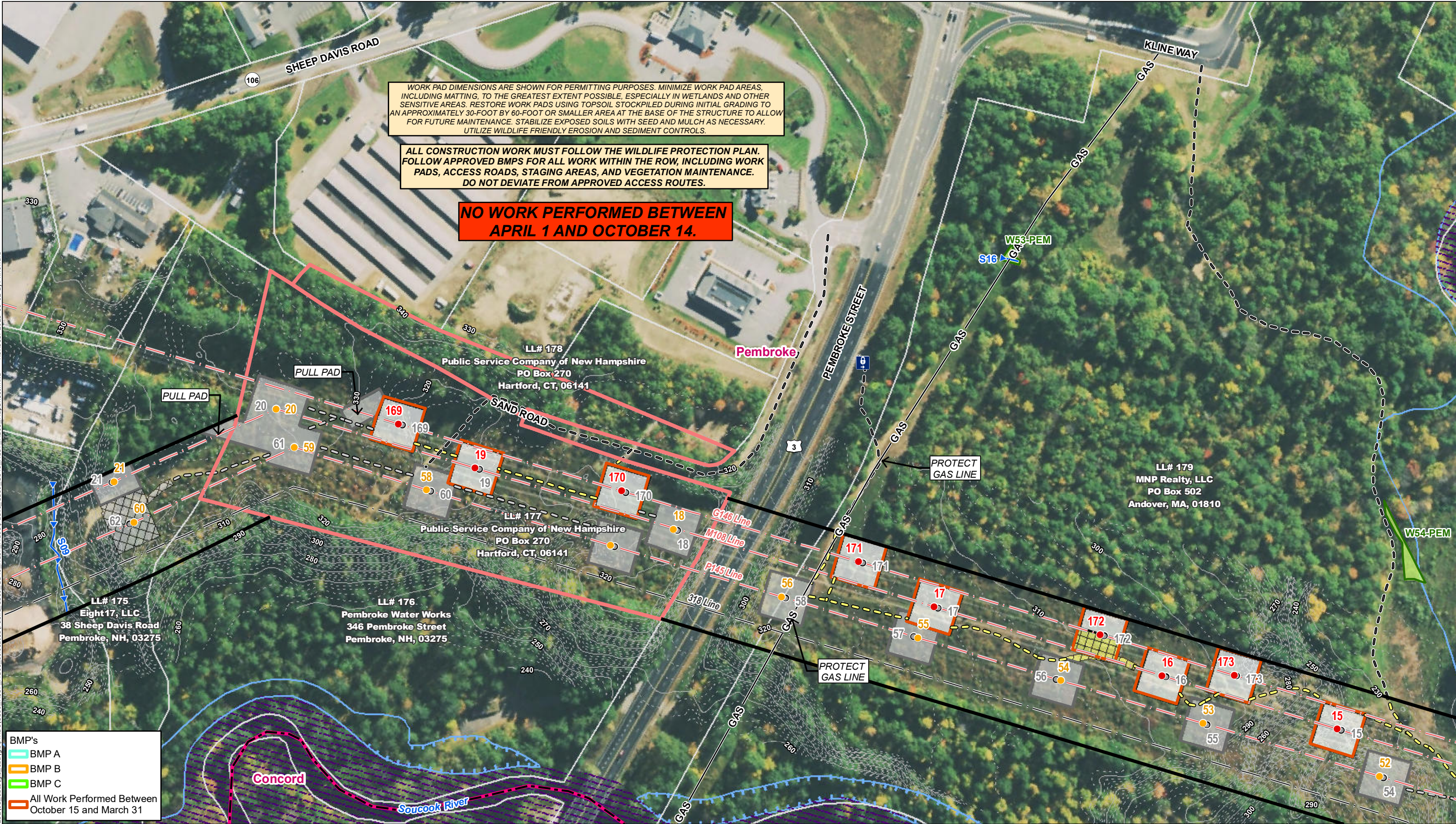

BMP's

- BMP A
- BMP B
- BMP C
- All Work Performed Between October 15 and March 31

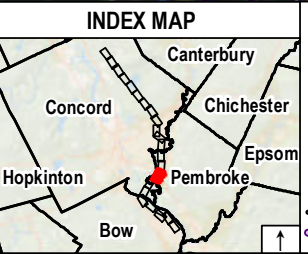

Legend

- Proposed Structure
- Previously Permitted Structure
- Existing Structure
- Existing Structure to be Removed
- Distribution Structure
- Overhead Eversource Line
- Overhead Distribution Line
- Underground Distribution Line
- Existing Right-of-Way (ROW)
- Existing Access
- Off-ROW Access Pending Rights
- Proposed Access
- Proposed Access (Previously Permitted)
- Temporary Construction Matting
- Temporary Construction Matting (Previously Permitted)
- Stone Work Pad
- Stone Work Pad (Previously Permitted)
- Existing Gravel
- Eversource Owned Property
- State Owned Land
- LLN/Property Owner
- Parcel Boundary
- Municipal Boundary
- 2' Contours
- 10' Contours
- Potential Vernal Pool
- Potential Vernal Pool Extent
- Vernal Pool 50ft Envelope
- Delineated Perennial Stream
- Delineated Intermittent Stream
- Delineated Ephemeral Stream
- Field Delineated Wetland Boundary Outline
- Field Delineated Wetland
- Priority Resource Area
- Open Water
- FEMA 100-Year Flood Zone
- FEMA Floodway
- NHDES Protected Shoreland
- Railroad
- GAS Approximate Gas Line
- Fence
- Stone Wall
- Berm
- Mobile Sub
- Gate
- Culvert

Map Notes:
 Coordinate System: NAD 1983 StatePlane New Hampshire FIPS 2800 Feet
 Data source: Eversource easement lines, structures, transmission lines provided by Eversource Energy. Wetlands/watercourses delineated and verified by Stantec October 2021.
 Additional source include: NH Granit
 Basemap: 2018 National Agriculture Imagery Program (NAIP) aerial imagery

This mapping product has been created to comply with submittal requirements to obtain certain regulatory approvals and, as such, there is no reliance on the information contained herein for any other purpose.

1 inch = 200 feet

NO.	DATE	REVISIONS

EVERSOURCE ENERGY

C189/G146/H137/M108 Laminate Wood Structure Replacement Project

Pembroke, NH MAP SHEET: 15 of 23

Date: August 02, 2023

Stantec

V:\1956\active\19560223\03_data\gis\cad\gis\MXDs\C189_H137_M108_colocated\Public_C189_G146_H137_M108_MapSheet.mxd
 Revised: 2023-08-02 By: khoward

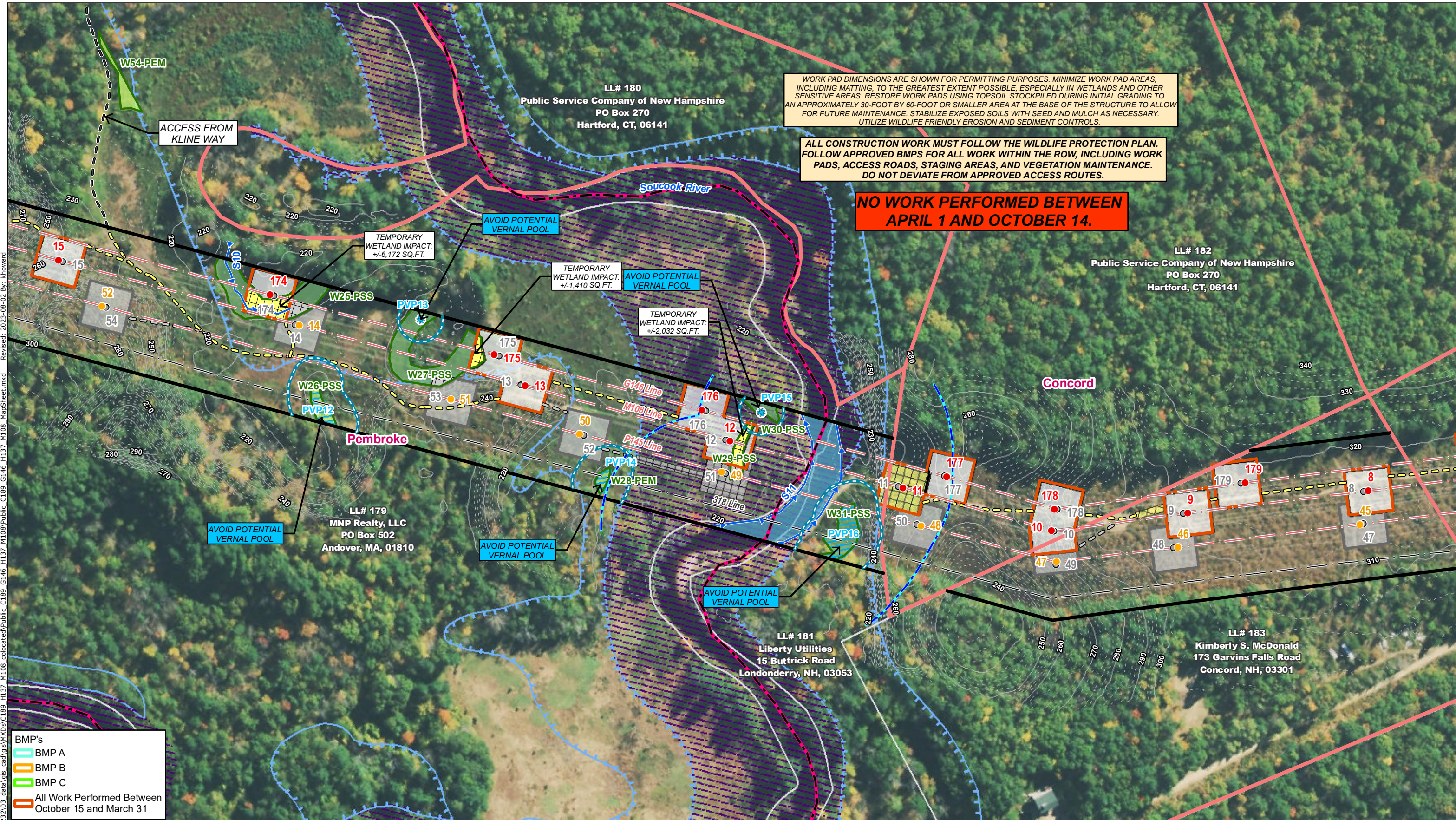

WORK PAD DIMENSIONS ARE SHOWN FOR PERMITTING PURPOSES. MINIMIZE WORK PAD AREAS, INCLUDING MATTING, TO THE GREATEST EXTENT POSSIBLE, ESPECIALLY IN WETLANDS AND OTHER SENSITIVE AREAS. RESTORE WORK PADS USING TOPSOIL STOCKPILED DURING INITIAL GRADING TO AN APPROXIMATELY 30-FOOT BY 60-FOOT OR SMALLER AREA AT THE BASE OF THE STRUCTURE TO ALLOW FOR FUTURE MAINTENANCE. STABILIZE EXPOSED SOILS WITH SEED AND MULCH AS NECESSARY. UTILIZE WILDLIFE FRIENDLY EROSION AND SEDIMENT CONTROLS.

ALL CONSTRUCTION WORK MUST FOLLOW THE WILDLIFE PROTECTION PLAN. FOLLOW APPROVED BMPs FOR ALL WORK WITHIN THE ROW, INCLUDING WORK PADS, ACCESS ROADS, STAGING AREAS, AND VEGETATION MAINTENANCE. DO NOT DEVIATE FROM APPROVED ACCESS ROUTES.

NO WORK PERFORMED BETWEEN APRIL 1 AND OCTOBER 14.

LL# 180
 Public Service Company of New Hampshire
 PO Box 270
 Hartford, CT, 06141

LL# 182
 Public Service Company of New Hampshire
 PO Box 270
 Hartford, CT, 06141

LL# 179
 MNP Realty, LLC
 PO Box 502
 Andover, MA, 01810

LL# 181
 Liberty Utilities
 15 Buttrick Road
 Londonderry, NH, 03053

LL# 183
 Kimberly S. McDonald
 173 Garvins Falls Road
 Concord, NH, 03301

BMP's

- BMP A
- BMP B
- BMP C
- All Work Performed Between October 15 and March 31

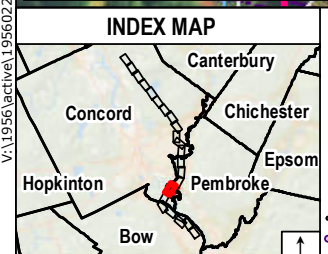

Legend

- Proposed Structure
- Previously Permitted Structure
- Existing Structure
- Existing Structure to be Removed
- Distribution Structure
- Overhead Eversource Line
- Overhead Distribution Line
- Underground Distribution Line
- Existing Right-of-Way (ROW)
- Existing Access
- Off-ROW Access Pending Rights
- Proposed Access
- Proposed Access (Previously Permitted)
- Temporary Construction Matting
- Temporary Construction Matting (Previously Permitted)
- Stone Work Pad
- Stone Work Pad (Previously Permitted)
- Existing Gravel
- Eversource Owned Property
- State Owned Land
- LLN/Property Owner
- Parcel Boundary
- Municipal Boundary
- 2' Contours
- 10' Contours
- Potential Vernal Pool
- Potential Vernal Pool Extent
- Vernal Pool 50ft Envelope
- Delineated Perennial Stream
- Delineated Intermittent Stream
- Delineated Ephemeral Stream
- Field Delineated Wetland Boundary Outline
- Field Delineated Wetland
- Priority Resource Area
- Open Water
- FEMA 100-Year Flood Zone
- FEMA Floodway
- NHDES Protected Shoreland
- Railroad
- GAS Approximate Gas Line
- Fence
- Stone Wall
- Berm
- Mobile Sub
- Gate
- Culvert

1 inch = 200 feet

Map Notes:
 Coordinate System: NAD 1983 StatePlane New Hampshire FIPS 2800 Feet
 Data source: Eversource easement lines, structures, transmission lines provided by Eversource Energy. Wetlands/watercourses delineated and verified by Stantec October 2021.
 Additional source include: NH Granit
 Basemap: 2018 National Agriculture Imagery Program (NAIP) aerial imagery

This mapping product has been created to comply with submittal requirements to obtain certain regulatory approvals and, as such, there is no reliance on the information contained herein for any other purpose.

NO.	DATE	REVISIONS

EVERSOURCE ENERGY

C189/G146/H137/M108 Laminated Wood Structure Replacement Project

Concord & Pembroke, NH MAP SHEET: 16 of 23

Date: August 02, 2023

Stantec

V:\1956\active\19560223\203_data\gis\cad\gis\MXDs\C189_H137_M108_collocated\Public_C189_G146_H137_M108_MapSheet.mxd
 Revised: 2023-08-02 By: khoward

WORK PAD DIMENSIONS ARE SHOWN FOR PERMITTING PURPOSES. MINIMIZE WORK PAD AREAS, INCLUDING MATTING, TO THE GREATEST EXTENT POSSIBLE, ESPECIALLY IN WETLANDS AND OTHER SENSITIVE AREAS. RESTORE WORK PADS USING TOPSOIL STOCKPILED DURING INITIAL GRADING TO AN APPROXIMATELY 30-FOOT BY 60-FOOT OR SMALLER AREA AT THE BASE OF THE STRUCTURE TO ALLOW FOR FUTURE MAINTENANCE. STABILIZE EXPOSED SOILS WITH SEED AND MULCH AS NECESSARY. UTILIZE WILDLIFE FRIENDLY EROSION AND SEDIMENT CONTROLS.

ALL CONSTRUCTION WORK MUST FOLLOW THE WILDLIFE PROTECTION PLAN. FOLLOW APPROVED BMPs FOR ALL WORK WITHIN THE ROW, INCLUDING WORK PADS, ACCESS ROADS, STAGING AREAS, AND VEGETATION MAINTENANCE. DO NOT DEVIATE FROM APPROVED ACCESS ROUTES.

NO WORK PERFORMED BETWEEN APRIL 1 AND OCTOBER 14.

SPECIFIC BMPs APPLY TO THE MOBILE YARD SEE PROJECT DESIGN FROM OTHERS AND CONSULT WITH EVERSOURCE

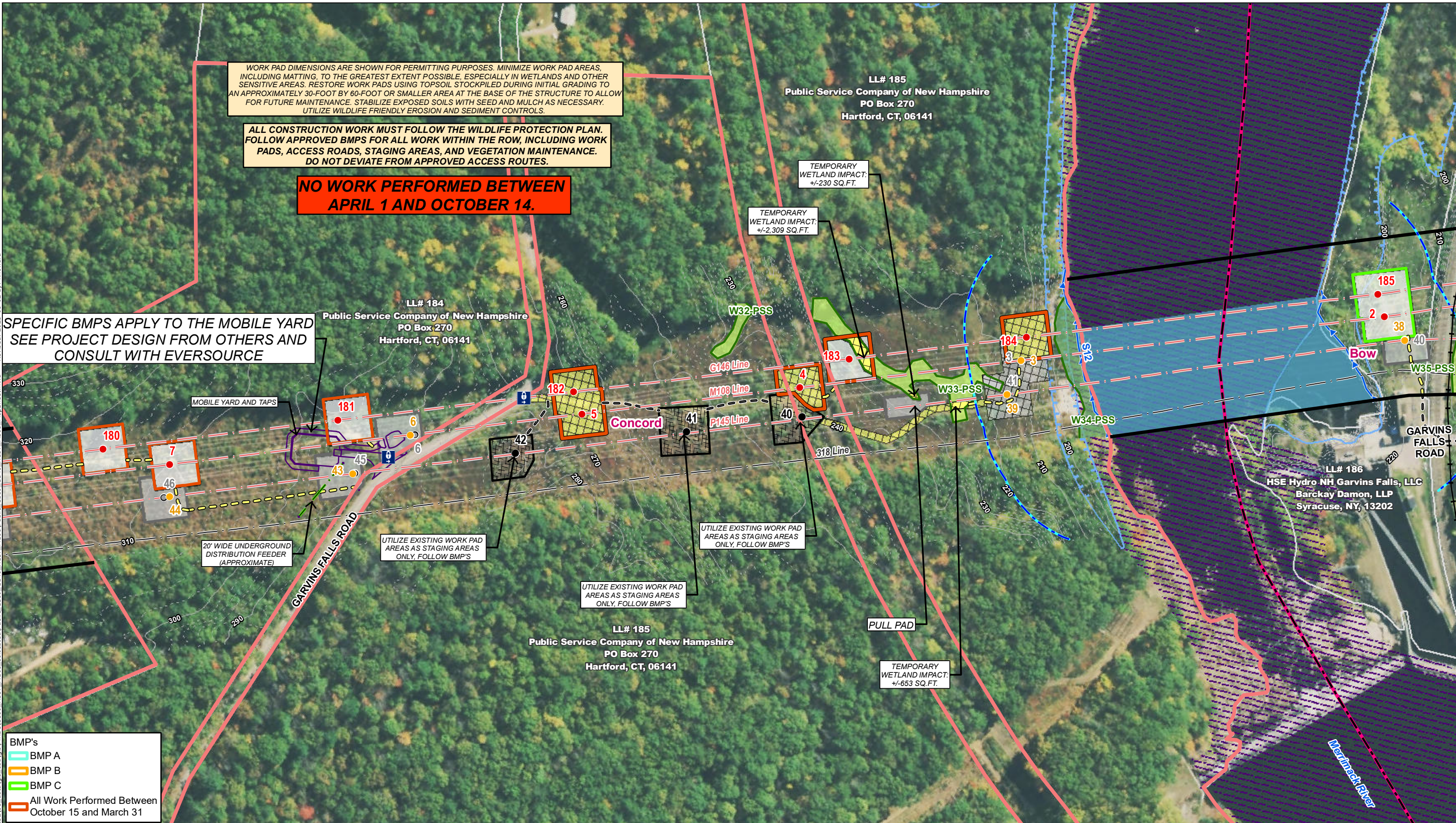

BMP's

- BMP A
- BMP B
- BMP C
- All Work Performed Between October 15 and March 31

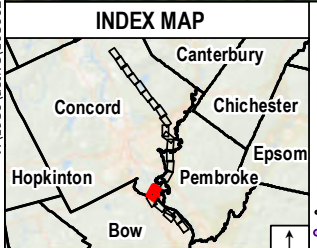

Legend

- Proposed Structure
- Previously Permitted Structure
- Existing Structure
- Existing Structure to be Removed
- Distribution Structure
- Overhead Eversource Line
- Overhead Distribution Line
- Underground Distribution Line
- Existing Right-of-Way (ROW)
- Existing Access
- Off-ROW Access Pending Rights
- Proposed Access
- Proposed Access (Previously Permitted)
- Temporary Construction Matting
- Temporary Construction Matting (Previously Permitted)
- Stone Work Pad
- Stone Work Pad (Previously Permitted)
- Existing Gravel
- Eversource Owned Property
- State Owned Land
- LLN/Property Owner
- Parcel Boundary
- Municipal Boundary
- 2' Contours
- 10' Contours
- Potential Vernal Pool
- Potential Vernal Pool Extent
- Vernal Pool 50ft Envelope
- Delineated Perennial Stream
- Delineated Intermittent Stream
- Delineated Ephemeral Stream
- Field Delineated Wetland Boundary Outline
- Field Delineated Wetland
- Priority Resource Area
- Open Water
- FEMA 100-Year Flood Zone
- FEMA Floodway
- NHDES Protected Shoreland
- Railroad
- GAS Approximate Gas Line
- Fence
- Berm
- Mobile Sub
- Gate
- Culvert

1 inch = 200 feet

Map Notes:
 Coordinate System: NAD 1983 StatePlane New Hampshire FIPS 2800 Feet
 Data source: Eversource easement lines, structures, transmission lines provided by Eversource Energy. Wetlands/watercourses delineated and verified by Stantec October 2021.
 Additional source include: NH Granit
 Basemap: 2018 National Agriculture Imagery Program (NAIP) aerial

This mapping product has been created to comply with submittal requirements to obtain certain regulatory approvals and, as such, there is no reliance on the information contained herein for any other purpose.

EVERSOURCE ENERGY

C189/G146/H137/M108 Laminate Wood Structure Replacement Project

Bow & Concord, NH MAP SHEET: 17 of 23

Date: August 02, 2023

Stantec

NO.	DATE	REVISIONS



V:\1956\active\195602232\03_data\gis_cad\gis\mxd\Public\C189_G146_H137_M108_colocated\Public\C189_G146_H137_M108_MapSheet.mxd
 Revised: 2023-08-02 By: khoward

ADDITIONAL DISTRIBUTION LINES PRESENT

ADDITIONAL DISTRIBUTION LINES PRESENT

TEMPORARY WETLAND IMPACT: +/-926 SQ.FT.

TEMPORARY WETLAND IMPACT: +/-4,804 SQ.FT.

EXTRA AREA FOR PULL PAD

WORK PAD DIMENSIONS ARE SHOWN FOR PERMITTING PURPOSES. MINIMIZE WORK PAD AREAS, INCLUDING MATTING, TO THE GREATEST EXTENT POSSIBLE, ESPECIALLY IN WETLANDS AND OTHER SENSITIVE AREAS. RESTORE WORK PADS USING TOPSOIL STOCKPILED DURING INITIAL GRADING TO AN APPROXIMATELY 30-FOOT BY 60-FOOT OR SMALLER AREA AT THE BASE OF THE STRUCTURE TO ALLOW FOR FUTURE MAINTENANCE. STABILIZE EXPOSED SOILS WITH SEED AND MULCH AS NECESSARY. UTILIZE WILDLIFE FRIENDLY EROSION AND SEDIMENT CONTROLS.

ALL CONSTRUCTION WORK MUST FOLLOW THE WILDLIFE PROTECTION PLAN. FOLLOW APPROVED BMPs FOR ALL WORK WITHIN THE ROW, INCLUDING WORK PADS, ACCESS ROADS, STAGING AREAS, AND VEGETATION MAINTENANCE. DO NOT DEVIATE FROM APPROVED ACCESS ROUTES.

- BMP's**
- BMP A
 - BMP B
 - BMP C
 - All Work Performed Between October 15 and March 31

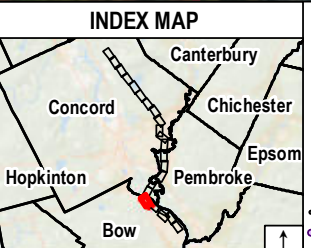

- Legend**
- Proposed Structure
 - Previously Permitted Structure
 - Existing Structure
 - Existing Structure to be Removed
 - Distribution Structure
 - Overhead Eversource Line
 - Overhead Distribution Line
 - Underground Distribution Line
 - Existing Right-of-Way (ROW)
 - Existing Access
 - Off-ROW Access Pending Rights
 - Proposed Access
 - Proposed Access (Previously Permitted)
 - Temporary Construction Matting
 - Temporary Construction Matting (Previously Permitted)
 - Stone Work Pad
 - Stone Work Pad (Previously Permitted)
 - Existing Gravel
 - Eversource Owned Property
 - State Owned Land
 - LLN/Property Owner
 - Parcel Boundary
 - Municipal Boundary
 - 2' Contours
 - 10' Contours
 - * Potential Vernal Pool
 - Potential Vernal Pool Extent
 - Vernal Pool 50ft Envelope
 - Delineated Perennial Stream
 - Delineated Intermittent Stream
 - Delineated Ephemeral Stream
 - Field Delineated Wetland Boundary Outline
 - Field Delineated Wetland
 - Priority Resource Area
 - Open Water
 - FEMA 100-Year Flood Zone
 - FEMA Floodway
 - NHDES Protected Shoreland
 - Railroad
 - GAS Approximate Gas Line
 - Fence
 - Stone Wall
 - Berm
 - Mobile Sub
 - Gate
 - Culvert

Map Notes:
 Coordinate System: NAD 1983 StatePlane New Hampshire FIPS 2800 Feet
 Data source: Eversource easement lines, structures, transmission lines provided by Eversource Energy. Wetlands/watercourses delineated and verified by Stantec October 2021.
 Additional source include: NH Granit
 Basemap: 2018 National Agriculture Imagery Program (NAIP) aerial imagery
 This mapping product has been created to comply with submittal requirements to obtain certain regulatory approvals and, as such, there is no reliance on the information contained herein for any other purpose.

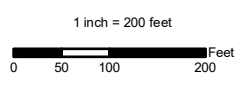

NO.	DATE	REVISIONS

EVERSOURCE ENERGY
C189/G146/H137/M108 Laminated Wood Structure Replacement Project
 Bow, NH MAP SHEET: 18 of 23
 Date: August 02, 2023

Merrimack River

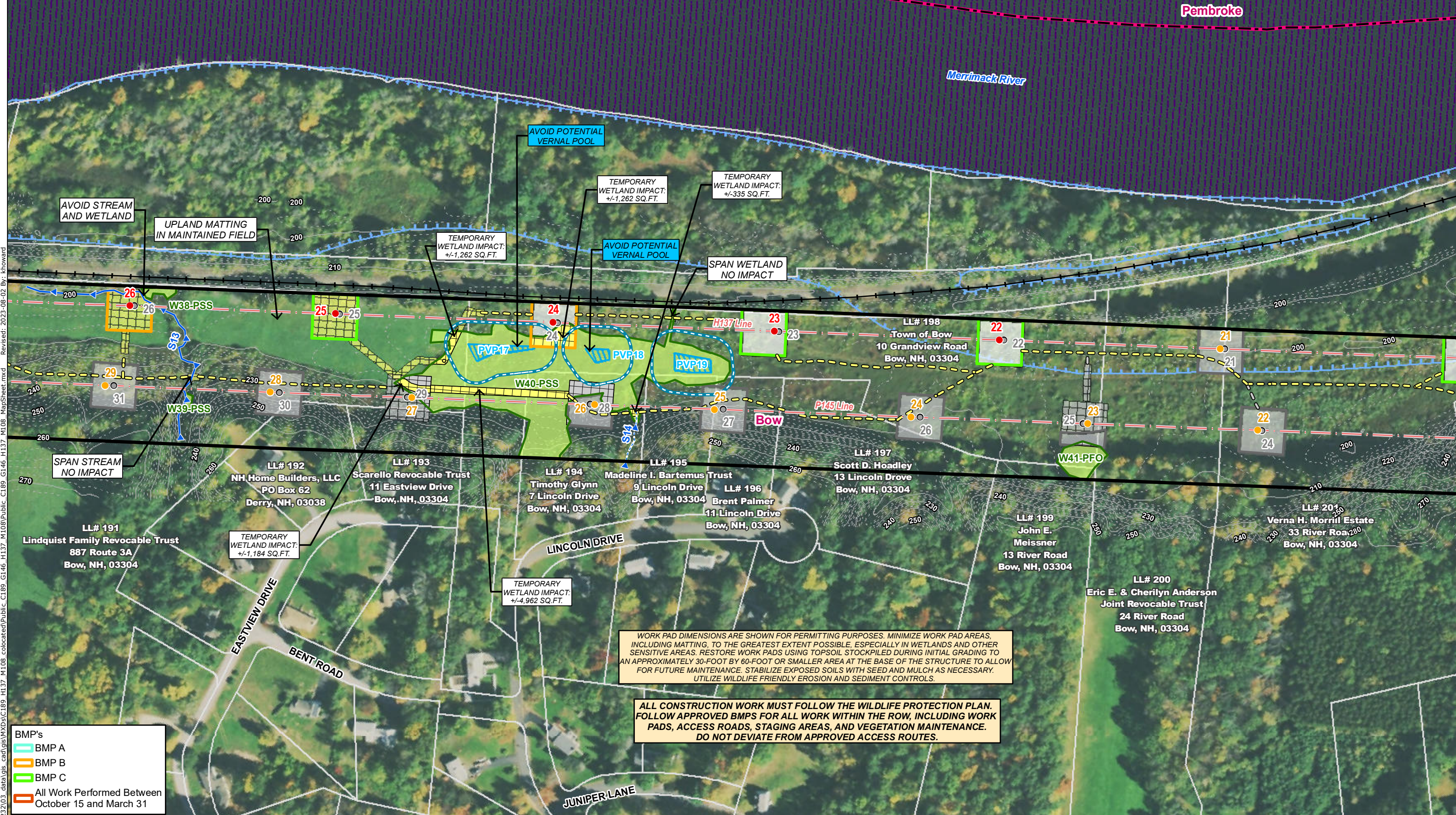

V:\1956\active\19560223\03_data\gis\mxd\C189_G146_H137_M108_collocated\Public_C189_G146_H137_M108_MapSheet.mxd Revised: 2023-08-02 By: khoward

AVOID STREAM AND WETLAND

UPLAND MATTING IN MAINTAINED FIELD

TEMPORARY WETLAND IMPACT: +/-1,262 SQ.FT.

AVOID POTENTIAL VERNAL POOL

TEMPORARY WETLAND IMPACT: +/-1,262 SQ.FT.

TEMPORARY WETLAND IMPACT: +/-335 SQ.FT.

AVOID POTENTIAL VERNAL POOL

SPAN WETLAND NO IMPACT

SPAN STREAM NO IMPACT

TEMPORARY WETLAND IMPACT: +/-1,184 SQ.FT.

TEMPORARY WETLAND IMPACT: +/-4,962 SQ.FT.

WORK PAD DIMENSIONS ARE SHOWN FOR PERMITTING PURPOSES. MINIMIZE WORK PAD AREAS, INCLUDING MATTING, TO THE GREATEST EXTENT POSSIBLE, ESPECIALLY IN WETLANDS AND OTHER SENSITIVE AREAS. RESTORE WORK PADS USING TOPSOIL STOCKPILED DURING INITIAL GRADING TO AN APPROXIMATELY 30-FOOT BY 60-FOOT OR SMALLER AREA AT THE BASE OF THE STRUCTURE TO ALLOW FOR FUTURE MAINTENANCE. STABILIZE EXPOSED SOILS WITH SEED AND MULCH AS NECESSARY. UTILIZE WILDLIFE FRIENDLY EROSION AND SEDIMENT CONTROLS.

ALL CONSTRUCTION WORK MUST FOLLOW THE WILDLIFE PROTECTION PLAN. FOLLOW APPROVED BMPs FOR ALL WORK WITHIN THE ROW, INCLUDING WORK PADS, ACCESS ROADS, STAGING AREAS, AND VEGETATION MAINTENANCE. DO NOT DEVIATE FROM APPROVED ACCESS ROUTES.

BMP's

- BMP A
- BMP B
- BMP C
- All Work Performed Between October 15 and March 31

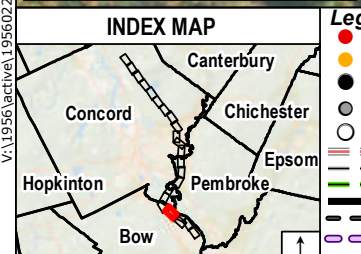

Legend

- Proposed Structure
- Previously Permitted Structure
- Existing Structure
- Existing Structure to be Removed
- Distribution Structure
- Overhead Eversource Line
- Overhead Distribution Line
- Underground Distribution Line
- Existing Right-of-Way (ROW)
- Existing Access
- Off-ROW Access Pending Rights

- Proposed Access
- Proposed Access (Previously Permitted)
- Temporary Construction Matting
- Temporary Construction Matting (Previously Permitted)
- Stone Work Pad
- Stone Work Pad (Previously Permitted)
- Existing Gravel
- Eversource Owned Property
- State Owned Land
- LLN/Property Owner
- Parcel Boundary
- Municipal Boundary
- 2' Contours
- 10' Contours

- Potential Vernal Pool
- Potential Vernal Pool Extent
- Vernal Pool 50ft Envelope
- Delineated Perennial Stream
- Delineated Intermittent Stream
- Delineated Ephemeral Stream
- Field Delineated Wetland Boundary Outline
- Field Delineated Wetland
- Priority Resource Area
- Open Water

- FEMA 100-Year Flood Zone
- FEMA Floodway
- NHDES Protected Shoreland
- Railroad
- GAS Approximate Gas Line
- Fence
- Stone Wall
- Berm
- Mobile Sub
- Gate
- Culvert

Map Notes:
 Coordinate System: NAD 1983 StatePlane New Hampshire FIPS 2800 Feet
 Data source: Eversource easement lines, structures, transmission lines provided by Eversource Energy. Wetlands/watercourses delineated and verified by Stantec October 2021.
 Additional source include: NH Grant
 Basemap: 2018 National Agriculture Imagery Program (NAIP) aerial imagery

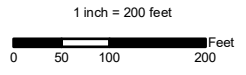

NO.	DATE	REVISIONS

EVERSOURCE ENERGY

C189/G146/H137/M108 Laminate Wood Structure Replacement Project

Bow, NH MAP SHEET: 19 of 23

Date: August 02, 2023

This mapping product has been created to comply with submittal requirements to obtain certain regulatory approvals and, as such, there is no reliance on the information contained herein for any other purpose.

V:\1956\active\19560223\03_data\gis_cad\gis\mxd\108_M108Public_C189_G146_H137_M108_MapSheet.mxd Revised: 2023-08-02 By: khoward

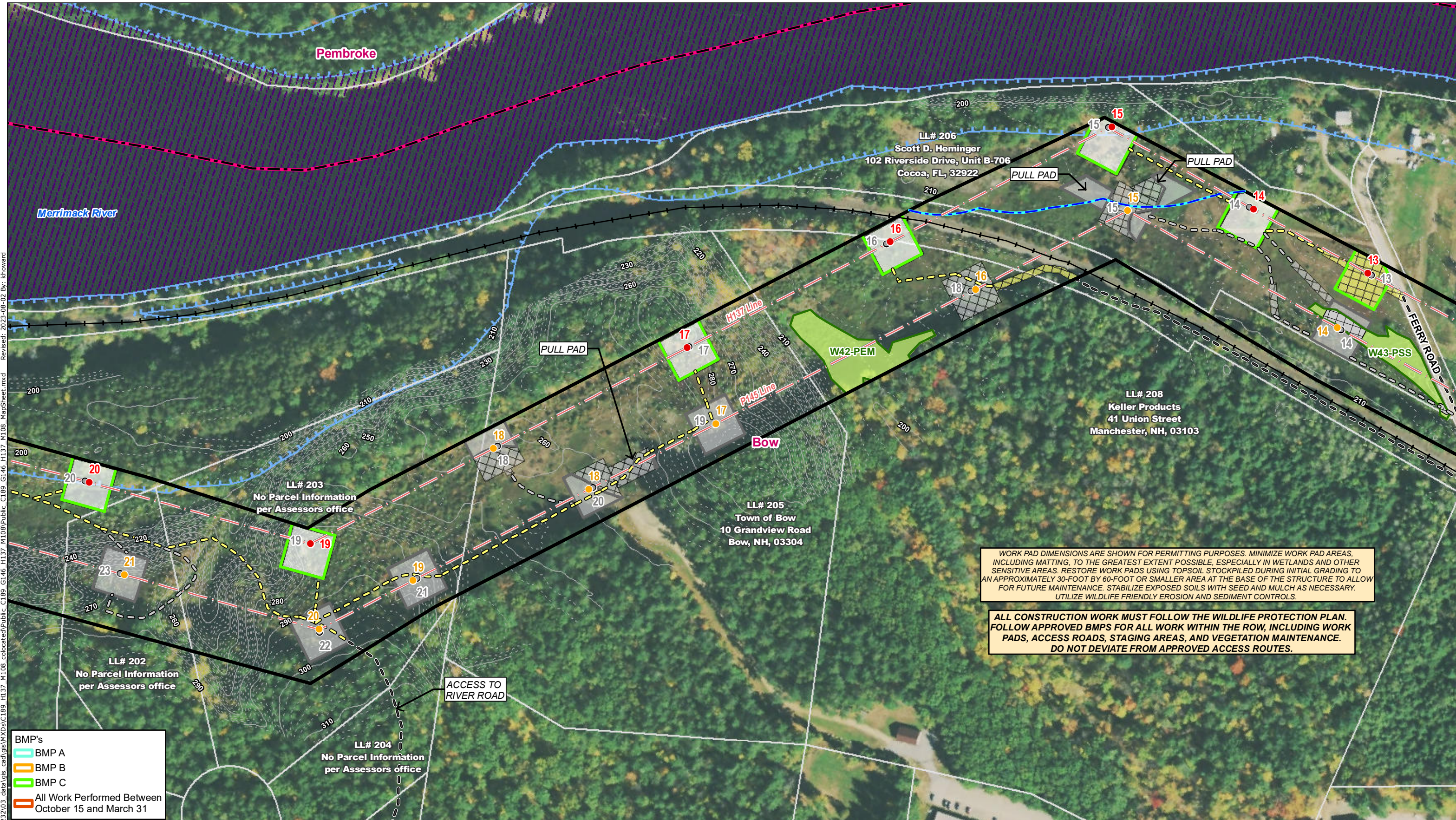

WORK PAD DIMENSIONS ARE SHOWN FOR PERMITTING PURPOSES. MINIMIZE WORK PAD AREAS, INCLUDING MATTING, TO THE GREATEST EXTENT POSSIBLE, ESPECIALLY IN WETLANDS AND OTHER SENSITIVE AREAS. RESTORE WORK PADS USING TOPSOIL STOCKPILED DURING INITIAL GRADING TO AN APPROXIMATELY 30-FOOT BY 60-FOOT OR SMALLER AREA AT THE BASE OF THE STRUCTURE TO ALLOW FOR FUTURE MAINTENANCE. STABILIZE EXPOSED SOILS WITH SEED AND MULCH AS NECESSARY. UTILIZE WILDLIFE FRIENDLY EROSION AND SEDIMENT CONTROLS.

ALL CONSTRUCTION WORK MUST FOLLOW THE WILDLIFE PROTECTION PLAN. FOLLOW APPROVED BMPs FOR ALL WORK WITHIN THE ROW, INCLUDING WORK PADS, ACCESS ROADS, STAGING AREAS, AND VEGETATION MAINTENANCE. DO NOT DEVIATE FROM APPROVED ACCESS ROUTES.

- BMP's**
- BMP A
 - BMP B
 - BMP C
 - All Work Performed Between October 15 and March 31

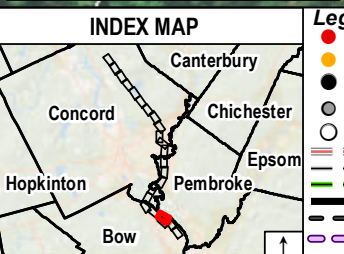

- Legend**
- Proposed Structure
 - Previously Permitted Structure
 - Existing Structure
 - Existing Structure to be Removed
 - Distribution Structure
 - Overhead Eversource Line
 - Overhead Distribution Line
 - Underground Distribution Line
 - Existing Right-of-Way (ROW)
 - Existing Access
 - Off-ROW Access Pending Rights
 - Proposed Access
 - Proposed Access (Previously Permitted)
 - Temporary Construction Matting
 - Temporary Construction Matting (Previously Permitted)
 - Stone Work Pad
 - Stone Work Pad (Previously Permitted)
 - Existing Gravel
 - Eversource Owned Property
 - State Owned Land
 - LLN/Property Owner
 - Parcel Boundary
 - Municipal Boundary
 - 2' Contours
 - 10' Contours
 - Potential Vernal Pool
 - Potential Vernal Pool Extent
 - Vernal Pool 50ft Envelope
 - Delineated Perennial Stream
 - Delineated Intermittent Stream
 - Delineated Ephemeral Stream
 - Field Delineated Wetland Boundary Outline
 - Field Delineated Wetland
 - Priority Resource Area
 - Open Water
 - FEMA 100-Year Flood Zone
 - FEMA Floodway
 - NHDES Protected Shoreland
 - Railroad
 - GAS Approximate Gas Line
 - Fence
 - Stone Wall
 - Berm
 - Mobile Sub
 - Gate
 - Culvert

Map Notes:
 Coordinate System: NAD 1983 StatePlane New Hampshire FIPS 2800 Feet
 Data source: Eversource easement lines, structures, transmission lines provided by Eversource Energy. Wetlands/watercourses delineated and verified by Stantec October 2021.
 Additional source include: NH Granit
 Basemap: 2018 National Agriculture Imagery Program (NAIP) aerial

This mapping product has been created to comply with submittal requirements to obtain certain regulatory approvals and, as such, there is no reliance on the information contained herein for any other purpose.

NO.	DATE	REVISIONS

EVERSOURCE ENERGY

C189/G146/H137/M108 Laminate Wood Structure Replacement Project

Bow, NH MAP SHEET: 20 of 23

Date: August 02, 2023

Stantec



V:\1956\active\195602232\03_data\gis_cad\gis\mxd\C189_G146_H137_M108_colocated\Public_C189_G146_H137_M108_M108_MapSheet.mxd
 Revised: 2023-08-02 By: khoward

WORK PAD DIMENSIONS ARE SHOWN FOR PERMITTING PURPOSES. MINIMIZE WORK PAD AREAS, INCLUDING MATTING, TO THE GREATEST EXTENT POSSIBLE, ESPECIALLY IN WETLANDS AND OTHER SENSITIVE AREAS. RESTORE WORK PADS USING TOPSOIL STOCKPILED DURING INITIAL GRADING TO AN APPROXIMATELY 30-FOOT BY 60-FOOT OR SMALLER AREA AT THE BASE OF THE STRUCTURE TO ALLOW FOR FUTURE MAINTENANCE. STABILIZE EXPOSED SOILS WITH SEED AND MULCH AS NECESSARY. UTILIZE WILDLIFE FRIENDLY EROSION AND SEDIMENT CONTROLS.

ALL CONSTRUCTION WORK MUST FOLLOW THE WILDLIFE PROTECTION PLAN. FOLLOW APPROVED BMPs FOR ALL WORK WITHIN THE ROW, INCLUDING WORK PADS, ACCESS ROADS, STAGING AREAS, AND VEGETATION MAINTENANCE. DO NOT DEVIATE FROM APPROVED ACCESS ROUTES.

BMP's

- BMP A
- BMP B
- BMP C
- All Work Performed Between October 15 and March 31

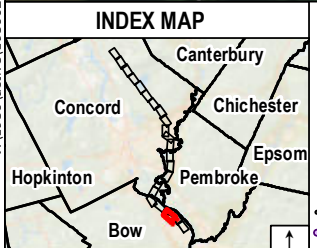

- Legend**
- Proposed Structure
 - Previously Permitted Structure
 - Existing Structure
 - Existing Structure to be Removed
 - Distribution Structure
 - Overhead Eversource Line
 - Overhead Distribution Line
 - Underground Distribution Line
 - Existing Right-of-Way (ROW)
 - Existing Access
 - Off-ROW Access Pending Rights
 - Proposed Access
 - Proposed Access (Previously Permitted)
 - Temporary Construction Matting
 - Temporary Construction Matting (Previously Permitted)
 - Stone Work Pad
 - Stone Work Pad (Previously Permitted)
 - Existing Gravel
 - Eversource Owned Property
 - State Owned Land
 - LLN/Property Owner
 - Municipal Boundary
 - 2' Contours
 - 10' Contours
 - * Potential Vernal Pool
 - Potential Vernal Pool Extent
 - Vernal Pool 50ft Envelope
 - Delineated Perennial Stream
 - Delineated Intermittent Stream
 - Delineated Ephemeral Stream
 - Field Delineated Wetland Boundary Outline
 - Field Delineated Wetland
 - Priority Resource Area
 - Open Water
 - FEMA 100-Year Flood Zone
 - FEMA Floodway
 - NHDES Protected Shoreland
 - Railroad
 - GAS Approximate Gas Line
 - Fence
 - Stone Wall
 - Berm
 - Mobile Sub
 - Gate
 - Culvert

- FEMA 100-Year Flood Zone
- FEMA Floodway
- NHDES Protected Shoreland
- Railroad
- GAS Approximate Gas Line
- Fence
- Stone Wall
- Berm
- Mobile Sub
- Gate
- Culvert

- FEMA 100-Year Flood Zone
- FEMA Floodway
- NHDES Protected Shoreland
- Railroad
- GAS Approximate Gas Line
- Fence
- Stone Wall
- Berm
- Mobile Sub
- Gate
- Culvert

Map Notes:
 Coordinate System: NAD 1983 StatePlane New Hampshire FIPS 2800 Feet
 Data source: Eversource easement lines, structures, transmission lines provided by Eversource Energy. Wetlands/watercourses delineated and verified by Stantec October 2021.
 Additional source include: NH Granit
 Basemap: 2018 National Agriculture Imagery Program (NAIP) aerial

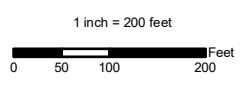

NO.	DATE	REVISIONS

EVERSOURCE ENERGY
C189/G146/H137/M108 Laminate Wood Structure Replacement Project
 Bow, NH
 Date: August 02, 2023
 MAP SHEET: 21 of 23

V:\1956\active\195602232\03_data\gis_cad\gis\MXDs\C189_G146_H137_M108_collocated\Public_C189_G146_H137_M108_MapSheet.mxd Revised: 2023-08-02 By: khoward

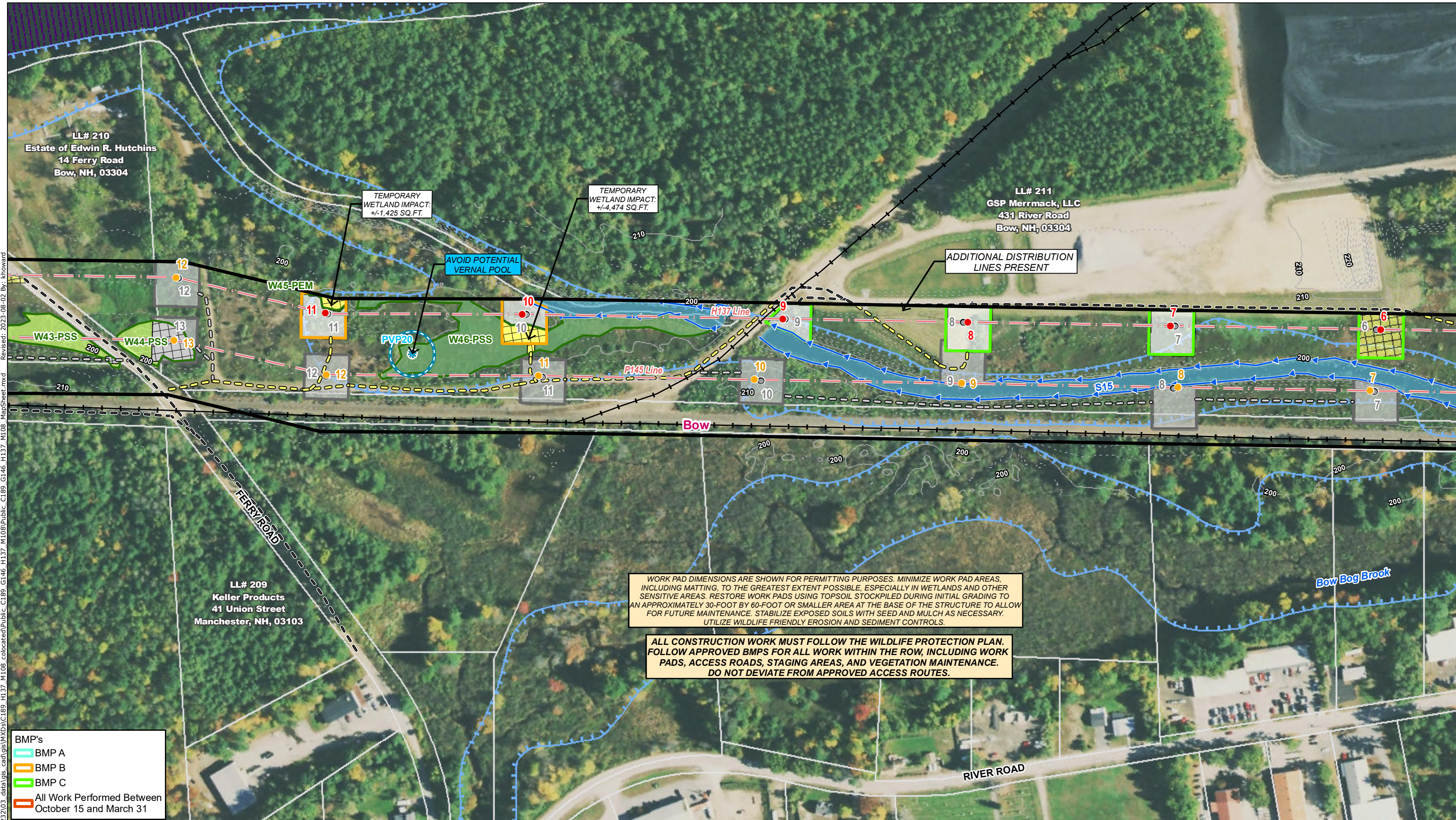

WORK PAD DIMENSIONS ARE SHOWN FOR PERMITTING PURPOSES. MINIMIZE WORK PAD AREAS, INCLUDING MATTING, TO THE GREATEST EXTENT POSSIBLE, ESPECIALLY IN WETLANDS AND OTHER SENSITIVE AREAS. RESTORE WORK PADS USING TOPSOIL STOCKPILED DURING INITIAL GRADING TO AN APPROXIMATELY 30-FOOT BY 60-FOOT OR SMALLER AREA AT THE BASE OF THE STRUCTURE TO ALLOW FOR FUTURE MAINTENANCE. STABILIZE EXPOSED SOILS WITH SEED AND MULCH AS NECESSARY. UTILIZE WILDLIFE FRIENDLY EROSION AND SEDIMENT CONTROLS.

ALL CONSTRUCTION WORK MUST FOLLOW THE WILDLIFE PROTECTION PLAN. FOLLOW APPROVED BMPs FOR ALL WORK WITHIN THE ROW, INCLUDING WORK PADS, ACCESS ROADS, STAGING AREAS, AND VEGETATION MAINTENANCE. DO NOT DEVIATE FROM APPROVED ACCESS ROUTES.

BMP's

- BMP A
- BMP B
- BMP C
- All Work Performed Between October 15 and March 31

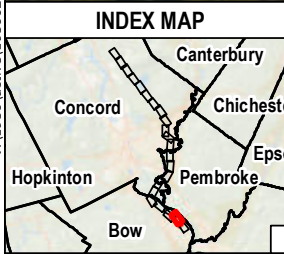

- Legend**
- Proposed Structure
 - Previously Permitted Structure
 - Existing Structure
 - Existing Structure to be Removed
 - Distribution Structure
 - Overhead Eversource Line
 - Overhead Distribution Line
 - Underground Distribution Line
 - Existing Right-of-Way (ROW)
 - Existing Access
 - Off-ROW Access Pending Rights
 - Proposed Access
 - Proposed Access (Previously Permitted)
 - Temporary Construction Matting
 - Temporary Construction Matting (Previously Permitted)
 - Stone Work Pad
 - Stone Work Pad (Previously Permitted)
 - Existing Gravel
 - Eversource Owned Property
 - State Owned Land
 - LLN/Property Owner
 - Municipal Boundary
 - 2' Contours
 - 10' Contours
 - Potential Vernal Pool
 - Potential Vernal Pool Extent
 - Vernal Pool 50ft Envelope
 - Delineated Perennial Stream
 - Delineated Intermittent Stream
 - Delineated Ephemeral Stream
 - Field Delineated Wetland Boundary Outline
 - Field Delineated Wetland
 - Priority Resource Area
 - Open Water
 - FEMA 100-Year Flood Zone
 - FEMA Floodway
 - NHDES Protected Shoreland
 - Railroad
 - Approximate Gas Line
 - Fence
 - Stone Wall
 - Berm
 - Mobile Sub
 - Gate
 - Culvert

- FEMA 100-Year Flood Zone
- FEMA Floodway
- NHDES Protected Shoreland
- Railroad
- Approximate Gas Line
- Fence
- Stone Wall
- Berm
- Mobile Sub
- Gate
- Culvert

- Potential Vernal Pool
- Potential Vernal Pool Extent
- Vernal Pool 50ft Envelope
- Delineated Perennial Stream
- Delineated Intermittent Stream
- Delineated Ephemeral Stream
- Field Delineated Wetland Boundary Outline
- Field Delineated Wetland
- Priority Resource Area
- Open Water

- FEMA 100-Year Flood Zone
- FEMA Floodway
- NHDES Protected Shoreland
- Railroad
- Approximate Gas Line
- Fence
- Stone Wall
- Berm
- Mobile Sub
- Gate
- Culvert

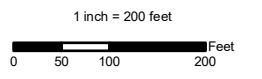

Map Notes:
 Coordinate System: NAD 1983 StatePlane New Hampshire FIPS 2800 Feet
 Data source: Eversource easement lines, structures, transmission lines provided by Eversource Energy. Wetlands/watercourses delineated and verified by Stantec October 2021.
 Additional source include: NH Granit
 Basemap: 2018 National Agriculture Imagery Program (NAIP) aerial

This mapping product has been created to comply with submittal requirements to obtain certain regulatory approvals and, as such, there is no reliance on the information contained herein for any other purpose.

NO.	DATE	REVISIONS

EVERSOURCE ENERGY

C189/G146/H137/M108 Laminated Wood Structure Replacement Project

Bow, NH

Date: August 02, 2023

MAP SHEET: 22 of 23

Stantec

V:\1956\active\19560223\03_data\gis_cad\gis\MD\03\C189_G146_H137_M108_colocated\Public_C189_G146_H137_M108_MapSheet.mxd Revised: 2023-08-02 By: khoward

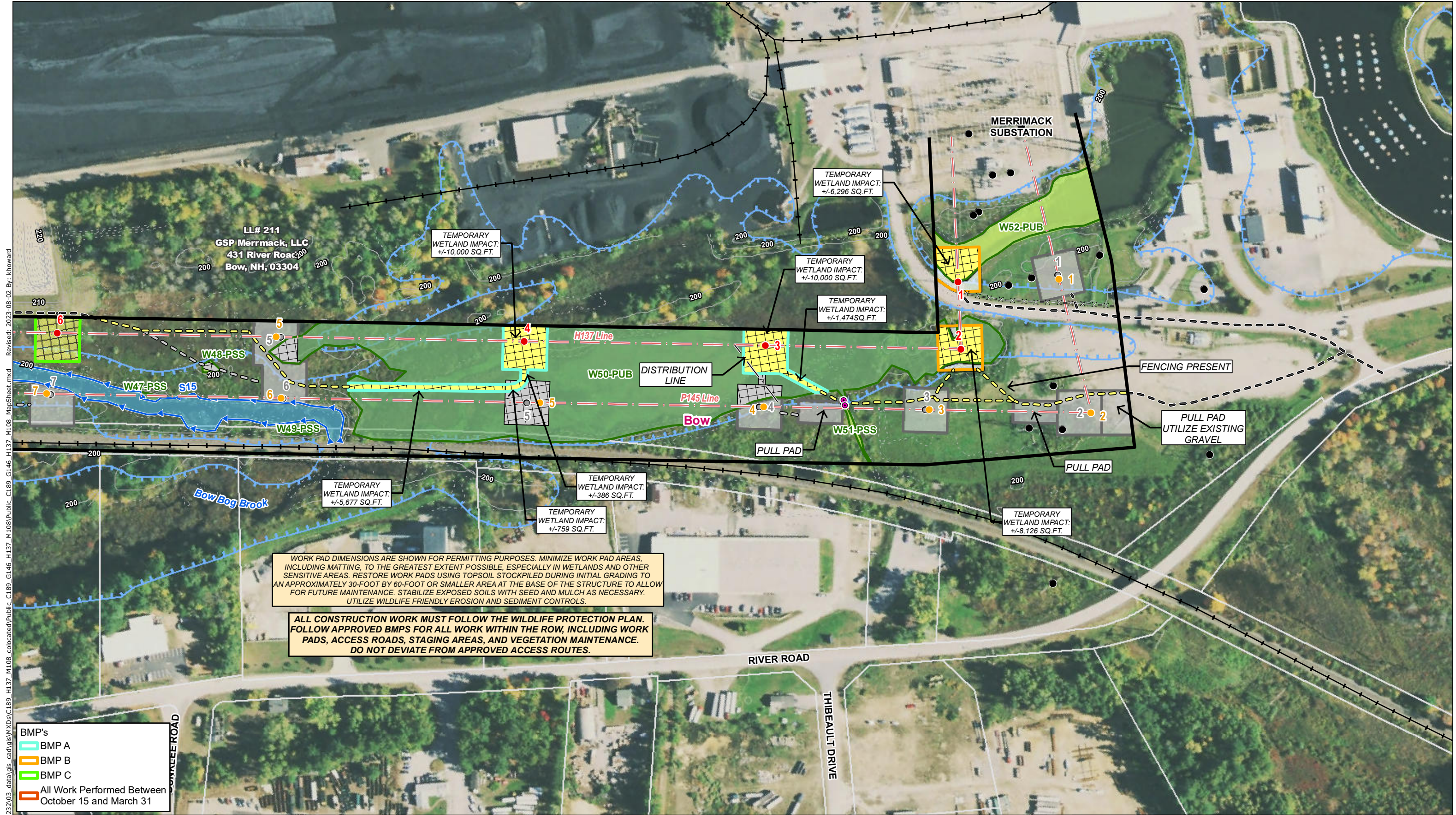

WORK PAD DIMENSIONS ARE SHOWN FOR PERMITTING PURPOSES. MINIMIZE WORK PAD AREAS, INCLUDING MATTING, TO THE GREATEST EXTENT POSSIBLE, ESPECIALLY IN WETLANDS AND OTHER SENSITIVE AREAS. RESTORE WORK PADS USING TOPSOIL STOCKPILED DURING INITIAL GRADING TO AN APPROXIMATELY 30-FOOT BY 60-FOOT OR SMALLER AREA AT THE BASE OF THE STRUCTURE TO ALLOW FOR FUTURE MAINTENANCE. STABILIZE EXPOSED SOILS WITH SEED AND MULCH AS NECESSARY. UTILIZE WILDLIFE FRIENDLY EROSION AND SEDIMENT CONTROLS.

ALL CONSTRUCTION WORK MUST FOLLOW THE WILDLIFE PROTECTION PLAN. FOLLOW APPROVED BMPs FOR ALL WORK WITHIN THE ROW, INCLUDING WORK PADS, ACCESS ROADS, STAGING AREAS, AND VEGETATION MAINTENANCE. DO NOT DEVIATE FROM APPROVED ACCESS ROUTES.

BMP's

- BMP A
- BMP B
- BMP C
- All Work Performed Between October 15 and March 31

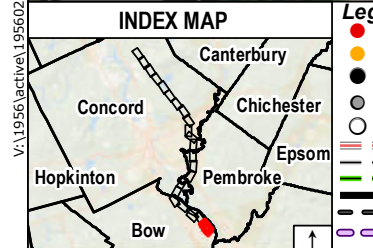

Legend

- Proposed Structure
- Previously Permitted Structure
- Existing Structure
- Existing Structure to be Removed
- Distribution Structure
- Overhead Eversource Line
- Overhead Distribution Line
- Underground Distribution Line
- Existing Right-of-Way (ROW)
- Existing Access
- Off-ROW Access Pending Rights
- Proposed Access
- Proposed Access (Previously Permitted)
- Temporary Construction Matting
- Temporary Construction Matting (Previously Permitted)
- Stone Work Pad
- Stone Work Pad (Previously Permitted)
- Existing Gravel
- Eversource Owned Property
- State Owned Land
- LLN/Property Owner
- Parcel Boundary
- Municipal Boundary
- 2' Contours
- 10' Contours
- Potential Vernal Pool
- Potential Vernal Pool Extent
- Vernal Pool 50ft Envelope
- Delineated Perennial Stream
- Delineated Intermittent Stream
- Delineated Ephemeral Stream
- Field Delineated Wetland Boundary Outline
- Field Delineated Wetland
- Priority Resource Area
- Open Water
- FEMA 100-Year Flood Zone
- FEMA Floodway
- NHDES Protected Shoreland
- Railroad
- GAS Approximate Gas Line
- Fence
- Stone Wall
- Berm
- Mobile Sub
- Gate
- Culvert

Map Notes:
 Coordinate System: NAD 1983 StatePlane New Hampshire FIPS 2800 Feet
 Data source: Eversource easement lines, structures, transmission lines provided by Eversource Energy. Wetlands/watercourses delineated and verified by Stantec October 2021.
 Additional source include: NH Granit
 Basemap: 2018 National Agriculture Imagery Program (NAIP) aerial imagery

This mapping product has been created to comply with submittal requirements to obtain certain regulatory approvals and, as such, there is no reliance on the information contained herein for any other purpose.

1 inch = 200 feet

NO.	DATE	REVISIONS

EVERSOURCE ENERGY

C189/G146/H137/M108 Laminated Wood Structure Replacement Project

Bow, NH MAP SHEET: 23 of 23

Date: August 02, 2023

Stantec