



**THE STATE OF NEW HAMPSHIRE**  
**DEPARTMENT OF TRANSPORTATION**



*Victoria F. Sheehan*  
*Commissioner*

*William Cass, P.E.*  
*Assistant Commissioner*

April 10, 2017

Department of Resources & Economic Development  
Division of Parks and Recreation – Bureau of Trails  
P.O. Box 1856  
Concord, New Hampshire 03302-1856

**Re: Wheeled Off Highway Recreation Vehicle Crossing Permit Application – US-3, Pittsburg , NH**

Thank you for submitting an application for a wheeled off highway recreation vehicle crossing permit on US-3, located at the intersection of Hill Rd and Danforth Rd in Pittsburg, New Hampshire. Our office has completed a field review of the proposed crossing and determined that the Department cannot issue a permit at the proposed location, due to the unreasonable skew across the highway within a 50 mph speed zone. Should you have any further questions or identify an alternate solution please feel free to contact the District One office.

Sincerely,

Philip L. Beaulieu, P.E.  
District Engineer  
NHDOT District One

Cc: NH Bureau of Trails, District One, c/o: Clinton Savage, Jr., 629B Main Street, Lancaster, NH 03584  
File

Department of Resources & Economic Development  
Division of Parks and Recreation  
Trails Bureau  
PO Box 1856  
Concord, NH 03302-1856

Wheeled OHRV AUG 01 2011

# APPLICATION FOR A CROSSING / CONNECTOR PERMIT

(For State Highways other than Limited Access Highways)

Return the completed form to the above address

### CHECK ONLY ONE

- HIGHWAY CROSSING
- BRIDGE CROSSING
- HIGHWAY CONNECTOR

**NOTE: A detailed map MUST BE included with each application** || **All distances must be accurately measured. DO NOT ESTIMATE**

### NOTE - PLEASE PRINT ALL INFORMATION BELOW

IF CONNECTOR, distance within Highway Right of Way in feet or tenths of miles: \_\_\_\_\_ Date: 7/14/2011

State Highway Route Number or Name US Route 3

Town: Pittsburg County: Cocis

Location of Crossing/Connector intersection of Hill Road, Route 3, Danforth Road

Club Name Great North Woods Riders ATV Club

Club Town: Pittsburg Address P.O. Box 218 Zip 03592

Trail Administrator: Warren E. Chase Telephone Number ( [REDACTED] )

Estimated number of crossings per normal week: 20 Trail Name: Danforth Road

**DO NOT ESTIMATE DISTANCES - Measurements must be accurate for Department of Transportation Field Personnel**

Detailed Description of Crossing/Connector: \_\_\_\_\_ Feet or \_\_\_\_\_ mile(s) CHECK ONE N \_\_\_ S \_\_\_ E \_\_\_ W \_\_\_ of the Junction of Route \_\_\_\_\_ or \_\_\_\_\_ Town Line or (Other Landmark) \_\_\_\_\_ and 97 Feet CHECK ONE: N \_\_\_ S \_\_\_ E \_\_\_ W \_\_\_ of Utility Pole # PSNH 3/328

Additional Descriptive Comments (If you are applying for a previously rejected crossing describe why the crossing NOW appears to meet the required standards): \_\_\_\_\_

Landowners - be specific, also indicate their location on the map you supply (Do Not Use Tax Map information such as Lot number, etc. It is of no use in this application) Town of Pittsburg

000000000000	
District Number	
Permit Number	

000000000000	
Date Received	<u>8/1/11</u>
Date to Department of Transportation	<u>8/3/11</u>

<u>Warren E. Chase</u>	Date: <u>7/14/2011</u>
Signed under penalty of perjury Trail Administrator's Signature or Bureau of Trails Area Supervisor	
<u>Brenda Y. Lemire</u>	Date: <u>8/2/11</u>
Bureau of Trails Headquarters	
This is to certify landowner permission has been acquired and certified by the Club Trail Administrator Certification by the Trail Administrator is on file at the Trails Bureau, Division of Parks and Recreation	



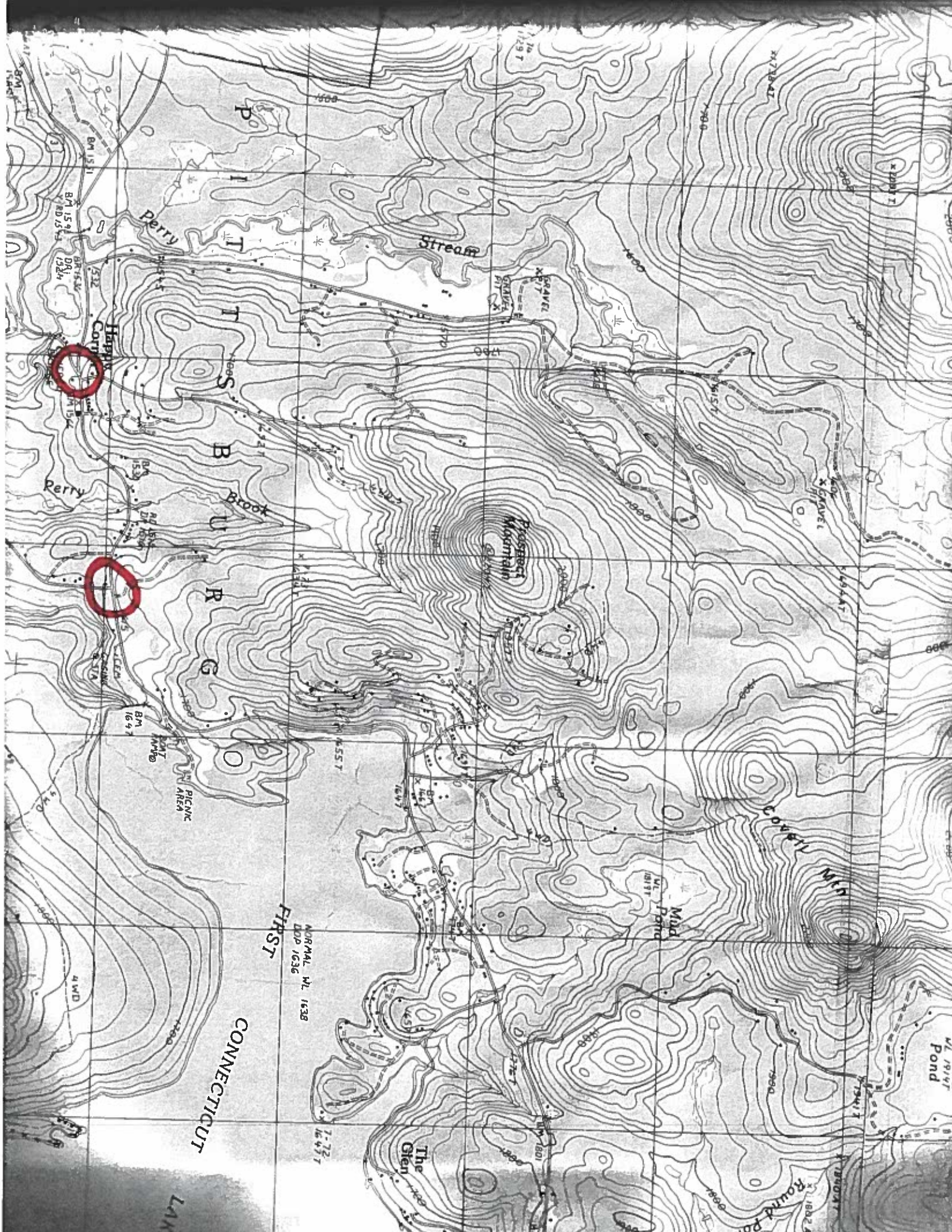

CONNECTICUT  
FIRST  
NORMAL W.L. 1538  
D.D.P. 1636

Perry Stream

Prospect Mountain

Mt. Pleasant

CONNETT Mtn

Mt. Pleasant Pond

Round Pond

The Glen

Harris Court

Perry

PICNIC AREA

LANE